GUERNSEY

BREEDERS' JOURNAL

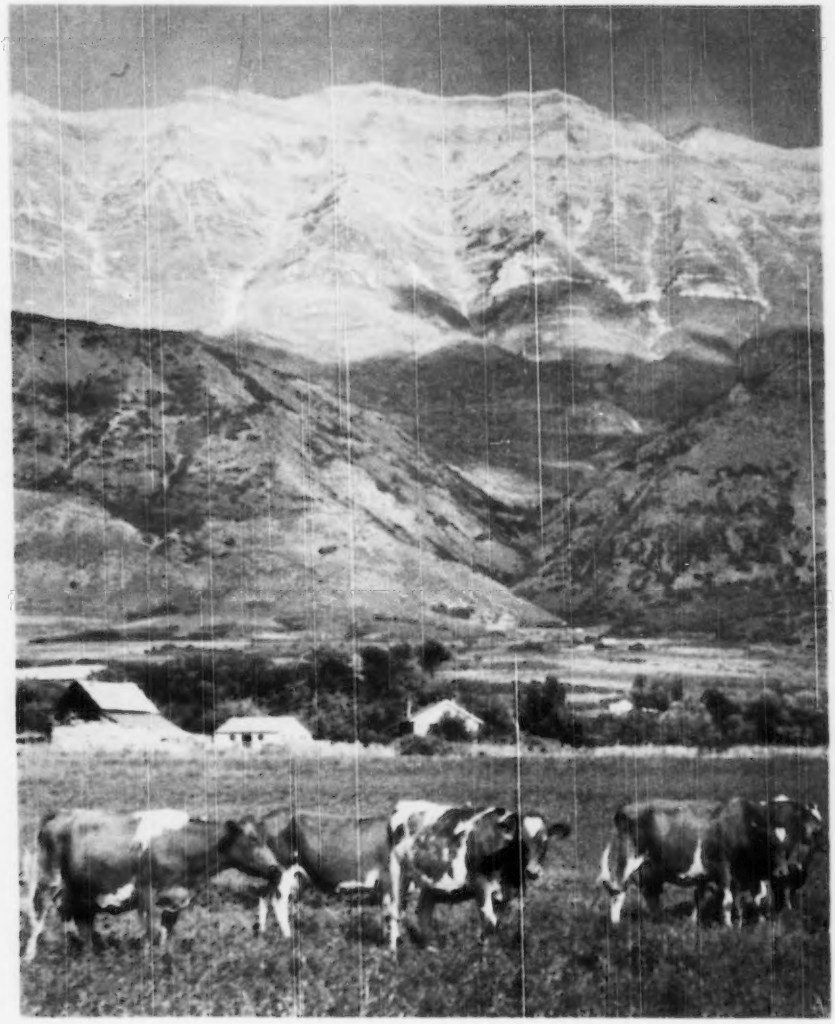

January 15
1950

INCOME TAX

T. B. Accredited — Vaccinated and Vaccinated Approved No. A2027

FOREMOST GUERNSEYS

Foremost Acme

Foremost in Name and Breeding Fame

A Full Brother To The Top Heifer Sold At Public Auction During 1949 Is Now In Service In Our Herd.

Langwater Foremost

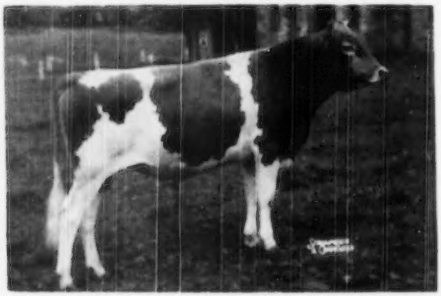

FOREMOST QUANTITY'S FOOTPRINT

His Full Sister

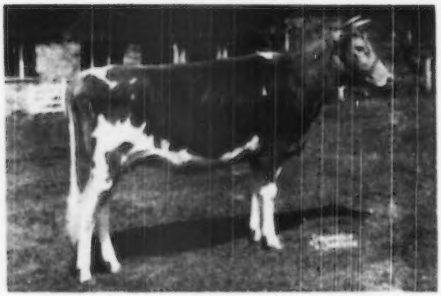

FOREMOST FOOTPRINT'S QUANTITY

Sold to Fairlawn Farms Co., Port Chester, N. Y. for $12,000.

His Dam

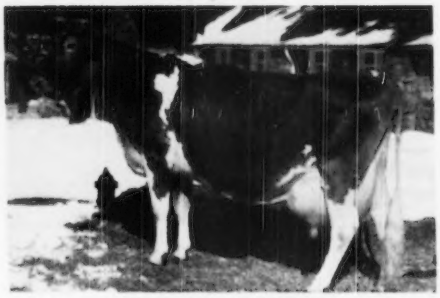

FOREMOST QUANTITY

16047—737—G
17978—861—DD
18288—874—B
19067—842—6yrs—365
17776—803—7yrs—305C—3x, former Class Leader
18824—864—8yrs—365C

FOREMOST QUANTITY'S FOOTPRINT is sired by Foremost Footprint and comes from our Faithful family. Quantity, his dam, is a daughter of the great sire, Foremost Royal Valor, A. R. and out of Superb's Faithful, 3 consecutive 1000 pound records.

He represents a combination of our best. His sons will give you this proved inheritance.

His calves will be available this fall. At this time, we can offer bull calves rich in the same proved combination of breeding that topped many of the outstanding sales of 1949. Bulls of proved, popular FOREMOST breeding.

Send for prices and pedigrees on bull calves.

FOREMOST GUERNSEY ASSOCIATION, INC.

Hopewell Junction (Dutchess County), New York

J. C. PENNEY, President — W. K. HEPBURN, Manager

ACCREDITED **Cesor-Maxims** NEGATIVE

BE THRIFTY – IN 1950

FAITH AND CONFIDENCE in the year ahead is expressed at Cesor Farms by a well-rounded breeding program

16 Top Cows Bred to CESOR MARTHA'S MAXIM

25 A. R. progeny, 5 Performance Register sons. Twin with Cesor Noble Maxim, Quail Roost. Many prize winning offspring. Cesor Maxim Honor, 1st Bull Calf, Ohio, 3rd, Michigan, 1949. Cesor Maxim Jupiter, 1st Bull 1 Year and Under 18 Months, and Jr. Ch., Ohio, 3rd, Michigan, 1949.

SIRE

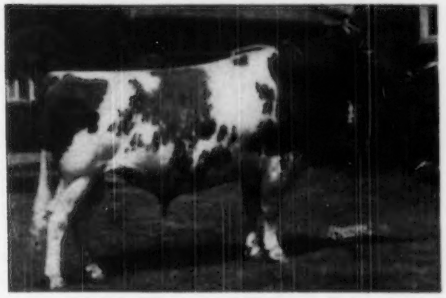

BOURNEDALE NOBLE, A. R.

Grand Champion 1939, Wisconsin; 1940, Illinois and Michigan. 36 A. R. progeny.

DAM

BOURNEDALE MARTHA
10766—578—F

Grand Champion 1937 National Dairy Show, 1938 Royal Winter Fair, 1939 Dairy Cattle Congress.

20 Top Cows Bred to CESOR MUR MAX

First daughters just completing test, none official yet. They look good and are being bred back to Cesor Martha's Maxim. Sire of 1st Best Three Females bred by Exhibitor, Michigan, 1949; Cesor Mur Max's Viva, 1st, Michigan, 3rd, International, 1949.

SIRE

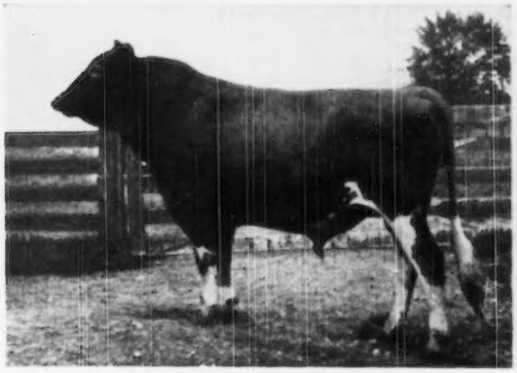

CESOR ELLTON MAXIM
Now at Michigan State College.

DAM

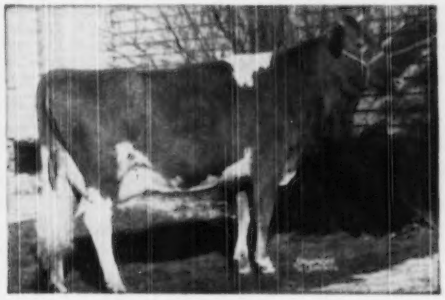

CESOR NOBLE'S MURIEL
11870—635—FF
14508—753—D
10621—564—5yrs—305C—2x

BE THRIFTY IN 1950 by watching the Journal for BULL CALVES of this breeding for the enrichment of your own herd.

CESOR FARMS • New Hudson, Michigan

CHARLES E. SORENSEN, Owner ALBERT KESSLER, Manager

Blakeford Farms
INCORPORATED

OUR GUERNSEYS are doing all right, so we want to take this opportunity to tell you that we are holding a **YORKSHIRE Bred Gilt Sale at the Fair-grounds, Timonium, Maryland, on January 31, 1950,** in a heated building.

BARROWS shown at the 1949 Eastern National Livestock Show.

Gr. Champion and Reserve Champion Heavy Weight Trio

Champion Pen of 10

A QUALITY OFFERING

45 Real Top Bred Gilts and 3 Outstanding Boars

SIRED BY

Alloway Lodge 8A, A. R. Sire of many prize winners.
Curtiss Candy-Blakeford 734, A. R. A son of Woodbridge Emperor 4X, A. R.
Blakeford Proud Prince 1243, A. R. An English-bred boar.

Some of the Dams:

Blakeford Hope 778, A. R. One of our best daughters of Maple Lodge Wonder 6Y, A. R.
Blakeford Queenie B1274, A. R. A daughter of Alloway Lodge 8A, A. R.
Blakeford Helen 566, A. R. One of the best sows in our herd.
Blakeford Polly 1045, A. R. A daughter of Blakeford Dynamo 694.
Blakeford Patrice 709, A. R. A daughter of Maple Lodge Wonder 6Y, A. R.

Bred to

Shur Gain Lad 377B—Grand Champion Boar at Maryland State Fair, 1949.
Ardyne Al 6C—a son of Pine Grove Al 40Z.
Blakeford Forward C294—a son of Alloway Lodge 8A, A. R.
Blakeford Faultless C331—a son of Maple Lodge Wonder 6Y, A. R.

Also

Blakeford Gallant D559, farrowed Feb. 22, 1949, a top son of Bl. Proud Prince 1243, A. R., and out of Blakeford Hope 778, A. R. Also, a few top fall boars.

At the Eastern National Livestock Show, Nov. 8, 1949, competing with all breeds we won:

Second Prize Light Weight Barrow
Fourth and Fifth Prize Medium Weight Barrow
Second and Third Prize Heavy Weight Barrow
First Prize Light Weight Pen
Fifth Prize Medium Weight Pen
First Champion and Reserve Grand Champion Heavy Weight Pen and Grand Champion Pen of 10.

Many of the Gilts in our Sale are litter mates of our winning barrows.

Write for Sale Catalog, and also if you wish hotel accommodations.

EARL C. MEEKS, Herdsman

GEORGE M. MOFFETT
President

Queenstown, Maryland

GUY E. HARMON
Manager

ADVERTISERS' INDEX

Adams-Cates Co.—Ga. 210
Alfalfa Farms—Mass. 278
American Guernsey Cattle Club—N. H. 231
Anchor Serum Co.—Ind. 213
Archdale Farm—N. C. 253
Avondale Farm—Iowa 267

Baker, Harold—Md. 206
Bayville Farms—Va. 199
Beaty Sales Service—Ind. 234
Benton Farms—Va. 280
Berrien County G. B. A.—Mich. 238
Beulah Lane Farm—Wis. 251
Blakeford Farms, Inc.—Md. 179
Blatchford Calf Meal Co.—Ill. 208
Breeders' Bookshelf—N. H. 216
Breeder's Supply Co.—Iowa 214
Brookberry Farm—N. C. 299
Brooke's Cross Farm—Md. 258
Brower Mfg. Co.—Ill. 213
Burkeville Guernsey Farm—Va. 280
Butterton Guernsey Farm—Va. 274

Cache Meadow—Utah 265
Carlton Co. G. B. A.—Minn. 262
Case Co., J. I.—Wis. 203
Cauniest Farm—N. Y. 276
Cesar Farms—Mich. 169
Cla-Ore Farm—Ore. 271
Clermont Bend Farm—Iowa 261
Clover Glen Farm—Mich. 262
Clover Hill Farm—N. Y. 279
Clover Lea Farm—Minn. 260
Colby Dale Farms—Mich. 237
Conover's Hightstown Guernsey Dairy—N. J. 279
Consolidated Products Co.—Ill. 212
Craiglan Farm—Wis. 251

Deep Lake Farm—Conn. 273
Deerhorn Farm—Mass. 241
DeLaval Separator Co.—N. Y. 215
Delaware Guernseys—Del. 268, 269
Dotwalk Farm—N. J. 279
Dunmore Dairy Co.—Fla. III. Cover
Dundale Farm—Mo. 221
Dunn's Tour—N. Y. & Mass. 231
Durwalke Farm, Inc.—N. J. 209

Eden Hill Farm—Del. 269
Elm Lane Farm—Calif. 235
Eskdale Farms—N. C. & Wis. 230
Evergreen Farm—Minn. 262

Farm Fields—Va. 274
Farnam Co.—Nebr. 214
Finmar Farm—Iowa 267
Five Star Ranch—Mass. 242
Flying Horse Farm—Mass. 196
Ford's Landing Farm—Md. 258
Foremost Guernsey Ass'n., Inc.—N. Y. II. Cover
Forge Hill Farm—N. Y. 270
Forges Farm, Inc.—Mass. 243
Forsgate Farms, Inc.—N. J. 281
Franchester Farms—Ohio 198
Fresno Guernsey Rancho—Calif. 274

George Sales Service—Ind. 217
Glenafoot Farm—N. Y. 252
Golden Arrow Farms—Ind. 205
Goodleigh Farm—Pa. 224
Grandvu Farm—Wis. 244
Granger Sales Co.—Conn. 214
Great Elm Farm—N. H. 277
Green Meads Farm—Mass. 254
Green Needles Farm—Minn. 263
Guernsey Breeders' Journal—N. H. 219, 228

Hauger DeLuxe Guernsey Farm—Wis. 247
Hansen, Clayton B.—Wis. 217
Happyholme Farms—Calif. 234
Harbedon Farm—Minn. 261
Hensley Farm—Tenn. 245
High Hill Farm—Mass. 270
Howland Farm—Vt. 246, 247
Hunterdale Farm—Va. 200

Idaho Guernseys—Idaho 229
Ideal Guernsey Farms—N. J. 270
International Harvester Co.—Ill. 207
Iowa Guernseys—Iowa 267

Kitchener Farm—Mass. 206
Klondike Farm—N. C. 274
Kramer Farm—Ind. 209

Laacke Co., R.—Wis. 214
Lane Guernsey Farm—Ind. 202
Langmore Farm—N. Y. 224
Laurel Locks Farm—Pa. 241, 242
Lederle Laboratories—N. Y. 209
LeGear Medicine Co., Dr.—Mo. 205
Lone Creek Guernsey Farm—Mich. 239

Mangeo Farm—N. C. 217
Manor Glen Farm—Md. 227
Maple Run Farm—Wis. 244
Martin, Clarence E.—Okla. 217
Martin Laboratories—Pa. 213
Maryland Guernseys—Md. 256, 258
Mathews Supplement—N. Y. 214
Melodie Guernsey Farm—Wis. 251
Merryman and Sons, Inc.—Md. IV. Cover
Michigan Guernseys—Mich. 238-239
Middale Guernsey Farm—Wash. 232
Minnesota Guernseys—Minn. 260-263
Missouri Guernseys—Mo. 221
Monterey Farm—Del. 268
Mulberry Hill Farm—Md. 259
Mulhoseaway Farm—N. J. 257
Mutual Products Co.—Minn. 206
M-W-M Color Press—Mo. 214

National Food Co.—Wis. 214
Nejasco Farm—Ga. 219

Oak Lane Farm—Minn. 260
Oakvale Farms No. 2—Minn. 263
Ortmanor Farm—Md. 258

Paper Machine Co.—N. Y. 205
Park Farm—Wis. 251
Pate Sales Co.—N. J. 226
Pebblebrook Farm—Ohio 199
Pennsylvania G. B. A.—Pa. 225
Phillips Sales and Pedigree Co.—Wis. 265
Pillsbury, John R.—Maine 231
Pine Ridge Farm—Minn. 260
Pine Ridge Farm—Wis. 217
Pri-Acqua Farm—Md. 258

Quail Roost Farms—N. C. 412
Quarry Valley Farm—Pa. 272
Quinton Stock Farm and Pleasant Hill Farm—N. J. 253

Raemelton Farm—Ohio 311
Ralston Purina Mills—Mo. 204
Red Cross Farm—Ky. 218
Robinlawn Farm—Va. 249
Robinson, C. W.—Calif. 217
Rockingham Farm—N. H. & Mass. 176
Rosemont Farm—Mich. 236
Roughwood Farm—N. H. 264

St. Albans Farms, Inc.—Mo. 240
St. Clair Farm—Idaho 229
Schmitt's Guernsey Farm—Mo. 221
Seath and Shultz—N. H. 210
Shady Rest Guernsey Farm—Va. 226
Shantitwick Farm—Wis. 244
Sheeks Farm—Minn. 263
Sheldegron Farm—Mass. 264
Sky Brook Farms—N. C. 266
Snow Summit Ranch—Utah 241
Sonny Acres—Ind. 253
Stode Well Farm—Iowa 267
Sterling Farms, Inc.—Conn. 222, 223
Strafford County G. B. A.—N. H. 266
Strohmeyer and Carpenter—N. Y. 213
Sunny View Farm—Ky. 265

Thousand Springs Farm—Idaho 229
Three Springs Farm—Pa. 220
Thumb District Guernsey Ass'n.—Mich. 237
Transcript Printing Co.—N. H. 241
Two Brooks Farm—N. J. 233

Utilitas Farm—Minn. 261

Valley Brook Farm—Pa. 252
Valleyland Farm—Minn. 261
Valley Oaks Farm—Calif. 235
Viaduct Farm—Minn. 260
VinBin Corporation—Ill. 211

Wadsworth Farm—Mass. 221
Waukesha County G. B. A.—Wis. 251
Western Oregon Guernseys—Ore. 271
Western Pennsylvania Guernseys—Pa. 220
Weston Mfg. Co.—Colo. 214
Whippernock Farm—Va. 248
White Oak Farm—Mich. 236
Windsor Farm—Va. 249
Windy Hill Farm—Pa. 255
Winlochan Farm—Del. 269
Wisconsin Guernseys—Wis. 244
Woodacres—N. J. 282
Woodeta Farm—Del. 269
Woods, Mort—Okla. 248

Yule Lane Farm—Wis. 244

Zettler Farm—Del. 269

Indicates advertiser is supporting Breed-milk Program.

Chat . . .

Lloyd Eyler, field-man for the Pennsylvania G. B. A., suffered a heart attack on December 16, but he is reported as improving at this time.

Vete S. Culver, manager of Mt. Ararat Farms, Port Deposit, Md., is no longer with the farm as his services were discontinued as of February 1. The herd is in excellent condition and will be carried on under the direct supervision of Frank D. Brown, Jr., and Leon Packard. Mr. Culver has not announced where he will be located.

Dr. John R. Martin, owner of Lynbeth Farms, Chattanooga, Tenn., is slowly recovering from a serious illness. His friends wish him a speedy recovery and are looking forward to his getting about soon.

H. R. (Hack) Creel, formerly herdsman at Tom Cooper Farms, Ardmore, Okla., is now farm manager at the Hardman Guernsey Farm owned by W. C. Hardman, secretary-treasurer of the Texas G. B. A., Grand Prairie.

Clint Meadows, affable manager of the Arkansas Artificial Breeding Bull Stud, Fayetteville, Ark., is the proud father of a boy, Mark, born on November 26.

In the January 1 Journal, page 132, in the Ful-O-Pep Research Farm advertisement, a new record should have been given for McDonald Farms Fair Lady, 12975 lbs. of milk and 744 lbs. of fat, at 6 yrs., in 365 days. Also, McDonald Farms Gay Mary is a full sister to the dam of "Lodestar," rather than to "Lodestar."

Bill Nulton, the New Jersey field secretary, and Roy Patrick, vice-president of the New Jersey G. B. A., celebrated their birthdays on December 17, the day of the annual meeting. Lanny Ross directed these two men in a duet singing to each other. Mr. Nulton has recently completed his 30th year as field secretary for the New Jersey organization.

Mr. and Mrs. Ralph Coarsey, Riegeldale Farm, Trion, Ga., celebrated their 25th wedding anniversary on December 23. A host of friends sent congratulations for the day.

Recent visitors to the Club included Wes Thayer, manager of Westfield Farm, Groton, Mass.

Entered as Second Class Matter, December 15, 1909, at the Post Office at Peterborough, New Hampshire, under act of March 3, 1879.
Acceptance for mailing special rate of postage provided in section 1103, Act of October 3, 1917: Authorized August 9, 1918.

The Cover . . .

Guernseys at pasture at Gilden Grove Farm, owned by AlRoy Gilman, Pleasant Grove, Utah. In the background is Mt. Timpanogo, which towers 12,008 feet as the rugged Monarch of the Wasatch Range.

Mr. Gilman produces GOLDEN GUERNSEY *milk for Cloverleaf Dairy, Salt Lake City.*

Sales and Testing

FOR the past 32 years public auction sales have been analyzed to determine the value of Advanced Registry records. The question has been asked, "What is an Advanced Registry record worth?" In all those 32 years, regardless of whether prices were high, medium, or low, the public auction ring has proved beyond a doubt that records have paid.

In this issue of the Journal, the survey is given for 1949 and contains the study of all types of sales, from headliners to promotional, from the top sale average of $2,308.33 to a small one that averaged $127.50. Public auction records have been kept on 200 sales and 9,611 animals, and should make a good barometer in guiding the sale value of an animal. These 200 sales were held in all parts of America and, therefore, we feel that the survey is an excellent cross-section showing the value of good animals and proving that official testing pays for the time and money expended.

McDonald Farms King's Keepsake, top animal of the year, selling at the McDonald Farms Sale for $14,500. She was purchased by Fairlawn Farms Company, Port Chester, N. Y. In the background: Richard Salomstall, J. M. McDonald, K. C. Sly, S. L. Katz, Dr. Earle B. Hopper, Oliver M. Burton, A. E. Cox and Henry Thomas at the halter.

The American Guernsey Cattle Club

OFFICERS AND EXECUTIVE COMMITTEE

R. F. Loree, Florham Park, N. J., President '53.
Kent B. Hayes, Oklahoma City, Okla., Vice-President '53.
John S. Ames, Boston, Mass., 2nd Vice-President '51.
Karl B. Musser, Secretary-Treasurer.
James B. Sweeney, Attorney.
George W. Emde, P. O. Box 319, Lodi, Calif. '52.
Granville H. Hibberd, Brooklandville, Md. '51.
George Watts Hill, 111 Corcoran St., Durham, N. C. '52.
Otto H. Liebers, Lincoln, Neb. '54.
J. M. McDonald, Cortland, N. Y. '50.
Gavin W. McKerrow, Pewaukee, Wis. '51.
J. W. McCoy, R. F. D. West Chester, Pa. '50.
B. Royce, R. 1, Box 128, Vancouver, Wash. '54.
Fred C. Siess, Lebanon, Ind. '52.
G. B. Walker, Stoneville, Miss. '54.
L. V. Wilson, Excelsior, Minn. '50.
Howard J. Ziegler, Clyde, Ohio '53.
(Year indicates Committee term expiration.)

Central Office

Karl B. Musser, Secretary-Treasurer.
Robert D. Stewart, Asst. Secretary-Treasurer.
Elmer H. Shattuck, Purchases and Production.

ADVANCED REGISTER

C. M. Cummings, Director and Office Manager.
Clarence W. Gresnie, Superintendent of A. R.
Carman B. Hill, Asst.
Irving E. Nichols, Superintendent of Performance Register and Pedigrees.

GUERNSEY BREEDERS' JOURNAL

Lincoln R. Lounsbury, Managing Editor.
Richard G. Price, Advertising Manager.
Steve W. Close, Asst. Advertising Manager.

HERD REGISTER

J. E. Cunningham, Director.
Floyd L. Greenburg, Asst.

COMPTROLLER

F. Russell Abbott.

TYPE CLASSIFICATION

PROMOTION

E. W. Bunce, Director.

EXTENSION

Ballard K. Bennett, West Main St., Lebanon, Tenn.
George W. Chambers, Lewiston, Minn.
Henry T. Child, 34 Brainard St., Mount Holly, N. J.
R. L. Holden, Room 300, 125 North 4th Street, Lafayette, Ind.
J. McK. Jeter, Little Bldg., Second Floor, Box 162 Union, S. C.
Fred W. Madden, 423 East Main St., Grand Prairie, Tex.
Elmer J. Meadows, Room 302, Corbett Bldg., Portland 4, Ore.
Arthur W. Telfer, 221 Calif. Fruit Bldg., Sacramento 14, Calif.
Ray L. West, Western Idaho State Fairgrounds, Route 4, Boise, Idaho.

Golden Guernsey, Inc.

Officers

R. F. Loree, Florham Park, N. J., President '53.
Kent B. Hayes, Oklahoma City, Okla., Vice-President '53.
Karl B. Musser, Secretary-Treasurer.
Vera B. Westover, Chief Accountant.

Directors

Gavin W. McKerrow, Pewaukee, Wis.
Fred C. Sims, Lebanon, Ind.
B. Royce, R. 1, Box 128, Vancouver, Wash.

Advisory Council

Lloyd B. Wescott, Chairman, R. 3, Clinton, N. J. '51.
Oliver M. Burton, Lake Forest, Ill. '50.
W. W. Fitzpatrick, Quail Roost Farms, Rougemont, N. C. '51.
William H. Gould, Burkeville, Va. '50.
W. C. Locke, Kalamazoo, Mich. '50.
John Lyman, Middlefield, Conn. '50.
R. H. McMurtrie, Huntingburg, Ind. '51.
S. C. Price, Hazleton, Pa. '52.
Dudley P. Rogers, Danvers, Mass. '50.
Clarence Sheridan, Fond du Lac, Wis. '52.
A. Ralph Shoemake, Dayton, Ohio '50.
Harold Wakefield, Adohr Milk Farms, 1901 S. LaCienega Blvd., Los Angeles 35, Calif. '52.
John D. Worthington, Bel Air, Md. '51.
(Year indicates Council term expiration).

MILK MARKETING

J. Frank Johnson, Director,
Peterborough, N. H.
Lucius P. Nanning, Asst.
Room 300, 125 North 4th St., Lafayette, Ind.

STATE REPRESENTATIVES

CALIFORNIA

Frank A. Loughary, Sec., California G. C. C., Inc., Room 401, Calif. Fruit Bldg., Sacramento 14, Calif.

CONNECTICUT

Michael Freedman, Field-Sec., Connecticut G. B. A., Box W., Cornwall Ave., Cheshire, Conn.

ILLINOIS

George A. Campbell, Jr., Field-Sec., Illinois G. B. A., Inc., 108 East Wilson, Batavia, Ill.

INDIANA

E. T. Wallace, Sec.
John H. Krauter, Field-man
Ind. G. B. A., 821 Lafayette Life Bldg., Lafayette, Ind.

MARYLAND

Arthur L. Mulford, Field-Sec., Maryland G. B. A., 103 West Chesapeake Ave., Towson 4, Md.

MASSACHUSETTS

James E. Harper, Sec.
Massachusetts G. B. A., 146 Summer St., Boston, Mass.

MICHIGAN

A. P. Cole, Field-Sec., Michigan G. B. A., 212 Abbot Bldg., East Lansing, Mich.

NEW JERSEY

William M. Nulton, Jr., Field-Sec.
Courtlandt L. Terhune, Jr., Asst.
New Jersey G. B. A., New Jersey Agricultural Exp. Sta., New Brunswick, N. J.

NEW YORK

B. J. H. Rikert, Business Manager.
Maynard B. Abbott, Asst.
John A. Sims, Asst.
New York G. B. Co-Op., 1606 E. Erie Blvd., Syracuse, N. Y.

NORTH AND SOUTH CAROLINA

Mack H. Alman, Field-Sec., North and South Carolina G. B. Associations, Little Bldg., Second Floor, Box 162, Union, S. C.

OHIO

Robert W. Bishop, Field-Sec.
Ohio G. B. A., Public Sq., Wooster, Ohio.
H. E. Denlinger, Milk Marketing Representative.

PENNSYLVANIA

William H. Juzi, Field-Sec., Pennsylvania G. B. A., 1211 Payne-Shoemaker Bldg., P. O. Box 491, Harrisburg, Pa.
John B. Blyholder, Jr., Northeastern Field-man, R. D. No. 1, New Cumberland, Pa.
Lloyd R. Eyler, Southeastern Field-man, Pennsylvania G. B. A., 1211 Payne-Shoemaker Bldg., P. O. Box 491, Harrisburg, Pa.
Francis L. Fulton, Western Field-man, 404 Coulter Bldg., Greensburg, Pa.
Samuel F. Metzenbelder, Field-man, Dover, Pa.

VIRGINIA

K. M. Mace, Field-Sec.
Stewart Rivers, Asst. Field-Sec.
Virginia G. B. A., 914 Capitol St., Room 903, Richmond, Va.

WISCONSIN

George D. Britts, Sec.
Maynard Matthys, Asst. Sec.
Wisconsin G. B. A., 133 Barstow St., Waukesha, Wis.

GUERNSEY BREEDERS' JOURNAL

Devoted to the advancement of the Guernsey breed . . .

VOLUME 78 — *January 15, 1950* — No. 2

COVER ILLUSTRATION

Guernseys at Pasture on Gilden Grove Farm
AlRoy Gilman, owner, Pleasant Grove, Utah.
Photograph by James Brinhall

FEATURE ARTICLES

Income Tax—By John O'Brien ... 177
Sales Review—By Irving E. Nichols ... 180
Can You Employ a Trainee This Summer?—By R. D. Stewart ... 185
Southwest Invites You ... 186
Suggestions for Making Advertising Pay—By Otto V. Battles ... 188
Changes in Guernsey's Agriculture—By Basil C. de Guerin ... 190
Farm Bureau Service Helps Income Tax Work ... 191
Curtiss Candy Junior Sale ... 191
Southwest Missouri 3rd Consignment Sale—By Mr. and Mrs. L. K. Earl ... 191
Merryman's 71st Sale ... 192
Beaty's Fall Sale—By Everett R. Beaty ... 192
First Boise Valley Bull Sale—By Ray West ... 193
26th Glenburnie Sale—By Henry T. Child ... 193
26th Pennsylvania Special Guernsey Sale—By Wm. H. Juzi ... 194
Chester County, Pa., Annual Meeting—By Henry T. Child ... 201
Missouri State Meeting—By Fred W. Madden ... 202
Sulfamethazine and Penicillin in Bovine Mastitis—By R. W. Fuller ... 204
Inland Empire Meeting—By Elmer J. Meadows ... 208
A Guernsey 4-H'er Visits the Island—By Ted Hutchcroft ... 213
Branchrock Dispersal ... 310

DEPARTMENT INDEX

Advertisers' Index ... 171
Editorial Comment—Sales and Testing ... 172
Canadian News ... 195
Applicants for Membership ... 206, 298, 310
New . . . and Newsy ... 217
What the Cows are Doing in the Advanced Register ... 283–309
State Champions ... 309

Subscription Price: United States, South America and Central America, $2.00 for 1 year; $3.00 for 2 years; $6.50 for 5 years. Canada, 60c additional per year; Foreign, $4.50 per year

CLOSING DATES FOR ADVERTISING COPY
7th of the month preceding for issue of the 1st.
23rd of the month preceding for issue of the 15th.

Published the first and fifteenth of each month by The American Guernsey Cattle Club, Peterborough, New Hampshire.

Copyright, 1950, by The American Guernsey Cattle Club.

RECLASSIFIED EXCELLENT...

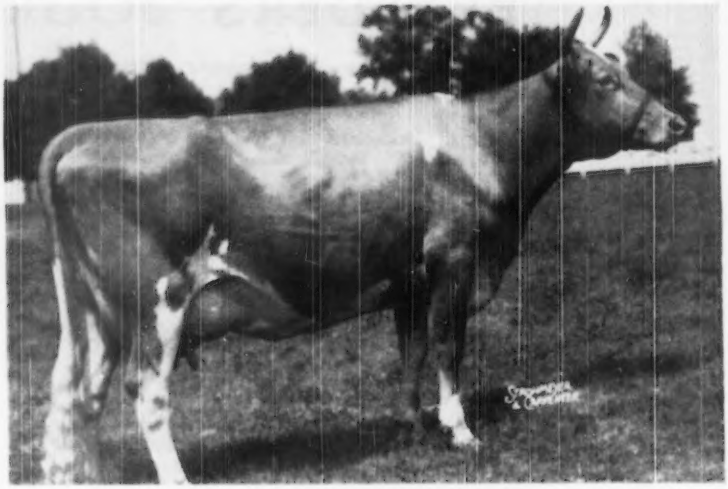

KLONDIKE POPPY

9001—471—Jr2, 11676—629—Sr4—365C

Excellent 1948—Reclassified Excellent, December, 1949.

Sire: McDonald Farms Predictmost
26 A. R. daughters, 1 P. R. son.

Dam: Klondike Royal Matilda
9183—457—B, 11866—555—AA
3 A. R. daughters, 1 P. R. son.
Maternal sister to Klondike Jette, 18238—930—DD, former National Record, 19678—1010—A, and Klondike Kristin, 14138—800—FF, Class Leader 3rd place when made.

CONGRATULATIONS TO **CLEAR SPRINGS FARM,** CONCORD, NORTH CAROLINA—Owners of Poppy, (purchased in the 1949 Klondike Sale for $4,000, topping the sale) on her Excellent reclassification. We consider her one of the great cows that we have bred and are glad to have her in their good herd. At the request of Clear Springs Farm, Poppy has been bred since the sale to Klondike Holliraider and if a bull results from this mating they plan to retain him for use at Clear Springs.

Also CONGRATULATIONS TO **ARDEN FARM,** CLEMMONS, NORTH CAROLINA—Owners of Poppy's last calf, a bull, purchased privately, Klondike Raider's Ardmost (by Klondike Holliraider), born just before the 1949 Klondike Sale. He is an outstanding prospect and under the guiding hand of Josh Quinn at Arden, we predict a great future for him.

A **POPPY** SON AT **KLONDIKE**—
We have retained Poppy's son, a yearling, Klondike Foremost Paymaster (by Klondike Foremost), that is being bred now to a top group of heifers here at Klondike.

GOLDEN GUERNSEY

KLONDIKE FARM • Elkin, North Carolina

T. B. ACCREDITED NO. 560736 - BANG'S ACCREDITED NO. 6

THURMOND CHATHAM, Owner — T. F. COOLEY, Manager

Sales . . .

Jan. 26. 27th Special Guernsey Sale. Sales Pavilion, Lancaster, Pa. Sale managed by the Pennsylvania G. B. A., P. O. Box 491, Harrisburg, Pa.

Jan. 30. Louis Merryman's 73rd Sale, Maryland State Fair-grounds, Timonium, Md. Sale managed by The Louis McL. Merryman & Sons, Inc., Sparks, Md.

Feb. 13. Earle M. North's First "Valley of the Nile" Promotional Sale, Simondton, Tex. Sale managed by Mort Woods, Ardmore, Okla.

Feb. 21. Sunny Meadows Farm No. 2 Guernsey Dispersal, Walter H. Ball, Huntington, Ind., owner. Sale managed by Everett R. Beaty Sales Service, Huntington, Ind.

Feb. 23. 27th Glenburnie Sale, Glenburnie Farm, Trenton, N. J. Sale managed by the Pate Sales Co., 2064 Lawrence Rd., Trenton 8, N. J.

March 6. Arizona State Sale, Phoenix, Ariz. Sale managed by the Western Guernsey Service, C. W. Robinson, 1311 South Pleasant Ave., Lodi, Calif.

March 16. Eighth Annual Western Pennsylvania G. B. A. Sale, Butler Fair-grounds, Butler, Pa.

March 23. 28th Special Guernsey Sale, Sales Pavilion, Lancaster, Pa. Sale managed by the Pennsylvania G. B. A., P. O. Box 491, Harrisburg, Pa.

March 25. Mower County, Minn., Consignment Sale, Livestock Pavilion, Mower County Fair-grounds, Austin, Minn. Carl E. Kehret, Austin, Minn., sales manager.

April 1. Ward Snarr's Piedmont Sale, Greensboro Fair-grounds, Greensboro, N. C. Sale managed by Ward Snarr Auction Service, Siler City, N. C.

April 5. 36th Waukesha G. B. A. Sale, Waukesha, Wis.

April 6. Third Royal Guernsey Sale, Sales Pavilion, Lancaster, Pa. Sale managed by the Pennsylvania G. B. A., P. O. Box 491, Harrisburg, Pa.

April 7. Forty Woodacres Guernseys at Auction, Glenburnie Farm, Trenton, N. J. Sale managed by the Pate Sales Co., 2064 Lawrence Rd., Trenton 8, N. J.

April 10. 9th Orangeburg Sale, Fair-grounds, Orangeburg, S. C. Sale managed by the Salley Sales Service, Orangeburg, S. C.

April 15. Sale to be announced, managed by the Seath and Shultz Sales Service, Peterborough, N. H.

April 17. Louis Merryman's 74th Sale, Maryland State Fair-grounds, Timonium, Md. Sale managed by The Louis McL. Merryman & Sons, Inc., Sparks, Md.

April 20. 29th Special Guernsey Sale, Sales Pavilion, Lancaster, Pa. Sale managed by the Pennsylvania G. B. A., P. O. Box 491, Harrisburg, Pa.

April 21. A Heifer Sale, the 28th Glenburnie Sale, Glenburnie Farm, Trenton, N. J. Sale managed by the Pate Sales Co., 2064 Lawrence Rd. Trenton 8, N. J.

April 29. Ward Snarr's Heifer Sale, Fair-grounds, Shelby, N. C. Sale managed by Ward Snarr Auction Service, Siler City, N. C.

May 1. 11th Quail Roost Maxim Sale, Rougemont, N. C. Sale managed by The Louis McL. Merryman & Sons, Inc., Sparks, Md.

May 1. Idaho State Invitational Sale, Boise, Idaho, R. S. Davis, Kuna, Idaho, Sale mgr.

May 3. Second Golden Guernsey Sale, Hays Sales Arena, Oakville, Ontario, Canada.

May 3. Sale to be announced, managed by the Seath and Shultz Sales Service, Peterborough, N. H.

May 4. 24th New England Sale, Eastern States Exposition Grounds, Springfield, Mass. Sale managed by Dunn & Harwood, Schoharie, N. Y. and Cordaville, Mass.

May 5. Michigan Spring Sale, Wolverine Sale Barn, Williamston, Mich. Sale managed by the Michigan G. B. A., 212 Abbot Bldg., East Lansing, Mich.

May 11. Southwest Invitational Sale, Oklahoma City, Okla.

May 13. Mid-West Invitational Sale, St. Charles, Ill. Gavin W. McKerrow, Pewaukee, Wis., Coordinator.

May 17. Eastern Guernsey Sale, Glenburnie Farm, Trenton, N. J. Sale managed by the Pate Sales Company, 2064 Lawrence Road, Trenton 8, N. J.

May 18. 25th Guernsey Sale, Trenton, N. J. Sale managed by The Louis McL. Merryman & Sons, Inc., Sparks, Md.

May 20. The Second McDonald Sale, Cortland, N. Y. Sale managed by The Louis McL. Merryman & Sons, Inc., Sparks, Md.

May 22. Meadow Springs and Clover Hill Combination Sale, Meadow Springs Farm, Port Byron, N. Y. Sale managed by The Louis McL. Merryman & Sons, Inc., Sparks, Md.

May 25. 6th Annual Pennsylvania State Heifer Sale, Sales Pavilion, Lancaster, Pa. Sale managed by the Pennsylvania G. B. A., P. O. Box 491 Harrisburg, Pa.

May 29. Henderson County Guernsey Cattle Club Sixth Annual Sale, Sky Brook Farm, Hendersonville, N. C. Sale managed by the Salley Sales Service, Orangeburg, S. C.

Fairs . . .

Jan. 24-28. Pinellas County Fair, Largo, Florida.

Jan. 27-Feb. 5. Southwestern Exposition and Fat Stock Show, Fort Worth, Tex.

Meetings . . .

Jan. 30. Mississippi G. B. A. Annual Meeting, Robert E. Lee Hotel, Jackson, Miss.

Jan. 30-Feb. 2. Wisconsin Farm and Home Week, University of Wisconsin, Madison.

Jan. 30. Michigan G. B. A. Annual Meeting, Parlors B. & C., Union Building, Michigan State College, East Lansing, Mich. Luncheon at 12:15 p. m., annual meeting 1:30 p. m. and banquet 6:00 p. m.

Feb. 1. Wisconsin G. B. A. Annual Meeting, Loraine Hotel, Madison, Wis.

March 11. Annual Meeting of the Delaware G. B. A., duBarry Room, Hotel duPont, Wilmington, Del., 11:00 a. m.

May 10. Annual Meeting of The American Guernsey Cattle Club, Hotel Skirvin, Oklahoma City.

Chat . . .

In this issue of the Journal is an article on Capital Gains and Losses of Dairy Farmers. It suggests to us the necessity for caution on the part of breeders in litigating these questions unless you have a case which your counsel feels you can win.

President R. F. Loree, of The American Guernsey Cattle Club, recently presided over the world trade dinner at the 36th National Foreign Trade Convention held in New York of which he was chairman. Besides his intense interest in Guernseys and The American Guernsey Cattle Club, he is extremely active in this organization.

Mr. and Mrs. Kenneth Smock, owners of KenVer Farm, Noblesville, Ind., are announcing the purchase of a new farm which will have an Indianapolis address and where rebuilding and changes are being made to continue their Guernsey interest and success.

C. W. "Jack" Robinson and his good wife Betty have entered the realm of grandparents. On December 4, Linda Joyce Callahan was born to Mr. and Mrs. Callahan, Del Paso Heights, Calif. Mrs. Callahan is the former Jacqueline Robinson. Even those who always seem young have to join the "grandparents association."

The Johnsons of Dinsmore Farm, Dinsmore, Fla., recently were honored with a two-column cut of Dinsmore Royal May in the Florida Times-Union, Jacksonville. The cut was followed by nearly a column of reading on the record of the cow and the winning of grand championships at five state fairs.

L. E. Vincent of Chico is starting on a 24-cow Grade A barn on his Cloverdale Ranch at Durham, Calif.

Carroll L. Ward, Lakemont Dairy, Winter Park, Fla., recently had his picture and a two-column write-up in the Sunday paper. Mr. Ward is the third generation to operate Lakemont Dairy, as his father and grandfather were with the dairy over a period of 45 years. He is a believer in pure bred Guernseys and has the second largest herd in Florida on his 1,000-acre farm.

Joe P. Muller, owner of Jo-Be Farm, Omaha, Neb., is all smiles again on the arrival of a new granddaughter. Mr. and Mrs. Lorne Muller, Joe's son and daughter-in-law, are the proud parents. They have also just finished a new 20-cow barn, built on the Fairlawn plan as shown in the June issue of the Journal, and are planning to milk 75 head by the middle of next year.

J. W. Danson, Chesterfield, S. C., a new breeder, went on the show circuit this year with five animals. Four of them were junior calves by Klondike Hornet. He reports good results at the Southern States Fair, Charlotte, N. C., and the Piedmont Interstate Fair.

At the Eastern Guernsey Breeders' meeting, "Mike" Seath expressed the opinion that we may expect too much of our first-calf heifers. He felt we must breed cattle that develop into great cows, and not animals that make large two-year-old records that fail to improve in later years.

Professor Frank G. Helyar, Dr. Willard C. Thompson, and H. Gordon Bailey have been cited by the E. B. Voorhees Agricultural Society of New Jersey. The awards were made by William Nulton, Jr., secretary of the New Jersey G. B. A., at a dinner last week in University Commons.

Harold Claussen, Bruce, Wis., has recently completed a new one-stall bull barn which is now occupied by his three-year-old bull purchased as a calf from Locust Grove Dairies. Harold plans to build a large paddock in the spring.

A "Prince" was mentioned before a "King" in the December 1 Journal on page 1217 in the Maple Point Farm advertisement. The farm is owned by Vernon T. Fisher. The statement was made "We are following 'Major' with a son of Gardenville Coronation Prince." It should have read Gardenville Coronation King instead of Prince. Apologies to "King."

Foremost Prediction Mated to Rockingham Cows Produced Three of the Four Highest Tested Daughters of Prediction

There is no guess work on this combination. It has been tried and proved.

NOW...

WE OFFER TWO BULLS THAT HAVE THIS SAME BREEDING.

FOR SALE...

2 Bulls . . . Sired by Rockingham Bulls Out Of A Top Prediction Daughter.

IT HAS WORKED.... IT CAN WORK FOR YOU

Their Dam

◀McDONALD FARMS CONSTANCE
12399—663—GG
13450—745—DD

Junior Champion Female, Eastern States and Dairy Cattle Congress, 1939. Member of the undefeated Junior and Senior Get of Sire at leading shows, 1939.

A daughter of Foremost Prediction, A. R.

In Service In Our Herd.... ROCKINGHAM HOLLISTAN

A son of Rockingham Prince Hollistar, A. R., out of Constance.

(Snapshot)

His First Daughter to Freshen

◀ROCKINGHAM HOLLIPEERESS
13576—620—Jr2

We have several others due soon. They are the right kind. Note the pleasing udder.

ROCKINGHAM PREDICTION
Born: MARCH 17, 1947

◀(For Sale)▶

ROCKINGHAM FOREMOST
Born: APRIL 8, 1949

Both are by our sires out of Constance, a Prediction daughter. This combination has been proved as a combination that gets high production.

Send for prices and pedigrees on Prediction and Foremost.

ROCKINGHAM and GREYCOURT FARMS

SALEM, NEW HAMPSHIRE **METHUEN, MASSACHUSETTS**

DANIEL G. TENNEY, Owner

Farms conveniently located five miles apart

"The Sire of Sires"
LANGWATER HOLLISTON, A. R.

By John O'Brien, member of New York and District of Columbia Bars]

INCOME TAX

... *Capital Gains and Losses of Dairy Farmers Under the Internal Revenue Code* ...

THE Federal Income tax recognizes and treats differently two kinds of income and their corresponding losses. The first is "ordinary" income and "ordinary" loss; the second is "capital gain" and "capital loss." Generally speaking, ordinary income is taxed at full rates, and ordinary losses are allowed in full. Capital gains (if long term) are taxed at a maximum effective rate of 25 per cent, and capital losses are allowed, with some exceptions, only against or in reduction of capital gains.

The fundamental reason for the distinction is basically simple: Ordinary income or loss arises from the day to day operation of a business or carrying on of an occupation. It is usually frequent and recurring, and is derived from the capital or labor, or both, engaged in producing it. Capital gains and losses, however, tend to be less frequent, are not recurring and represent the profit derived from disposing of something which produces the income—that is, the capital employed itself. An illustration shows the broad distinction. The milk check is ordinary income, but the profit from the sale of the farm is capital gain. The basic reason for a maximum rate on long term capital gains is that the profit usually represents the accumulated increase in value of the property over a long period, and hence it would be unfair to lump the gain all in one year and tax it at top rates. Capital losses are allowed only against capital gains, partly on the theory that the loss has accumulated over a number of years, but mostly because of revenue losses if they were allowable in full against ordinary income.

For the taxpayer, it is important that he be conscious of the distinctions between ordinary and capital transactions when he makes them and when he prepares his return. Unless he does, he may on the one hand pay a greater tax than he owes, or he may incur and report a loss which is either not deductible or only partially deductible. Furthermore, if the transaction gives rise to capital gain or loss, whether the property is held for more than six months or for a shorter period before it is sold or exchanged makes an important difference in the income tax treatment of the gain or loss.

At the outset, it is necessary to understand the concepts of "gain" and "loss" under the income tax. Gain or loss is not realized with respect to property unless there is a sale or exchange of that property. Your farm may triple in value because of the construction of a highway near it, but until you sell it or swop it, you have no gain. Similarly, no loss is incurred through mere reductions in value of property. There must be a sale or exchange which carries with it realization of income. The measure of the gain or loss is the difference between the cost of the property and the amount realized on the sale or exchange. If the property is such that depreciation is allowable for tax purposes, then its cost must be reduced by the *allowable* depreciation whether or not it actually has been allowed. To illustrate: If you bought a tenant house for cash for $3,000 and your allowable depreciation on it is $300, your adjusted cost is $2,700. If you sell it for $3,200, your gain is $500. If you sell it for $2,300, your loss is $400.

Section 117 of the Internal Revenue Code deals with the treatment of capital gains and losses. It contains six fundamental provisions. They are as follows:

(1) The definition of capital assets;

(2) The treatment of gains and losses from sales or exchanges of capital assets held for not more than six months;

(3) The treatment of gains and losses from sales or exchanges of capital assets held for more than six months;

(4) The special treatment of sales and exchanges of certain kinds of property under Section 117 (j);

(5) The limited allowance of net

capital losses against ordinary income; and

(6) The carryover of net capital losses.

These will be dealt with in the order set forth above, but only as they concern usual and typical transactions of a dairy farmer. By a dairy farmer is meant a person who derives most of his farm income from sales of dairy products in the form of milk, cream, and similar products, and who operates the farm with his family and help.

Definition of Capital Assets

The definition of capital assets in Section 117 (j) of the Internal Revenue Code is extremely broad. Without its exceptions, it is broad enough to include any kind of property, for the term is defined to mean "property held by the taxpayer (whether or not connected with his trade or business)." Standing alone, this would include practically every kind of property. The exceptions, however, cut the definition down. There is excluded from the definition:

(1) Stock in trade of the taxpayer. This does not usually affect the dairy farmer because he, normally, does not hold stock in trade.

(2) Property which would be included in inventory if on hand at the close of the taxable year. This is the provision which taxes most of the dairy farmer's income at ordinary rate if he is on the inventory method. (But see discussion below with respect to cattle.)

(3) Property held by the taxpayer primarily for sale to customers in ordinary course of his trade or business. This is the provision which excludes from capital gain treatment the sale of his milk and dairy products, and subjects income from that source to ordinary gain treatment.

(4) Property used in the trade or business of a character which is subject to the allowance for depreciation.

This category excludes from capital gain treatment farm buildings, farm machinery, and animals. The result is, except for special treatment given by Section 117 (j) of the Internal Revenue Code in the case of farms, there is excluded from the definition of capital assets practically everything that the dairy farmer would sell in his normal operations. It is clear, however, that there is included within the definition the farmer's residence, for it is not used in his trade or business and is not subject to the allowance for depreciation, the farmer's family car, and any investment which the farmer may have, such as a mortgage on his neighbor's farm, or investments in notes, stocks, and bonds.

(5) Real property used in trade or business. This excludes the farmer's land, fields, pasture, and woodlot.

From the above, it is seen that in ordinary farming operations and sales in connection therewith, the dairy farmer will usually have no capital transactions following within the definition of capital assets, as such. He will with respect to sales of his investments, but he is no different from a salaried worker in this respect.

Capital Assets Held For Not More Than 6 Months

Under this provision of the law, gains and losses from sales or exchanges of "capital assets" as defined held or owned for not more than six months are offset against each other. If the sum of all the gains exceeds the sum of all the losses, the excess is taxed at full rates. If the losses exceed the gains, the excess losses are allowed to offset ordinary income to the extent of $1,000 or the net income of the taxpayer, whichever is the smaller. As indicated above, such transactions would rarely be present in the case of dairy farmers.

Capital Assets Held For More Than 6 Months

Under this provision of the law, the excess of the gains from sales and exchanges of capital assets over the losses from such sales and exchanges are taxed at a maximum rate of 25 per cent. If the tax would be lower by including one-half of the excess as ordinary income in addition to the other ordinary income, then the lower rate would, of course, apply. This is important, not because a dairy farmer would ordinarily have such transactions, but because it is the measure of the tax on gain imposed with respect to certain specified property under Section 117 (j) of the Internal Revenue Code.

Sales or Exchanges Governed by Section 117(j)

Section 117 (j) of the Federal Internal Revenue Code contains a special rule for the taxation of income from sales or exchanges of certain kinds of property. This provision vitally affects the dairy farmer in his ordinary operations. Of course, it does not relate to his sale of milk, cream, hay, fruit, or produce, but it affects almost every other sale or exchange transaction which he makes. It was first adopted in the Revenue Act of 1942 and applies to all taxable years beginning after December 31, 1941.

It provides that where, on all the qualifying sales or exchanges:

(1) If the gains exceed losses, all the transactions are treated as capital transactions, the losses are deductible against the gains, and the net gain is taxable at capital gain rates.

(2) If the losses exceed the gains, all the transactions are treated as ordinary rather than capital, and the net loss is deductible against the income taxable at ordinary rates, and, if not fully deductible in the year sustained, is deductible against business gains ("carried over against") profits of previous and subsequent years.

The capital gain treatment is favorable to reduce Federal tax where the taxpayer's tax on all his income is at an effective rate above 25 per cent. The net loss treatment is favorable to all taxpayers regardless of rate.

To qualify for the tax treatment discussed here, the property sold or exchanged must meet *all* the following tests:

(1) It must be held more than six months;

(2) It must *not* be properly includible in inventory if it were on hand at the close of the taxable year;

(3) It must be *used* in the taxpayer's trade or business;

(4) It must be *subject* to allowance for depreciation under the Federal income tax laws; *and*

(5) It must *not* be held by the taxpayer "primarily for sale to customers in the ordinary course of his trade or business."

It should be remembered that sales or exchanges of all property of the kind described are grouped together for the purposes of the rule. It is also to be noted that land is included within the types of property to which the provision applies even though land is not depreciable. The result is that sales or exchanges of farm land, farm buildings, farm machinery and equipment, are all included. Of course all the property must be held more than six months to quality. A simple illustration will suffice to illustrate the workings of the rule. Suppose you sold a tractor at a loss of $100 and a tenant house at a gain of $2,500. The gains and losses are grouped together, giving a gain of $2,400 upon which the maximum rate of tax is 25 per cent or $600. On the other hand, if the tractor is sold at a gain of $100 and the house at a loss of $2,500, both transactions are considered ordinary transactions—a gain of $100 is included in gross income but a deductible loss of $2,500 is allowed. If the effective tax rate is, say, 30 per cent, the saving is $800 in tax.

Also included within the category of property to which the provision relates is property destroyed or condemned. Thus the loss because of the building being struck by lightning is included in the measure. Any gain in such case, which can happen where

the insurance proceeds exceed the adjusted cost, is within the measure also. A similar situation exists where an animal is destroyed in a disease eradication program.

Sales of Dairy Cattle Under Section 117(j)

Section 117 (j) has presented no problem to dairy farmers or others in the situations dealt with above. But there is a terrific controversy now going on between dairymen and the Bureau of Internal Revenue with respect to income and loss from the sale of breeding cattle held for more than six months.

A great deal of discussion and controversy, and some litigation, between the Bureau of Internal Revenue and taxpayers has arisen out of the application of the provision to sales of cattle. It may perhaps be well to deal with the controversies separately under each of the Section 117(j) tests set forth above.

Held for More Than Six Months

This has not presented any particular difficulty.

In the case of animals purchased, the determination of the period for which held is easy. It follows the regular rule, omit the first day and count the last.

In the case of animals bred, the period runs from the date of its birth. There has been some suggestion of including within the holding period, the period of gestation of the animal, but the Bureau of Internal Revenue will never accept that (the courts have decided that your unborn child is not a dependent), and Congressional action would be required to change this position. That is very unlikely.

Includible in Inventory

This test has not presented real problems, for the Bureau of Internal Revenue has ruled that the sales qualify regardless of the taxpayer's accounting method. The magic here is in the word "includible." Even if the method of accounting does not employ inventories, the property is "includible," although not "included," and court decisions have affirmed the dictionary and Bureau definition of the word. It must be pointed out, however, that the term "includible" has a reverse touch on it, which is this: If in the case of a feeder of beef animals for sale, or a breeder of animals who is "primarily" a breeder for sales, this can become the turning point in a particular case. The taxpayer who deals in cattle (the "trader") the way a groceryman deals in cans of beans must expect to have all his gains and losses treated as productive of ordinary income or loss because his property is properly includible in inventory even if he does not actually do so.

Subject to the Allowance for Depreciation

This test has not produced any particular difficulty either. For, again, the Bureau has ruled that regardless of whether the taxpayer deducts depreciation on his animals, either because their cost is low in the case of bred animals or because of his method of accounting for both bred and purchased animals, all are "subject to" the allowance for depreciation because their useful life is limited, just as the life of a machine is.

Used in Trade or Business

So far, there does not appear to be much controversy on this point as applied particularly to the dairyman. Without emphasis upon the point, the published Bureau rulings assume that the cattle are used in trade or business. They do not deal with the deeper problem of whether a "gentlemen farmer's" whole breeding-dairying enterprise is a "trade or business." That question has been the subject of rulings and litigation which are beyond the scope of this particular article. The answer to this deeper question can be a formidable and decisive point in an individual tax case. Suffice it only for our purposes to note here that the test in Section 117 (j) is not one of a "transaction entered into for profit" or "for the production of income," as is the case in certain other provisions of the Code. It is "used in the trade or business." Concluding on this point as the tax situation now stands, the animals are used in the trade or business.

Held Primarily for Sale to Customers in the Ordinary Course of Trade or Business

This is the test that has produced the controversy and litigation. And there is no telling at this time what the outcome will be. A summary of the position of the Commissioner of Internal Revenue on the main controversial points is contained in I. T. 3712, Cumulative Bulletin 1945, p. 176:

"I. T. 3666, supra, provides that the sale of animals culled from the breeding herd as feeder or slaughter animals in the regular course of business is not to be treated as the sale of a capital asset. The phrase "culled from the breeding herd" refers to the normal selection for sale of those animals which, due to injury, age, disease, or for any other reason (other than that of changing the breed or the quality of the offspring) are no longer desired by the livestock raiser for breeding purposes, and also the normal selection for sale of animals for the purpose of maintaining the herd at a regular size. The primary factor is normal practice in the case of the particular taxpayer involved.

"Since in many cases it will be found impractical to determine accurately the number of animals sold from the breeding herd, the following prima facie test is provided for the guidance of livestock raisers. If the number of animals sold from the breeding herd during a taxable year exceeds the number of raised animals added to the breeding herd during the same year, it will be presumed that the excess number sold consisted of animals held for breeding purposes, the gain or loss from which (if held for more than six months) is subject to the provisions of section 117 (j) of the Code. Such sales effect a reduction in the livestock raiser's breeding herd. For the purpose of the foregoing test, livestock purchased for the herd to improve its quality or change its breeding shall not be considered as replacing animals sold. However, the livestock raiser who normally sells all of his cattle's offspring and maintains his breeding herd through purchases shall be considered, for purposes of the foregoing test, as maintaining his herd with animals raised by him. If animals which were held for breeding purposes and were sold cannot be identified, it will be presumed that the resulting number of the highest-priced animals sold were breeding animals and the balance "culls." If the number of raised animals added to the herd is greater than the number of such animals found unfit for breeding purposes and sold during the year, none of the animals sold will be considered capital assets subject to the provisions of section 117 (j) of the Code."

This ruling has created the battleground—(1) That "culls" are held primarily for sale to customers in the ordinary course of business, and (2) there must be "abnormal" sales reducing the size of the herd. There have been indications that the local agents are to inquire into the particular facts and that the prima facie rule is not an absolute one.

So far the question has been litigated four times. In each of the cases the Commissioner's abnormal rule has been ignored by the courts. One case which the taxpayer won went to the Circuit Court and was not appealed by the United States to the Supreme Court. Two cases lost by the government in the Tax Court of the United States were not appealed to the Circuit Court by the government. However, the Commissioner of Internal Revenue has announced that he does not "ac-

(Please turn to page 309)

Foremost Footprint's Quantity that sold at the McDonald Farms Sale for $12,000, being purchased by Fairlawn Farms Company, Port Chester, N. Y. In the background: K. C. Sly, Atherton W. Hobler, J. M. McDonald, Wm. K. Hepburn, Sr., J. C. Penney, S. L. Katz, Dr. Earl B. Hopper, Sam Pike and Duncan McKenzie at the halter.

1949 Sales Review

IN 1949 the second largest number of Guernseys were sold at public auction for the fourth greatest amount of money. In the 200 sales, 9,611head were sold for $3,659,787, or an average per head of $380.79. Slightly lower prices prevailed in 1949.

This sale analysis is a true picture of Guernsey prices. Every type of public auction has been reported in the Journal, and every animal entering the sale ring has been considered as an individual. When calves were sold separately from their dams, they were considered as a separate unit and the sale price was not added to that of the dam.

Seven out of the 200 sales averaged $1,000 or more per head, while 86 head sold for $2,000 or more, with a top of $14,500. Good animals were still in demand and brought good prices, and Advanced Registry records had a great influence upon those prices.

The McDonald Farms Sale was the top of the year, with 48 head selling for $110,800, an average of $2,308.33, placing it among the high sales of the breed. The largest number of animals to be sold in any one sale was in the Gayoso Farms Dispersal, where 316 head sold for $133,165, an average of $421.41, making it the fifth highest dispersal for the year.

Sales may be divided into seven classifications. Most of the top sales fall into the consignment group and "name" sales, such as McDonald, Quail Roost, Klondike, Guernsey, and Invitational. Thirty-five sales were held in this group.

State associations conducted 58 sales which included not only state sales but district and consignment sales. The Ohio Classic, with 47 head, averaged $1,028.72; the California

Sales for 1949

SALE	NO. HEAD	TOTAL	AVERAGE
McDonald Farms Sale	48	$110,800	$2,308.33
Franchester Farms Sale	42	86,525	2,060.12
Quail Roost Maxim 10th Sale	46	57,550	1,251.09
Klondike 7th Sale	33	38,425	1,164.39
The 24th Guernsey Sale	41	45,800	1,117.07
Invitational 5th Sale	50	52,875	1,057.50
Ohio 7th Classic	47	48,350	1,028.72
Western Guernsey Classic	47	44,060	937.44
Reinfeld Farms Dispersal	56	51,275	915.63
New Jersey 11th Annual State Sale	43	37,900	881.40
Riegeldale 3rd Sale	46	39,500	858.70
Happyholme 3rd Invitational Sale	43	32,940	766.05
Henderson County, N. C., 5th Inv. Sale	46	34,035	739.89
Eastern Guernsey Sale	63	45,450	721.43
Indiana 7th Spring Sale	41	28,635	698.41
Michigan Spring Sale	53	36,210	683.21
Idaho Invitational Sale	27	17,775	658.33
Indiana 18th Fall Consignment Sale	41	26,800	653.66
Pacific Northwest Sale	28	18,230	651.00
Wisconsin 22nd State Sale	58	36,065	621.81
Maryland 3rd State Sale	42	26,075	620.83
Pennsylvania 11th Annual State Sale	47	26,005	553.30
Franklin-Burkeville, Va., 2nd Sale	49	26,495	540.71
New England 23rd Sale	38	19,600	515.79
Royal Guernsey Sale	41	20,930	510.48
Central Carolina 5th Sale	35	17,660	504.57
Oklahoma 12th Annual Sale	33	15,705	475.91
Virginia 17th State Sale	50	23,340	466.80
Kern County, Calif., 6th Invitational Sale	53	24,666	465.28
Illinois 11th Annual Fall Sale	53	24,345	459.34
Missouri 12th G. B. A. Sale	51	23,190	454.71
Utah Intermountain 3rd Sale	30	13,590	453.00
Minnesota State Sale	40	17,940	448.50
Ring-Win Farm Dispersal	59	26,415	447.71
Arizona 1st State Sale	41	18,330	447.07
Vermont Silver Anniversary Sale	38	16,650	438.16
Cotton States 1st Annual Sale	42	18,335	436.55
Tidewater, Va., 4th Annual Sale	48	20,590	428.96
North Carolina State Sale	28	11,950	426.79
Brookacres Dispersal	64	27,280	426.25
The Glen Farms Dispersal	86	36,405	423.31
Wayne County, N. Y., Consignment Sale	49	20,675	421.94
Gayoso Farms Dispersal	316	133,165	421.41
Texas 6th Annual Sale	33	13,595	411.97
Pleasant View Farm Invitational Sale	42	17,090	406.90
Arkansas 7th State Sale	43	17,340	403.26
R. M. Head Dispersal	40	16,010	400.25
Tennessee 7th Annual State Sale	34	13,570	399.12
Colorado State Sale	51	20,335	398.73
Iowa 6th State Sale	45	17,940	398.67
Holmwood Reduction Sale	60	23,750	395.83
New England 22nd Sale	44	17,395	395.34

Western Guernsey Classic, with 47 head, averaged 937.44, and the New Jersey 11th Annual Sale, with 43 head, averaged $881.40. County associations held 34 sales from coast to coast. The junior sales, devoted entirely to 4-H and FFA members, numbered 15, and contained 262 head that sold for $60,285, or an average of $230.10. Three promotional sales were held and 49 dispersals.

It is interesting to note that there was a lower percentage of dispersal sales held than in the past four years. This year, 24.5 per cent of all the sales were dispersals; last year, 28.6 per cent; in 1947, 26 per cent, and in 1946, 35.8 per cent. Guernseys sold for an average of $80 more in 1946 than during the past year.

The five head to bring $10,000 or over were led by McDonald Farms King's Keepsake, a daughter of Myhaven King and out of McDonald Farms Flute. She was consigned by J. M. McDonald, Cortland, N. Y., and purchased by Fairlawn Farms Company, Port Chester, N. Y., for $14,500. In the same sale, Foremost Footprint's Quantity, a daughter of Foremost Footprint and out of Foremost Quantity, consigned by Foremost Guernsey Association, Inc., Hopewell Junction, N. Y., was purchased for $12,000 by Fairlawn Farms Company.

The Franchester Sale brought forth two of the tops including Gray Haven Argo's Pat, sired by Blakeford Argo and out of Gray Haven Pat. She was consigned by Arthur Hansen, Gray Haven Farm, Bellevue, Ohio, and purchased by Fairlawn Farms Company, for $12,000. Franchester Handy Kella, sired by Langwater Henchman and out of McDonald Farms King's Kella, consigned by Charles B. Bolton, Lyndhurst, Ohio, was purchased by C. L. Melenyzer, Belle Vernon, Ohio, for $11,500.

The fifth animal in this group to bring $10,000 or better was Dinsmore Royal May, sold in the Quail Roost Maxim Sale for $10,000 to George Watts Hill, Rougemont, N. C. She was consigned by Dinsmore Dairy Company, Dinsmore, Fla., and was sired by Dinsmore Prince Royal and out of Butler Island Janice.

In the bull division, Fairlawn Actor's Rose King, consigned to the Ohio Classic by Fairlawn Farms Company, topped all bulls of the year when he

Pennsylvania 5th State Heifer Sale	68	26,825	394.49
Glenburnie 25th Sale	77	30,265	393.05
Maine-New Hampshire 3rd Sale	42	16,265	387.26
Kentucky State Sale	37	14,240	384.86
Boone County, Ind., 2nd Annual Sale	28	10,770	384.64
Kansas State Sale	34	12,975	381.62
Merryman's 67th Sale	70	26,685	381.21
Sunny Side of the Arbuckles 4th Sale	56	21,060	376.07
Florida 11th Annual State Sale	37	13,820	373.51
Rheaume's Valley View Farm Dispersal	51	18,900	370.59
Connecticut State Sale	54	19,850	367.59
S. A. Weyenberg Farm Dispersal	113	41,355	365.97
Central Carolina 6th Sale	40	14,595	364.88
Chester County, S. C., 14th Annual Sale	51	18,115	355.20
Michigan Fall Sale	52	18,385	353.58
Glenburnie 24th Sale	94	33,180	352.98
Montavon Sale	29	10,225	352.59
Pevely Farms Dispersal	152	53,520	352.11
Louisiana State Sale	47	16,440	349.78
Salley's 8th Orangeburg Sale	34	11,680	343.53
Ancestral Acres Dispersal	76	25,485	335.53
Gilland's 2nd Annual Heifer Sale	40	13,385	334.63
Longbarn Dispersal	90	29,940	332.67
Elkhart County, Ind., Sale	35	11,605	331.57
Queen Anne's County, Md., Consignment Sale	19	6,280	330.53
Virginia 6th Annual Heifer Sale	67	22,115	330.07
Pee Dee Farms Dispersal	37	12,145	328.24
Waukesha County, Wis., 37th G. B. A. Sale	56	18,320	327.14
Mower County, Minn., Consignment Sale	41	13,405	326.95
Georgia Annual Fall Sale	21	6,820	324.76
Bil-Fran Farms Dispersal	71	23,020	324.23
Butler-Lawrence Counties, Pa., 8th Sale	58	18,725	322.84

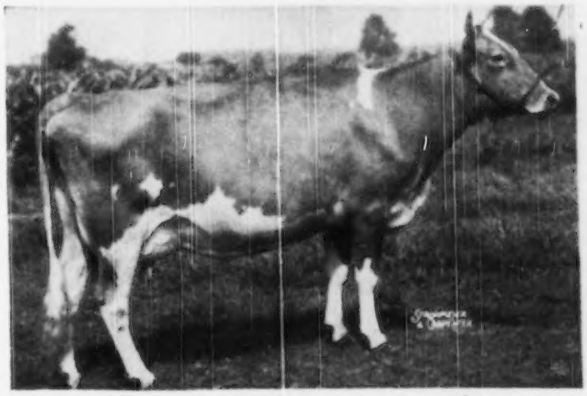

Gray Haven Argo's Pat that sold at the Franchester Farms Sale for $12,000. She was purchased by Fairlawn Farms Company, Port Chester, N. Y. "Pat" was consigned by Arthur Hansen, Bellevue, Ohio.

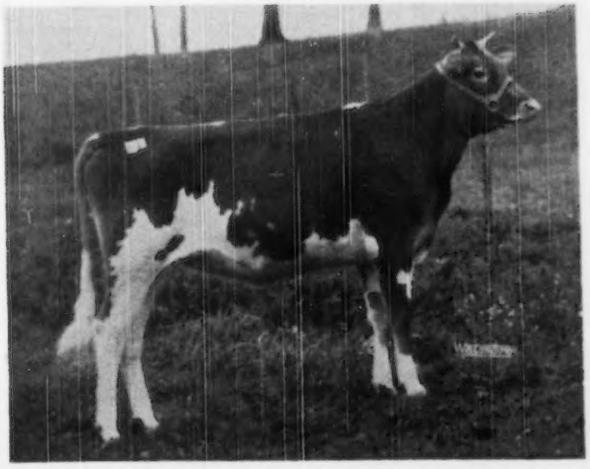

Franchester Handy Kella, that sold at the Franchester Sale for $11,500, a record price for an open heifer. "Kella" was purchased by C. L. Melenyzer, Belle Vernon, Pa.

Dinsmore Royal May that topped the Quail Roost Sale at $10,000. She was consigned by Dinsmore Dairy Company and purchased by George Watts Hill. In the background: Ray Griffin, Earl Johnson, Charles Johnson, V. C. Johnson and Clyde McAdam.

Fairlawn Actor's Rose King, top bull of the year at $9,500. He was sold at the Ohio Classic, being consigned by Fairlawn Farms Company, Port Chester, N. Y., and purchased by Jacob Tanis, Augusta, N. J. In the background: Dr. Earle B. Hopper, Jacob Tanis and Sam Pike.

was purchased by Jacob Tanis, Ideal Guernsey Farms, Augusta, N. J., for $9,500. "Actor's Rose King" was sired by Fairlawn Peerless Actor and out of Coronation Memoir. In the Guernsey Sale, $8,500 was paid by H. D. Mercer, Hominy Hill Farm, Colts Neck, N. J., for the second top bull of the year, Coronation Melba's Majestic, consigned by Arthur G. Galusha, Coronation Farm, Williamstown, Mass. "Majestic" was by Coronation Levity Prince and out of Coronation Melba.

A further analysis of the sale tops shows that McDonald Farms bred the sires that produced 16 of the 86 animals in the top price range; Langwater Farm bred nine; Coldsprings Farm, seven; Foremost Guernsey Association, Inc., six; Riegeldale Farm, five; Blakeford Farms, Inc., Fairlawn Farms Company, Coronation Farm and Green Meads Farm, four each; Quail Roost Farm and Pine Manor Farm, three each, and Curtiss Candy Company Farm, two. The farms to breed one each of the sires, included: Adohr Farms, Argilla Farm, Boulder Bridge Farm Company, Caumsett Farm, Cesor Farms, Chedco Farm, Dinsmore Farm, Douglaston Manor Farm, Flying Horse Farm, Gardenville Farm, Hilltop Farm, Hominy Hill Farm, Klondike Farm, Meadow Lodge Farms, Mulhocaway Farm, Rockingham Farm, St. James Farm, Valleywood Farm, and Wey Acres.

A greater number of breeding establishments were represented in the dams of the 86 top animals than in the sires. McDonald Farms led by breeding 13 of the dams; Foremost Guernsey Association, Inc., and Coldsprings Farm bred five each; Quail Roost Farm and Riegeldale, four each; Coronation Farm, Klondike Farm, and Langwater Farm, three each; Mulhocaway Farm, Horse Shoe Falls Farms, Franchester Farms, Blakeford Farms, Inc., University of Connecticut, and Bethany-Homestead Farms, Inc., two each. Those farms responsible for only one of the dams were: Adohr Farms; Argilla Farm; Emil S. Boller, Boulder Bridge Farm Company; O. H. Breitrick; Brooklandwood Farm; Harold Bryan; Burton Lane Farm; Butler Island Plantation; Catamount Farm; Caumsett Farm; Chedco Farm, Cosquay Farm; Flying Horse Farm; Fra-Mar Farm; Glenburnie Farm; Gray Haven Farm; Green Meads Farm; John Haar; Hominy Hill Farm; John F. Jones; Virgil Jorgensen; Langvalley Farm; Locust Grove Farm; F. O. Losan; Matlack Farm; Charles L. Ober;

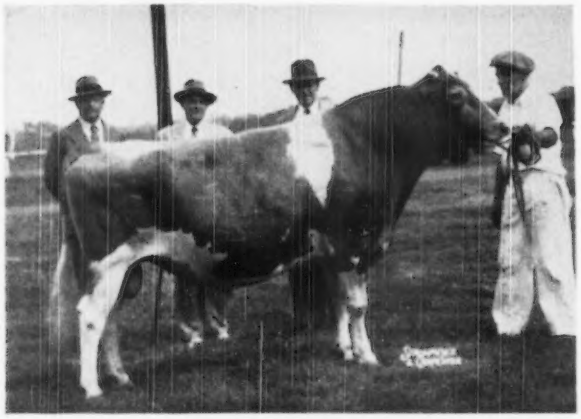

Coronation Melba's Majestic, top of The Guernsey Sale, consigned by Arthur G. Galusha, Williamstown, Mass., and purchased by H. D. Mercer, Colts Neck, N. J., for $8,500. In the background: H. D. Mercer, A. G. Galusha, John Lindsay and Pete Kearns.

Mohican District, N. Y., 3rd Sale	39	12,565	322.18
John Byrne & Sons Dispersal	46	14,785	321.41
South Carolina 26th Annual Sale	43	13,730	319.30
Pennsylvania 25th Special Sale	72	22,800	316.67
Knox County, Ohio, 30th Sale	41	12,770	311.46
Wooster Ohio 48th Sale	53	16,495	311.23
Yadkin County, N. C., 1st Sale	22	6,820	310.00
Pharos Farm Dispersal	110	34,030	309.36
Sportsman's Hall Dispersal	117	36,085	308.41
Southwest Missouri 2nd Consignment Sale	35	10,762.50	307.50
Pennsylvania 21st Special Sale	51	15,670	307.25
West Virginia State Sale	34	10,420	306.47
Pennsylvania 19th Special Sale	69	21,010	304.50
Dairyland 6th Sale	37	11,265	304.46
Maple Lane Farm Dispersal	37	11,235	303.65
Eastern Ohio 23rd Sale	48	14,550	303.13
"Isle of View" Farm Dispersal	27	8,110	300.37
Spring Run Farm Dispersal	88	26,340	299.32
Leach Farms Dispersal	86	25,735	299.24
Western Pennsylvania 7th G. B. A. Sale	63	18,795	298.33
Pennsylvania 23rd Special Sale	63	18,515	293.89
Western New York 3rd Sale	46	13,410	291.52
Georgia G. B. A. Sale	35	10,190	291.14
Idaho 4-H & FFA Heifer Sale	22	6,400	290.91
Pennsylvania 22nd Special Sale	69	20,060	290.72
Pennsylvania 24th Special Sale	55	15,975	290.45
Beaty's 5th Annual Fall Sale	48	13,935	290.31
Central Indiana 1st Annual Sale	45	12,950	287.78
Mark-Haven Dispersal	105	30,205	287.67
J. Ernest Mast Dispersal	80	23,010	287.63
South Dakota 2nd State Sale	35	10,060	287.43
Silver Forest Farms Dispersal	126	36,080	286.35
V. K. Sherburne Farm Dispersal	71	20,215	284.72
Valley View Farm Sale	37	10,505	283.92
Merryman's 68th Sale	74	20,955	283.18
Lancaster Ohio 1st Sale	40	11,315	282.88
Tri-State 3rd Sale	33	9,265	280.76
Capitol District, N. Y., G. B. A. Sale	32	8,950	279.69
Alabama Promotional Sale	35	9,745	278.43
Ward Snarr's 5th Piedmont Sale	53	14,615	275.75
Eastern Maine G. B. A. Sale	32	8,806	275.19
Dairyland 5th Sale	61	16,765	274.84
Missouri 3rd Heifer Junior Sale	12	3,270	272.50
Dorvillee Farm Dispersal	147	39,945	271.73
Sunset Ledge Dispersal	61	16,570	271.63
Green Crest Farm Dispersal	40	10,865	271.62
Hi-Plains 1st Consignment Sale	12	3,235	269.58
Pennsylvania 20th Special Sale	81	21,790	269.01
Hedgpeth Guernsey Dispersal	28	7,475	266.96
Western Michigan 3rd Sale	42	11,205	266.79
Merryman's 70th Sale	88	23,325	265.06
Fresno 4th Futurity Sale	39	10,305	264.23
Oklahoma Heifer Junior Sale	5	1,320	264.00
Renrob Ranch Dispersal	25	6,580	263.20
Kosciusko County, Ind., 2nd Sale	42	11,015	262.26
Rappahannock Farms Sale	104	27,115	260.72
Salley's 7th Orangeburg Sale	37	9,615	259.86
Ransom Hall Dispersal	42	10,905	259.64
Beim Farms Dispersal	43	11,150	259.30
Woodside Acres Dispersal	56	14,510	259.11
Wyandot 6th Guernsey Sale	38	9,840	258.95
Billings, Mo., 3rd Annual Sale	22	5,690	258.64
Glen-Ru Dispersal	39	10,080	258.46
Clover Crest Farm Dispersal	39	10,075	258.33
Blue Ridge, Va., Sale	35	8,920	254.86
Boone County, Ind., 4-H & FFA Sale	21	5,350	254.76
Arkansas 4th Junior Heifer Sale	4	1,015	253.75
Edinham Guernsey Sale	53	13,420	253.20
Everett R. Beaty's 3rd Spring Sale	58	14,610	251.90
Illinois Junior Calf Club Sale	17	4,250	250.00
Lancaster County, S. C., 4th Sale	28	6,995	249.82
Colorado 4-H & FFA 3rd Heifer Sale	23	5,740	249.57
Bayou George Dispersal	77	19,030	247.40
Jefferson-Clarion Counties, Pa., Sale	47	11,625	247.34
Wayne County, N. C., 5th Annual Sale	24	5,890	245.42
Donnell Farm Dispersal	38	9,325	245.39
Forsyth County, N. C., Sale	26	6,375	245.19
Eastern Ohio 22nd Sale	41	10,020	244.39
North Central Iowa District Sale	32	7,700	240.63
Meadowdale Farm Dispersal	69	16,540	239.71
Ward Snarr Heifer Sale	48	11,470	238.96
Merryman's 69th Sale	95	22,675	238.68
Darke County, Ohio, 18th Annual Fall Sale	51	11,975	234.80
Curtiss Candy Co. Farms 4-H & FFA Project Sale	21	4,920	234.29
Washington 2nd 4-H & FFA Heifer Sale	34	7,920	232.94
Rexden Farm Dispersal	60	13,870	231.17
W. F. Emerich Dispersal	71	16,335	230.08
Sylvester Farm Dispersal	16	3,657.50	228.59
Ashe County, N. C., Annual Sale	30	6,800	226.67

Pine Manor Farm; Raemelton Farm; Reinfeld Farm; Rosewald Farm; St. Albans Farms, Inc.; St. James Farm, and Valleywood Farm.

The Advanced Registry Division made an extensive study of every animal sold at public auction in 1949 that was reported in the Journal. A survey of the 200 sales showed that 60 per cent of all Guernseys sold either had an Advanced Registry record or were by a dam with an Advanced Registry record. In the 32 years that this study has been made, Advanced Registry records have paid dividends.

In the young animals, under two years of age, there were 1,806 females with Advanced Registry dams that brought $136.86 more than the 1,752 without Advanced Registry records. The greatest difference was in bulls under two years of age, where the 489 bulls with A. R. dams sold for $398 more than those without an A. R. dam.

Official records on the older animals also paid dividends, as the females with records averaged $514.31, while those without a record or without an A. R. dam brought $332. Therefore, a record was worth $181.79. Cows with A. R. dams sold for $130.22 more than cows without A. R. dams. A. R. bulls are so few that only a mention of their price should be given as very little comparison can be made on eight head, but they averaged $1,971.87. Bulls over two years of age, with A. R. dams, averaged $596.41. Only eight were sold that did not have A. R. dams and they brought $187.66 less.

Animals Selling for $2,000 or Over

McDonald Farms King's Keepsake—Me S.: Myhaven King D.: McDonald Farms Flute	$14,500
Foremost Footprint's Quantity—Me S.: Foremost Footprint D.: Foremost Quantity	12,000
Gray Haven Argo's Pat—Fran S.: Blakeford Argo D.: Gray Haven Pat	12,000
Franchester Handy Kella—Fran S.: Langwater Henchman D.: McDonald Farms King's Kella	11,500
Dinsmore Royal May—QR S.: Dinsmore Prince Royal D.: Butler Island Janice	10,000
Fairlawn Actor's Rose King (Bull)—OC S.: Fairlawn Peerless Actor D.: Coronation Memoir	9,500
Coronation Melba's Majestic (Bull)—G S.: Coronation Levity Prince D.: Coronation Melba	8,500
McDonald Farms Fore Nimble (Bull)—Me S.: McDonald's Foremost Prediction D.: McDonald Farms King's Julia	7,000
McDonald Farms Fore Noble (Bull)—Me S.: McDonald's Foremost Prediction D.: McDonald Farms Coquette	6,700
Coldspring's B. R. Romana—Inv S.: Coldspring's Beauty's Romulus D.: Coldspring's Hardwick's Ruby	6,300
McDonald Farms Steadfast Nebo (Bull) Me S.: McDonald Farms Steadfast D.: McDonald Farms King's Keepsake	6,000
Fairlawn Performer's Dairygirl—Fran S.: Fairlawn Memoir's Performer D.: Ringoldale Melba's Dairymaid	5,600
McDonald Farms Steadfast Nolan (Bull)—Me S.: McDonald Farms Steadfast D.: McDonald Farms Gentle	5,600
Coldspring's Noble's Colleen—Inv S.: Coldspring's Romulus Noble D.: Coldspring's Hardwick's Colsia	5,000
McDonald Farms Jeweler (Bull)—Me S.: McDonald Farms Governor D.: McDonald Farms Fairmaid	5,000
Spar Hill Clematis—Rein S.: Coronation King's Heir D.: Valleywood Content	4,500

(*Please turn to page 201*)

Indian Ladder Farm Dispersal	107	23,870	223.08
Roush Farm Dispersal	26	5,780	222.31
Eastern Guernsey 4-H & FFA Heifer Sale	9	1,975	219.44
Normac Farms Dispersal	47	10,275	218.62
Michigan G. B. A. Heifer Sale	47	10,170	216.38
Calvert City, Ky., Promotional Sale	30	6,457.50	215.25
Oregon 4-H & FFA Heifer Sale	29	6,230	214.83
Kentucky Promotional Sale	32	6,840	213.75
Van Wert, Ohio, Sale	43	9,050	210.47
Iredell County, N. C., Sale	28	5,706	203.79
Beechwood Farms Dispersal	36	7,330	203.61
Kansas 4-H Club Heifer Sale	12	2,430	202.50
New Hampshire G. B. A. Sale	30	6,050	201.67
Murphy, N. C., 8th Annual Sale	29	5,640	194.48
Stanislaus County, Calif., Junior Heifer Sale	15	2,910	194.00
West Florida Promotional Sale	22	4,265	193.86
Eastern Indiana 3rd Heifer Sale	45	8,485	188.56
Farkosh Dispersal	34	6,270	184.41
H. N. & F. L. Waltz Dispersal Sale	33	6,005	181.97
Oregon 4-H & FFA Heifer Sale	30	5,335	177.83
Willona Farm Dispersal	57	10,090	177.02
Nottoway, Va., Calf & Heifer Sale	26	4,545	174.81
Payette County, Idaho, Bull Sale	12	1,920	160.00
Norman T. Phelps Dairy Herd Dispersal	19	2,945	155.00
Virginia Calf Club Sale	8	1,220	152.50
S. V. McKee Reduction Sale	16	2,287.50	142.97
Burlington County, N. J., Sale	12	1,530	127.50

31 Years of Sales

Year	Number Cattle	Total Price	Average	No. Sales
1918	1,318	$434,940.00	$330.00	38
1919	1,309	714,714.00	546.00	29
1920	2,464	1,252,406.16	508.28	49
1921	1,281	437,615.22	341.62	34
1922	966	521,813.88	540.18	21
1923	1,230	434,390.70	353.09	23
1924	2,169	824,350.14	380.06	39
1925	2,227	876,502.86	393.58	41
1926	2,211	618,583.50	279.78	45
1927	2,043	663,255.50	324.64	42
1928	2,019	673,329.50	334.04	39
1929	2,155	686,544.25	364.99	47
1930	1,846	441,702.50	239.28	49
1931	1,350	297,893.00	220.66	31
1932	1,461	238,055.34	162.34	33
1933	1,358	248,066.00	182.67	29
1934	1,361	271,941.50	199.81	27
1935	2,280	507,391.50	222.54	41
1936	2,673	673,999.00	252.15	52
1937	2,747	665,049.50	242.10	62
1938	2,699	549,003.59	203.41	59
1939	3,119	609,515.50	195.42	62
1940	4,003	901,411.00	225.18	76
1941	4,612	1,033,810.90	224.16	99
1942	5,624	1,397,314.00	248.46	122
1943	4,648	1,781,644.50	383.31	97
1944	7,011	2,514,984.00	358.72	137
1945	8,348	3,375,513.50	404.35	162
1946	8,897	4,101,305.50	460.98	174
1947	9,143	4,081,687.50	446.43	173
1948	10,901	4,531,230.50	415.67	225
1949	9,611	3,659,787.00	380.79	200

FEMALES OVER 2 YEARS

	With A. R. Records			Not A. R. but with A. R. Dams			Not A. R. and without A. R. Dams		
Year	No.	Average	Total	No.	Average	Total	No.	Average	Total
1921	117	$617.94	$ 72,298.98	231	$417.66	$ 96,479.46	761	$295.26	$224,692.86
1922	89	1290.70	114,872.30	170	686.50	116,705.00	570	366.40	208,848.00
1923	212	568.30	120,479.60	285	348.89	99,433.65	596	271.53	161,831.88
1924	284	881.83	250,439.72	309	475.44	146,910.96	628	262.65	164,944.20
1925	395	677.48	267,604.60	343	376.44	129,118.92	496	252.89	125,433.44
1926	265	522.81	138,544.65	259	336.08	87,044.72	508	251.60	127,812.80
1927	249	629.86	156,835.14	264	362.63	95,734.32	397	284.34	112,882.98
1928	305	576.80	175,924.00	251	389.64	97,799.64	448	271.85	121,788.80
1929	217	803.02	174,255.34	195	540.60	105,417.00	449	289.27	129,882.23
1930	220	456.20	100,364.00	218	310.80	67,754.40	363	228.71	83,021.73
1931	207	347.33	71,897.31	193	256.36	49,477.48	336	174.22	58,537.92
1932	299	231.10	69,098.90	245	181.35	44,430.75	280	132.50	37,100.00
1933	215	270.67	58,194.05	262	234.79	61,514.98	376	155.99	58,652.24
1934	216	329.39	71,148.24	242	234.58	56,768.36	346	163.87	56,699.02
1935	360	320.32	115,315.20	329	265.60	87,382.40	796	198.36	140,042.16
1936	450	372.55	167,647.50	425	341.39	145,090.75	650	218.93	142,304.50
1937	513	398.04	204,194.52	403	348.13	140,296.39	792	197.98	156,800.16
1938	522	303.18	158,259.96	418	246.30	102,953.40	669	172.25	115,235.25
1939	570	275.75	157,177.50	467	252.85	118,080.95	754	174.03	131,218.62
1940	762	329.09	257,348.38	672	254.06	170,728.32	681	193.60	127,969.60
1941	850	327.72	278,562.00	712	291.87	207,811.44	825	193.72	159,819.00
1942	941	369.88	348,055.00	846	312.05	263,997.50	1,019	226.30	230,603.50
1943	797	566.84	451,772.50	686	509.84	349,750.00	785	302.80	237,697.50
1944	1,327	510.35	670,723.00	1,323	425.45	562,875.00	1,422	267.57	380,490.00
1945	1,475	585.45	863,535.00	1,275	488.12	622,350.00	1,908	304.48	580,952.00
1946	1,437	712.81	1,024,310.00	1,227	555.34	681,400.00	2,200	328.61	722,947.50
1947	1,640	699.73	1,132,790.00	1,586	466.72	740,220.00	1,848	331.85	613,257.50
1948	1,948	582.11	1,133,950.00	1,856	481.25	893,200.00	2,218	362.46	803,940.00
1949	1,717	513.31	883,085.00	1,790	462.74	786,660.00	1,928	332.52	641,106.00

FEMALES UNDER 2 YEARS

With A. R. Dams			Without A. R. Dams		
No.	Average	Total	No.	Average	Total
196	$379.00	$ 74,284.00	492	$184.46	$90,754.32
294	469.61	138,065.34	421	212.25	89,357.25
160	322.16	51,545.60	322	179.42	57,805.44
146	387.96	56,642.16	290	209.96	60,888.40
167	359.34	60,009.78	297	201.07	59,717.79
145	461.87	66,971.15	336	230.78	77,542.08
151	294.44	44,460.44	234	147.88	34,603.92
130	278.13	36,156.90	257	131.30	33,744.10
216	164.43	35,516.88	227	100.00	22,700.00
138	140.10	19,333.80	223	99.50	22,188.50
152	200.00	30,400.00	249	104.06	25,910.94
186	211.63	39,363.18	434	137.50	59,675.00
317	206.21	65,368.57	454	135.98	61,734.92
244	208.10	50,776.40	415	122.44	50,812.60
300	196.22	58,866.00	419	127.77	53,535.63
418	175.17	73,221.06	530	112.34	59,540.20
638	198.39	126,572.82	613	123.29	75,576.77
592	214.45	126,954.40	714	127.92	65,750.88
691	238.34	164,692.50	658	137.34	90,367.50
507	452.83	229,582.50	500	191.24	95,621.50
1,057	419.23	443,129.50	1,115	182.42	203,394.50
1,392	458.41	638,107.00	1,502	209.76	314,973.00
1,461	563.75	823,640.00	1,740	214.32	372,923.00
1,573	459.95	723,507.50	1,549	217.64	337,125.50
1,755	379.81	666,575.00	1,782	226.95	404,420.00
1,806	349.24	630,730.00	1,752	212.38	372,096.00

MALES OVER 2 YEARS

	A. R.			Not A. R. but with A. R. Dams			Not A. R. and without A. R. Dams		
Year	No.	Average	Total	No.	Average	Total	No.	Average	Total
1921	2	$ 462.50	$ 925.00	62	$ 340.08	$ 21,084.96	108	$205.04	$22,144.32
1922	2	7,687.50	15,375.00	73	659.90	48,172.70	62	287.80	17,843.60
1923	2	252.50	505.00	84	526.32	44,210.88	51	153.65	7,836.15
1924	7	1,893.57	13,254.99	31	470.48	14,584.88	11	181.81	1,999.91
1925	7	310.71	2,174.97	58	1,129.18	65,492.44	7	115.35	807.45
1926	2	312.50	625.00	46	387.60	17,829.60	2	924.28	6,469.96
1927	1	4,200.00	4,200.00	31	310.96	9,639.76	8	185.00	1,480.00
1928	2	3,437.50	6,875.00	39	799.10	31,164.90	10	222.00	2,220.00
1929	5	5,020.00	25,100.00	41	420.60	17,244.60	12	152.08	1,824.96
1930	0	———	———	33	263.09	8,681.97	15	169.33	2,539.95
1931	3	270.00	810.00	28	514.64	14,409.42	4	74.38	297.52
1932	9	288.05	2,592.45	35	164.64	5,762.40	3	60.83	182.49
1933	4	862.50	3,450.00	18	193.61	3,484.98	1	55.00	55.00
1934	5	285.00	1,425.00	19	363.92	6,914.48	6	200.00	1,200.00
1935	4	2,018.75	8,075.00	39	533.08	20,790.12	1	157.50	157.50
1936	6	1,087.50	6,525.00	47	430.00	20,210.00	2	82.50	165.00
1937	2	450.00	900.00	44	208.92	9,192.48	11	115.22	1,267.42
1938	2	162.50	325.00	39	214.10	8,349.90	3	165.00	495.00
1939	1	3,300.00	3,300.00	37	335.54	12,414.98	6	128.33	769.98
1940	9	567.22	5,104.98	56	465.09	26,045.04	4	116.25	465.00
1941	5	498.00	2,490.00	45	326.11	14,674.95	8	127.82	1,022.56
1942	5	376.00	1,880.00	44	350.63	15,427.50	10	201.00	2,010.00
1943	0	———	———	57	323.73	18,452.50	7	212.86	1,490.06
1944	1	230.00	230.00	83	487.08	40,427.50	12	170.83	2,050.00
1945	6	4,679.17	28,075.00	88	574.97	50,597.50	10	159.00	1,590.00
1946	14	1,633.93	22,875.00	88	1,261.82	111,040.00	9	190.00	1,710.00
1947	7	3,323.57	23,265.00	99	1,207.82	119,575.00	8	313.13	2,505.00
1948	10	2,102.50	21,025.00	110	795.77	87,535.00	16	313.18	5,010.00
1949	8	1,971.87	15,775.00	76	596.41	45,337.50	8	408.75	3,270.00

MALES UNDER 2 YEARS

With A. R. Dams			Without A. R. Dams		
No.	Average	Total	No.	Average	Total
89	$575.00	$51,175.00	122	$130.18	$15,881.96
23	400.79	9,218.17	83	110.21	9,147.43
105	382.14	40,124.70	73	218.48	15,949.77
150	492.66	73,899.00	36	176.52	6,354.72
129	447.29	57,700.41	57	171.20	9,758.40
153	445.52	68,164.56	66	191.74	12,654.84
169	279.36	47,211.84	67	80.74	5,409.58
126	204.15	25,722.90	66	103.60	6,837.60
121	160.87	19,465.27	26	43.38	1,133.34
96	198.90	19,094.40	25	93.60	2,340.00
98	212.19	20,794.62	33	50.90	1,679.70
145	208.47	30,228.15	71	78.67	5,585.57
211	257.71	54,376.81	111	95.21	10,568.31
212	198.53	42,088.36	111	78.46	8,709.06
232	186.21	43,200.72	95	82.04	7,793.80
284	172.44	48,972.96	52	92.69	4,819.88
326	227.75	74,246.50	102	78.50	8,007.00
299	254.88	76,209.12	88	88.72	7,807.36
336	271.50	91,225.00	119	106.89	12,660.00
276	512.05	141,325.00	94	153.31	14,411.00
531	378.92	201,206.50	140	74.70	10,458.00
548	471.72	258,503.00	146	115.28	16,831.00
590	547.86	323,235.00	131	131.49	17,225.00
678	546.93	370,820.00	155	120.14	18,622.00
606	572.53	346,904.00	132	152.95	20,190.00
489	539.46	263,800.00	127	141.39	17,957.50

Can You Employ a Trainee This Summer?

In connection with The American Guernsey Cattle Club training scholarship program, nine agricultural college freshmen worked on Guernsey farms during the summer of 1949. Each submitted a splendid report of his training, and the farms want them back in 1950.

The dairy department at each state agricultural college is furnished application blanks for the Training Scholarship Program. Two freshmen will be awarded $250 scholarships to be applied toward their second year college education. No doubt, there will be a large number of well qualified boys wanting similar training this year if they do not receive the scholarship. The home office would appreciate a letter from each breeder wanting to cooperate with this program by employing one or more of these recommended young men this coming summer.

The three months of employment are roughly from early June to early September, except the two receiving scholarships. The trainee provides transportation in reporting to the farm and returning to school. He, no doubt, expects to receive the going wage at the farm. The following annual three months training program is outlined for each summer vacation during the regular four-year college course:

1. *First Summer*
   (a) Work with the herdsman about six weeks getting in physical condition and becoming familiar with dairy management practices, including light milking, care of calves and yearlings, clipping, brushing, trimming feet, sketching, etc.
   (b) Milk and care for cows in the general herd the last six weeks.
2. *Second Summer*
   (a) Milk and care for cows in the general herd the first month.
   (b) Milk and care for a string of test cows the second and third months.
3. *Third Summer*
   (a) Act as relief man, getting thoroughly acquainted with all work at the dairy including caring for herd sires, cows in the maternity barn, dry cows, yearlings and calves, assisting with the breeding program, both natural and artificial, keeping records, figuring rations, cleaning milk house equipment, etc.
   (b) Fit show animals and assist in exhibiting them at fairs, if possible.

It is advantageous for the trainee to repeat each summer some of the general work connected with registered Guernseys, such as sketching for registration, assisting with the matings, etc.

Write now if you desire to employ a trainee this summer.

National 4-H Honors

Awards of $300 scholarships to each of six national winners at the 4-H Club Congress, held in Chicago, November 27 to December 1, 1949, were made to two Guernsey Club members. The prizes were given by the Kraft Food Company in a national contest for boys. The following two Guernsey members were among the six outstanding in the country who were given free trips to Chicago.

Duane E. Traylor, 19, Eldorado, Kans., has nine select pure bred Guernseys and a lot of experience today out of his decision in 1943 to get into dairy calf club work. It began with a well-bred Guernsey heifer, which he cared for so well that it won reserve championship at the county and Hutchinson state fairs. In the next seven years his original investment of $80 grew to $1,790, and milk sales in the meanwhile were $3,967.18. In spite of some bad luck his first calves were heifers, and he was able to bring them into high production. One reason was lush fall and winter pastures of tame grass. While Duane is in college at Manhattan rounding out his knowledge in classroom and laboratory, and by working in the dairy barns, his father cares for his herd. He receives every other calf for the feed used. A dairy barn suitable to produce Grade B milk is under way. Mrs. Urban Simon is his local leader.

William S. Chafey, 19, Mount Holly, N. J., and his younger sister went to the Burlington County Fair and watched boys and girls lead their animals around the show ring and receive pretty ribbons. That sold William on 4-H, but his father counselled waiting a year until the sister could join and he would give each a pure bred Guernsey calf, and so he did. In the next few years, William learned to fit and show, and won awards and recognitions consistently. Among them was a calf from the Guernsey Breeders' Association. Then, in 1945, most of the 62 cattle on the farm were condemned for tuberculosis and went to slaughter, leaving the dejected boy but two of his seven head. But in a year they were out of quarantine and William determined to recoup his losses. How well he did is shown in the summary of total production of his new herd. On 11 head milking one to four years, or a total of 20, average milk yield was 7930 pounds and 347 pounds of fat. Its value over feed cost is a matter of great satisfaction to the boy and his father, Harry, who has served as his local leader.

More Guernseys for Germany

Recently, George C. Zwilgmeyer, Warrenwood Farm, Marksboro, N. J., gave a heifer for German rehabilitation. In addition to this animal, heifers have also been donated by Jacob Tanis, Ideal Farms, Augusta; Jacob Blakeslee, Hampton Township; Russell Katzenstein, Franklin, and G. S. Katzenstein, Andover. The heifers will go to refugee families who are returning to their farms in Germany. To date, more than 10,000 head of cattle have been shipped to Germany by the Brethren Service Center, a branch of the Society of Friends (Quakers).

Chat . . .

Royal Dimple's Darling, owned by Elisha K. Griggs, Jr., Oklahoma City, Okla., reserve grand champion at the recent National Junior Guernsey Show, appeared on the cover page of the February 1, 1947, Guernsey Breeders' Journal as a calf. She was bred by Gerald Jenkins, now manager of Lookout Valley Farms, and cared for as a calf by Mrs. Jenkins. Naturally it pleased them greatly to see her do so well at the National Junior Guernsey Show.

The University of Delaware has recently completed its first five-week dairy short course. Twenty-five participants in this short course, under the direction of Robert Bacon, found this program most worth while. Guernsey judging practice for this group was participated in at Berkley Farms, Newark, Del.

THE 1950 Annual Meeting of The American Guernsey Cattle Club is scheduled for Oklahoma City. Activities, sponsored by a very capable committee, begin Sunday, May 7, and run through to Thursday, May 11, with a consignment sale.

On Saturday, May 13, a Midwest Sale at Chicago is underway. Many breeders will want to make reservations soon on the "Texas Chief," leaving Chicago at six p. m. Saturday night and arriving in Oklahoma City at nine a. m. Sunday morning. This new streamlined Santa Fe train, on regular schedule, will be practically a Guernsey special. Sections, roomettes, and double bedrooms are now available. The Club Lounge Car is of the latest and finest design.

The tentative schedule includes: Sunday, visits to herds at Oklahoma City, including E. K. Gaylord and Kent B. Hayes; Monday, visits to Ardmore, including Tom Cooper, Mort Woods and Turner Ranch; Tuesday, the ladies will be specially entertained while the panel is underway, followed by a party and entertainment in the evening.

Wednesday, the annual meeting will be followed by an outdoor supper and parade.

Thursday, the Southwest Sale is scheduled.

Round-trip rail tickets can be arranged to points in Texas, New Mexico, Arizona and Colorado; or Oklahoma City is easily and quickly reached by air.

The history of Oklahoma, Oklahoma City and Oklahoma Guernseys is spectacular in that in a single day in 1889, when Indian lands were opened, by nightfall, 4,000 people were calling Oklahoma City their home. Spectacular, too, is both the quality and numbers of Guernsey cattle, due to importations of selected females and outstanding proved sires.

Twenty-four years after the opening of the Indian lands, the Oklahoma State Fair for the first time recognized the Guernsey class, and 13 local animals were shown by Ivan B. Corns, Oklahoma City, and S. W. Heaney and Sons, Tabler. The herd of Wilcox and Stubbs was shipped from Iowa and made up the exhibit. Mrs. Ivan B. Corns won second prize on butter in a class of 30 entries.

In 1920, a full show herd was shown by Primrose Farm, Mort Woods, Ardmore, and also several head by W. E. Floyd, Muskogee. Prior to 1920, there were no memberships from Oklahoma in The American Guernsey Cattle Club, but on November 8, Mort Woods joined the Club and the next year he started the sale of Guernsey milk in Ardmore.

Tom Cooper became interested in Guernseys and established his herd at Ardmore in 1924 and later brought in as herd site, Shuttlewick Heartbreaker, a five-year-old son of Itchen King, out of a daughter of Imp. Border Raider.

Much Guernsey Activity began in 1926, when the A & M State College purchased a herd of Guernseys from Wisconsin. This herd was headed by King of Four Pines, a four-year-old son of King of Chilmark, out of Tricksey's Glenwood Girl, 15558 lbs.

of milk and 800 lbs. of fat, class A. King of Four Pines was sold to the college by F. K. Babson, who later became president of The American Guernsey Cattle Club. Several breeders had pure bred herds, or nearly so, that were established at that time. Among them were: L. Larson, Chickasha, J. S. Brown, Chickasha, and J. A. Purviance, Guthrie. A few years later, several noted and outstanding sires were imported into the state. Further activities will be given in another issue.

In 1928, Mother Earth began to belch oil right in the front door of Oklahoma City and here we find ourselves in the midst of the third largest producing field.

Oklahoma City, as a "Convention City," is ranked among the top nine in America, and the service and cuisine at the Hotel Skirvin is just one of the reasons.

Guernsey breeders from five states met recently and organized a committee to make arrangements for the annual meeting. The states represented were Oklahoma, Missouri,

(Please turn to page 309)

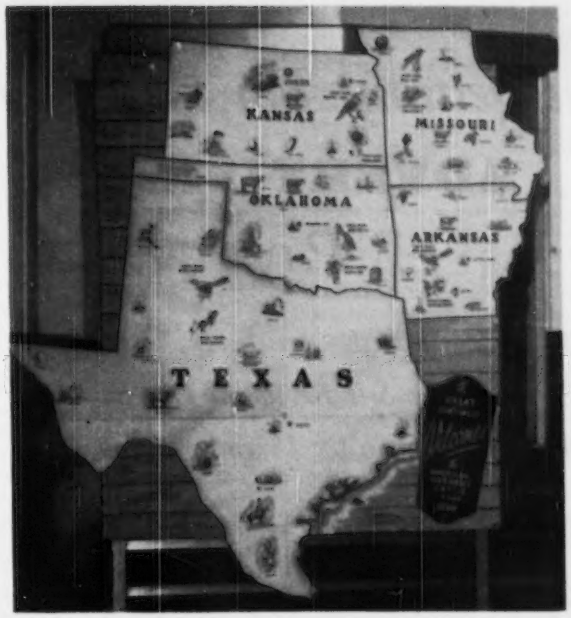

Night view of Oklahoma City's civic center — a $10,000,000 development.

Suggestions For Making ADVERTISING *Pay*

Courtesy The Aberdeen-Angus Journal

A follow-up to the Article "Is Advertising Necessary To Sell Registered Live Stock?" that appeared in the December 1 Journal.

By

OTTO V. BATTLES

Lifetime Breeder, Showman and Judge

As was stated in my recent discussion on the subject of advertising, many beginners in the pure bred business fail to recognize that it is important to advertise. In many instances new breeders are inclined to assume that a demand exists for the kind of stock which they will produce. They bend their efforts to production alone and depend upon the quality of their products to attract buyers. They seem to overlook the fact that until the public is informed that they are in the business and have animals for sale, few if any buyers will know about them. This is why, as I stressed in my last article, that some form of advertising is necessary in order to make sales, particularly advantageous sales.

There are two classes of pure bred breeders and the type of advertising and the extent of it should be governed by the class of buyers the herd is most likely to attract.

The first classification, broadly speaking, would include those who devote their attention primarily to improving their herds and who subordinate all other activities to this end. In such herds the famous show animals the great sires and dams and the seed stock for other breeders commonly orginate. The market for the surplus animals of these breeders is provided by other herds and, therefore, their advertising should be made to reach as effectively as possible this class of buyers. Magazines and other publications should be selected to this end.

Such herds also usually attain a great deal of publicity through the show yard. To make this form of advertising the most effective, it is important that the show herd be a credit to the breeder. If it is to constitute an advertisement for his herd it must make a good appearance. Poorly fitted animals will not attract favorable attention from either spectators or prospective buyers, no matter how well-bred they may be.

The other class would include those who make pure breds a sideline to some other farm endeavor, and who make no pretense of maintaining a really top herd. Such breeders find their markets largely in supplying animals for the improvement of commercial herds and for the establishment of pure bred herds for those who did not aspire to fame as breeders. Such herds, although not as well known as those of the first group, are of no less importance. In fact, they provide the medium through which the most direct benefit is derived from the pure bred industry, because they actually supply the seed stock for the improvement of the commercial herds of the country which is the ultimate goal of the pure bred industry.

Obviously, the last mentioned type of herd would not be justified in advertising as extensively as would one in the upper category. Ordinarily, most of their advertising would be of a different nature. The publications in which they carry paid advertising should be selected on the basis of the size and importance of their circulation among the buyers they expect to attract, particular attention being given to reaching as many commercial producers as possible.

Regardless of the type of herd one may have, the fundamental principles of advertising remain the same. Some of them being a simple statement of facts and the absence of exaggeration and meaningless superlatives. The advertisement should be written in a way to attract attention and should be interesting as well as informative. The last mentioned is of the most importance because people interested in buying are anxious to learn all they can of the herd which attracts their interest.

In my last article I stated that nothing should appear in an advertisement which would, in any way, be injurious to a competitor. I should like to go even further by suggesting that no statement should be made which might even prove offensive to a competitor.

An advertisement must command attention if it is to pay for the space it occupies. It must contain interesting facts and it must be easy to read. Generalities are not convincing as a rule. Readers want information and to be convinced if its authenticity.

The ability to write effective advertising copy is developed in most instances rather than as a result of natural talent.

I recall what a friend of mine, who was one of the most successful pure bred live stock salesman I have ever known, although of another breed from my own, told me a great many years ago. As nearly as I can recall, these were his expressions at that time. "When as a young man I assumed the management of one of the largest and one of the most famous herds of pure bred beef cattle in the United States, I had absolutely no advertising experience. When I explained this to the owners of the herd

I was told, 'all that we require is that you sell our cattle to advantage. If you can do this without advertising, so much the better.' I soon found that I could not. I might have sold a few animals cheap to a few people who just happened to drop in, but my problem was to sell some 400 animals a year at good prices, prices which it was necessary for my employers to receive in order to make their operation pay. So I had to take up advertising and I didn't know how to go about it. I thought it was something mysterious, something that required unusual talent and ability. I could not see any hope for developing such abilities within myself. For weeks I wrestled with the problem. I tried to think of something clever to say. I tried to acquire the ability to formulate phrases which would proclaim me as a skillful writer. But after numerous attempts in composing such advertisements, I was convinced that they would not do. In desperation I thought of another angle. We had in the herd at that time a young bull of unexcelled breeding and of good conformation that, as a result of an injury, was disfigured in a way which barred him from being a potential show yard candidate and which also made him objectionable to the buyer who would be willing to pay a top price or at least pay anywhere near as much as he would be warranted in paying on the basis of the bull's breeding and individuality. It, therefore, occured to me that this bull, being too valuable as a potential sire to dispose of in any other way, could be sold to advantage if both his merits and his accidental defect were honestly brought to the attention of the people who would most likely be interested in him from a breeding standpoint, and by satisfactorily explaining that, because of the blemish which he carried but which did not interfere with his value as a sire, he could be bought at a bargain price. I, therefore, set to work writing an advertisement around this bull. As a title I used the expression, 'Sometimes a great bull can be bought cheap.' I then went on to give an honest description of the bull in every way and ended up by requesting anyone interested in this particular bull to write me. The advertisement, being my first attempt, was crudely written, but from it I received more than 60 inquiries and it also resulted in the sale of the bull for a great deal more than he would have brought otherwise.

"By this experience I learned that effective advertising was not something that required a special education or a special talent. The advertisement in question was founded on facts. I knew what I was talking about and I wrote just as I felt. I was not trying to appear as a finished writer or to attract any attention whatever to myself. I simply wanted to make the people who read this advertisement see the bull I was describing as I saw him. All of my subsequent advertising has been patterned after this first simple advertisement which brought such good results."

In this writer's opinion, two important factors in selling and advertising pure bred animals are, first, to know and thoroughly appreciate your animals and, second, be enthusiastic about them. Your enthusiasm must be genuine, however. If one can write conscientiously and enthusiastically about his animals he is much more apt to convince others of their merits than if he is lukewarm or really appears not be too familar with them himself.

As has been stated, each advertiser must be the judge of the quantity and quality of his advertising. Some herds justify large advertising expenditures and others must confine their space and quality of publications to a very modest outlay. As stated in my former article, we have never found any way of determining the exact direct results of our advertising. But we have, by the use of key words and key phrases, been able to determine how many inquires they brought which after all is quite an important step in arriving at the value of a specific advertisement.

In late years, some pure bred live stock advertisers have adopted the methods of large commercial advertisers by using elaborate advertisements of various colors and by the use of catch phrases and witticisms to attract the eye of the reader. No doubt, this type of advertisement is more effective than any other in accomplishing this. But it seems to me that is about as far as its extra value goes. I do not believe that such an advertisement has any appreciable effect in convincing its readers of the merits of the herd which is back of it. I am old fashioned enough to believe that the plainly written advertisement which clearly, without excessive elaboration, recites the reasons why this particular line of breeding is desirable, will in the long run, bring the advertiser the most genuine buyers. The more elaborate one, of course, adds to the attractiveness of the publication in which it appears and, therefore, indirectly benefits the advertiser through the increased circulation and prestige of the publication.

Infection of Brucella Abortus

RESULTS have been reported by Bureau of Animal Industry, USDA, on the persistence of infection for two years in 18 cows artificially infected with a highly virulent strain of Brucella Abortus.

The highest incidence of infection in the group was at the end of the first pregnancy. Infection in the blood stream remained high for one year, but was very low in the urogenital tract after 20 weeks. It was found in the blood stream 97 weeks after first exposure and in the genital tract as long as 101 weeks after the end of pregnancy.

Fifteen of the 18 cows were held over for a second gestation period, but only 12 of them conceived. No traces of the organism was found in the urogenital tract of these 12 cows during the second pregnancy, but infection was found in two of them at the end of gestation and in one shortly afterward.

Results showed that Brucella abortus was most often ejected from the urogenital tract at the end of pregnancy—yet the most persistent shedders of the organism were the shy breeders and the non-pregnant cows.

An autopsy was performed on 15 cows. Udder infection was noted in 13 and it was always associated with infection of the supra mammary lymph glands. Uterine infection was found in two cows. No brucella organisms were recovered from two animals, although both of them had blood serum agglutination titers which indicated there was infection present.

Distribution of 189, 632 doses of brucella abortus vaccine of strain 19 is reported for the fiscal year by the Bureau. This vaccine was sent to the field for use by State-Federal inspectors in the control of brucellosis. During this time tests were run by the Bureau on 3,359 batches of commercial strain 19 vaccine. This amount equals over four million doses.

The results of the tests showed that 92 per cent of all the commercial vaccines were satisfactory and hence were released for general sale. In a similar way, tests were run on commercial plate and tube antigens. Sixteen out of 19 plate antigens and two out of three lots of tube antigens were satisfactory.

Chat . . .

The good herd of Mr. and Mrs. Ken Sheeks of Kimberly, Minn., will enjoy the comforts of an ultra-modern new barn. The Sheeks' barn is one of the best in Northern Minnesota.

Changes in Guernsey's Agriculture

By Basil C. de Guerin

SOMETHING akin to an atomic explosion has taken place in Guernsey agricultural circles recently. This has been the resignation en bloc of the States Committee for Agriculture and Fisheries headed by Jurat Ernest de Gruchy, O. B. E., and the appointment of an almost entirely new committee in its place.

The reason for the resignation was some outspoken criticism at a recent meeting of the "States," or parliament, on the occasion of a request for an increase in the subsidy on locally-produced pork. Existing subsidies had produced considerably more of this article than returns of livestock by farmers had led the Committee to believe existed, and the latter was apparently blamed by a non-agricultural member for lack of the power of second-sight or alternatively of not having visited every pig-stye on the island and counted its occupants.

Unfortunately, the critic who headed the opposition to the subsidy was carried away by his own verbosity and descended to personalities which were as unfair as they were undignified, and the Committee subsequently registered the only possible protest by handing in its resignation.

This was accepted at the latest meeting and a new Committee of Agriculture and Fisheries appointed. On this, only one of the old members was elected, the majority of the others declining nomination. There are, however, two members who are not connected with agriculture at all, one of these, Bertram Bartlett, being the new president. Heading the poll of those voted into office was Peter J. Hocart, a young man who until recently was president of the Guernsey Young Farmers' Club.

In view of the fact that the displaced Committee has been engaged for some years on the production of the Long Term Policy for island agriculture and have partially prepared their report, which will have to be completed by their successors, to say nothing of many other important matters which are in various stages of progress, the wisdom of this drastic exchange of horses in midstream has yet to be proved, but a wealth of experience and knowledge has undoubtedly been jettisoned that will take a very long time to recover or replace.

This was indeed apparent at the very meeting at which the new Committee was appointed, as the next important item on the agenda was the consideration of the report of the States Milk Investigation Committee which had been set up on March 30, 1949, to consider ways and means of reducing costs of milk production and to advise on future policy.

In its report, this Committee stressed the bearing on high producing costs of the small and scattered holdings which constitute the Island's agricultural land. Average size of the 450 farms is only 12 acres, and many of these are sub-divided by roads, lanes, etc. Labor costs entailed in working these fields, tethering cattle, and leading the animals to water, account today for as much as 44.6 per cent of a farmer's total outlay. It was, therefore, suggested that the possibility of consolidation of farm holdings should be considered.

This is a proposal bristling with difficulties due to the local law of inheritance as well as the other obvious economic drawbacks, but the States subsequently empowered its Control of Agricultural Land Investigation Committee to consider the question and to report thereon as soon as possible.

Next proposals considered were Milk Recording and Service Bulls. The object was to eliminate poor milkers from island herds, by adopting a defined standard of milk yield per cow and removing those which failed to attain this level. It was also unanimously proposed that all cows on the island should be compulsorily subjected to milk recordings at least one day per week. The principle of both these suggestions was adopted.

The new Agricultural Committee was given the task to recommend the minimum standard of milk yield per cow and, from time to time, as the average yield increases, the extent to which that standard should be raised; and further to examine the milk records of the progeny of all bulls from the date that weekly milk recording is introduced.

A Bull Retention scheme was adopted, bulls selected by the Committee to be licensed for general service on the Island and not to be exported, others not so selected to be available for export. Details of the form of compensation or remuneration to owners of bulls in the former category are to be discussed at a later date.

Reclaiming of pasture land by reseeding and by means of drainage were also discussed, and a subsidy of $9,000 was granted for 1950 for lime and artificial manures to apply to agricultural grassland where this is approved.

Another important proposal which was adopted was to request the States Dairy Committee to prepare a scheme for the collection of milk which will result in the interval between any two milkings being, as nearly as possible, 12 hours.

An involved proposition affecting the export of female bovine animals was deferred for consideration at a later date, but agreement was given to continue subsidies on milk, on the present rates, for a further five-year period ending on March 31, 1956.

Needless, to say, with such a wide range of important matters to discuss much interesting information was given and many points were raised with which it would require a special issue of the Journal to deal fully. The principle decisions, which will be of particular interest to breeders who anticipate the revival of direct island imports in due course, are outlined above, and their effects on the industry locally will be reported in due course.

Farm Bureau Service Helps Income Tax Work

MANY Guernsey breeders in the Northeast States are taking advantage of a service offered by their state Farm Bureau. In New Hampshire, Massachusetts, Connecticut, New Jersey, Delaware and Maryland, an outstanding agricultural accounting service is providing members with all phases of accounting and income tax work. Guernsey breeders should contact their state Farm Bureau office to get this information in detail.

Trained farm accountants are going directly to the farm to aid the owner in questions of depreciation and inventory and provide relief from details of record keeping.

Every month, the farmer is provided with monthly and year to date statements of his farm operations. He knows exactly how he stands throughout the entire year and may guide his farm operation accordingly.

As these figures are received by the Farm Bureau Accounting Service, proper tax procedures are suggested. Details of herd reduction, sales of cattle, registration number and name of calves born or purchased, dispersal sales and other tax highlights are carefully noted each month. The details of the "Albright" case, for example, are being carefully watched in order that all members will know of developments as soon as they happen.

Every six months, a detailed comparison and breakdown of his farm is given to the farm owner. In addition to his own detailed breakdown and analysis, the farmer is given the group averages of other dairymen of the same size and type throughout the state. It provides the farm owner with another management tool, upon which he may base his decision as to future action. Comparisons are set up and weighted so that a proper picture may be given to each farm owner.

A point that finds favor with many farmers are the detailed financial statements that are furnished upon the farmer's request.

Many times, members of the staff of the Accounting Service have gone with the farmer to the bank or lending agency to explain to the banker points from an agricultural viewpoint.

All tax returns are filed when due for the farmer—in a few cases, a farm owner desires to have only a 1040F prepared. In most cases, the entire tax program is followed through by the Accounting Service. Beside the problem of state and federal income taxes, the farmers with retail routes selling GOLDEN GUERNSEY milk—have a problem of Social Security on their route drivers. The question, in most cases, follows a breakdown of time spent delivering milk and working on the farm.

Cash basis—accrual basis, deductible expenses, what is rate of depreciation on equipment, trade-in vs. sale, forming a partnership with son from tax point, are questions that are frequently asked field-men of the Accounting Service Staff.

Guernsey breeders using this service claim that it saves time and money. It relieves them of routine details of record keeping and they are secure in their knowledge that all possible tax savings have been accomplished.

Curtiss Candy Junior Sale

AN average of $254.29 was received for the 21 Guernsey heifers sold at the Fourth Annual Curtiss Candy Company Farms 4-H and FFA Project Sale held at Farm 711, Cary, Ill., on December 3.

A top of $440 was paid for Curtiss Candy Ace's Clara by Darrell Laesch of Normal, Ill. The heifer is a granddaughter of Curtiss Franchester Levity Ace, the $37,000 sire at Langvalley Farms, Glen Arm, Md., and also a granddaughter of Green Meads Levity King, foundation sire of the Curtiss Candy Guernsey herd.

Nine states were represented among the purchasers of project animals which, in addition to the Guernseys, included Holstein, Brown Swiss and Ayrshire heifers, Aberdeen-Angus and Shorthorn steers, Hampshire and Yorkshire bred gilts. The 94 projects offered sold for a total of $21,230, an average of $225.85.

Preceding the sale, Robert B. Schnering, vice-president of the Curtiss Candy Company, presented a check for $150, a silver trophy, gold lapel pin and a certificate of achievement to Ronald Coleman of Bunker Hill, Ind., who placed with his project heifer, Curtiss Candy Levity Petal, at the 1949 Indiana State Fair 4-H Show. The check represented one-half the purchase price of the heifer at a past project sale.

Delbert H. Kingston, superintendent of the livestock division of the Curtiss Candy Farms who read the pedigrees at the sale, presided at the presentation ceremony. He introduced Mr. and Mrs. Otto Schnering and William E. Hunter, general manager of the farms.

Robert (Bud) Seitz was the auctioneer. Francis Darcy, Will McKertow and Harvey Swartz worked the ring.

Following is the sales list:

Bud Basting, Carlinville, Ill.	
Lookout Valley Levity Sarah	$220
Albert Bruning & Sons, Shelbyville, Ind.	
Locust Crest Darleen	150
Chesterluck Levity Donna	285
W. Dean Cox, Alvin, Ill.	
Locust Crest Amy's Mirth	140
Melvin R. English, Paris, Ill.	
Chesterluck Levity Melba	275
Dale E. Hayinga, Chana, Ill.	
Locust Crest Grace	180
Chesterluck Levity Crescent	160
Marilyn J. Jenner, Ridge Farm, Ill.	
Curtiss Candy Proud Norma	370
Chesterluck Levity Peck	300
Duane Kraft, Gilman, Ill.	
Locust Crest Adelia	160
Darrell Laesch, Normal, Ill.	
Curtiss Candy Ace's Clara	440
Willis Laesch, Normal, Ill.	
Spring Ridge Lad's Addie	190
H. D. McCandless, Woodstock, Ill.	
Locust Crest Starlet	170
Walter Rankin, Lincoln, Ill.	
Curtiss Candy Lucky Thrush	320
Wilfred Roe, Whitewater, Wis.	
Locust Crest Emma	160
Dora Lee Slevin, Franklin, Ind.	
Locust Crest Proud Annabelle	170
Robert Slevin, Franklin, Ind.	
Curtiss Candy Lucky Jean	270
Dean Spesard, Indianola, Ill.	
Lookout Valley Levity Laura	410
Lavern Umland, Delavan, Wis.	
Locust Crest Gloria	180
Richard L. Weeks, Warrensburg, Mo.	
Grenfel Major's Astor	190
Robert Wolf, Mansfield, Ill.	
Spring Ridge Belva	180

Southwest Missouri 3rd Consignment Sale

THE Southwest Missouri Guernsey breeders held another successful consignment sale on October 7, at Carthage, when 43 head sold for $10,670, an average of $248.14, including baby bull calves. Top of the sale was Hightower Butterfat Valentine, consigned by John A. Hembree and Sons, Stockton, and purchased by Rolland Langram, Humansville, for $435. The top heifer calf, Elmkier's Maxim Martha, consigned by Mr. and Mrs. L. K. Earl, Carthage, was purchased by Arlin McClintock, Jasper, for $375. High buyer was H. W. Ingram, Tucumcari, N. Mex., who took 12 head for $3,150.

The sale was managed by Mr. and Mrs. L. K. Earl with Bert Powell and Newman Brothers as auctioneers.

Following is the sales list:

Claud A. Baker, Butler, Mo.	
Holmead Royal Acme (Bull)	$225
L. R. Barnes, Altamont, Kan.	
Valiant Buttercup's Betty	295
Pinson's Zip	260
Ernest Elliott, Oswego, Kan.	
Hightower Butterfat Chester (Bull)	150
Lee Foster, Neosho, Mo.	
Elmkier's Maxim Flow	235

Darrell Lasch, Normal, Ill., is shown with Curtiss Candy Ace's Clara, top heifer at the fourth annual Curtiss Candy 4-H and FFA Project Sale, which he purchased for $440.

E. K. Glover, Columbus, Kan.
Heifer 125
Charles J. Graves, Clarksville, Ark.
Glencliff A. Wonder 290
Lee Harris & Son, Carthage, Mo.
Hightower Butterfat Lena 290
Hubert & Dorothy Hondshy, Girard, Kan.
Sally's Queen of Fairview 260
Dew's Bess of Fairview 285
H. W. Ingram, Tucumcari, N. Mex.
Vive's May 270
Heifer 240
Heifer 290
Walkers Golden Leota 250
Lady Betrys Joy 295
Rockhill's Gypsy Rose Starlet 255
Elmkier's Maxim Clio 335
Paramount's Matilda's Marcel 235
Paramount Rita's Rose 240
Davis's Rosiday 230
Pinson's Princis 250
Holmead Royal Opaline 275
F. N. Jones, Carthage, Mo.
Gumbo Valley Delia's Pride 350
Rolland Langram, Humansville, Mo.
Hightower Butterfat Valentine 435
Arlin McClintock, Jasper, Mo.
Elmbrook's Rosedawn 200
Elmkier's Maxim Martha 375
Thomas W. Moore, Mount Vernon, Mo.
Holmead Rex Trixie 250
J. T. Mozier, Troy, Mo.
Paramount Perfection's Paula 200
Lyle Neher, Oswego, Kan.
Heifer Calf 190
Pet Milk Company, Neosho, Mo.
Davis's Ultra Leader (Bull) 105
Walter P. Regehr, Miller, Mo.
Elmkier's Maxim Button (Bull) 175
I. J. Strothman, Girard, Kan.
Bachelor Creek Daisy 255
Johnston's Daisette 240
Tulip of Mountain Meadow 350
Lady Educator 250
John R. Teale, Columbus, Kan.
Ren-Rob's Jewel 170
Elmkier's Maxim Butterscake 220
Mr. & Mrs. Harold Tompson, Butler, Mo.
Heifer 510
Carl Watson, Pittsburg, Kan.
Rockhill's Starlit Elaine 160
Elmkier's Maxim Cutie 255
Elmkier's Maxim Patty Rita 200
Paramount Greta's Gale 255
Paramount Audrey's Sally 205

Merryman's 71st Sale

LOUIS MERRYMAN'S 71st Sale was held at Timonium, Md., on October 24, 1949. Sixty-five head sold for $20,705, an average of $318.54. Wychmere Noble Leda topped the sale at $875, going to William R. German, Monkton. Wilson B. McCandless, Clarksville, was high buyer purchasing nine head for $4,260, followed by William E. Gambill, Centerville, who purchased 10 head for $2,510.

The sale was managed by The Louis McL. Merryman and Sons, Inc., Sparks, Md.

Following is the sales list:

Mrs. L. M. Bruton, Phoenix, Md.
Normandy Levity Lauxmont $305
George E. Bucher, Annville, Pa.
Chapman's Patriot Rayanne 410
Lauxmont Nugett's Guinivere 410
Mark J. Bucher, Lebanon, Pa.
Bethany Wistar's Daisy 325
Chapman's Royal Patricia 300
Raymond L. Davis, Sr. & Jr., Davidsonville, Md.
Pleasant View's Star Girl 360
Valleybrook Golden Bridget 440
Marshall B. & Sidney C. Dierssen, Monkton, Md.
Brooklandwood Rose 475
Ruben's Reveller's Honeysuckle 425
William A. Fouche, Agent, Adamstown, Md.
Heifer Calf 55
William E. Gambill, Centerville, Md.
Foxburg's C. Africander's Vera 260
G's Queen of Normal View 280
Aviator's Queen Betty 295
Aviator's Beth of Shady Grove 295
Langvalley Levity Ruler 435
Calder Farm Buddie's Dasia 155
Calder Farm M. Colsin 155
Valleybrook Coronet Bridget 160
Lauxmont Steadfast Exotique 360
Chateaula Farm's Beauty 115
William R. German, Monkton, Md.
Wychmere Noble Leda 875
Wychmere Dauntless Rosetta 415
John M. Gingrich, Lancaster, Pa.
Sailor's Belle 200
C. Stanley Hess, Lancaster, Pa.
Nyala Chief's Ginger 190
E. Clagett Jones, Gaithersburg, Md.
High Hollow's Independent 340
A. M. Kennel, Honey Brook, Pa.
Gerar Royal Selina 85
Christian P. Klapproth, Phoenix, Md.
Lady's Carol of Maple Spring 310
Ruben's Lady Sunlight 290
Paul Kline, Quentin, Pa.
Hunterdale Golden Maxie 150
J. Walter Kohler, Woodstown, N. J.
Calder Farm M. Godiva 250
Walter E. Kriel, Hampstead, Md.
Antietam Honour 360
Clyde C. Leaver, Mechanicsburg, Pa.
Cloverland Don Boy (Bull) 200
Lorne J. May, York, Pa.
Rovadale Romeo's Hector (Bull) 160
Wilson B. McCandless, Clarksville, Md.
Landcresse Koreen 585
Wilbol Mamie's Sara 500
Moughon Superb's Jewel 450
Sally Ann of Bonnie Blink 500
Mt. Ararat Fancier Glamour 400
Maid's Mattie of Brookdale 500
Leo Del Greystone Athenia 475
Ruben's Ravena 450
Oak Grove's Gamble 400
Howard U. & Charlotte Quinn, Frederick, Md.
Nyala Chief's King (Bull) 175
Harry B. Shenk, Strasburg, Pa.
Mt. Ararat Noble Galaxie 275
Chapman's Patriot Lill 310
Queen Mary of Shady Grove 190
Peggy's Gloria of Shady Grove 170
P. B. Snader, New Windsor, Md.
Brooklandwood Myrtle 255
Starlight of Shady Grove 165
Fairboy's Marie of Shady Grove 150
Polly of Vernon Farm 75
Ruth & Branson Spencer, White Hall, Md.
Sensation Golden Mamie 400
Nyala Supreme Patsy 275
Eli M. Sponsler, York Haven, Pa.
Brooklandwood Petite 450
George B. Stevens, Frederick, Md.
Sheik's P. V. Isabel 230
Wardhaven Donna Joy 440
Rovadale May Etta 450
Blackwell of Bonnie Blink 505
Eby E. Stoltzfus, Gap, Pa.
Chateaula Farm's Betty 155
Roger I. & Howard Tolle, Jr., Baldwin, Md.
Avon's Pacemaker's Elsa 145
C. C. Vaughan III, Franklin, Va.
Wychmere Noble Lassquay 500
Spring Knoll Mary Lee 425
George L. & Walter L. Wilkinson, Landenberg, Pa.
Foreman's Fantine 370
Rurob Barth 350
Clair H. Wittmer, Willow Street, Pa.
Fairfield's Genius Improver 165

Beaty's Fall Sale

THE Fifth Annual Everett R. Beaty Fall Sale was held at the Beaty Sale Pavilion, Huntington, Ind., on November 16. The sale was well attended and the bidding was good. Forty-eight head sold for $13,939, an average of $290.31.

The four bulls offered brought an average of $422.50, with the top, Lark Haven Master, consigned by Fred Karst, Huntington, selling for $525 to Dale E. Beck and Sons, Galveston. Dr. Hahn, Indianapolis, was the contending bidder.

The top female was Starr Farm Miss Aida, consigned by Starr Farms, Elkhart, and purchased by Earl E. Rennaker, Converse, for $500. Top bred heifer was Wychwood Vicki's Annette, consigned by D. S. Wood and Son, Huntington, and purchased by Everett R. Beaty for $395.

Garl Rudicel, Mac MacIlravey and Emerson Mithoefer were the auctioneers. Everett R. Beaty read pedigrees and Walter Ball clerked the sale.

Following is the sales list:

Dr. A. G. Back & J. R. Dunn, Hodgenville, Ky.	
Windale Leader's Josie	$300
Kneipp Spring Edna	350
Lilac Lawn's Peg	340
Daniel W. Baker, Middletown, Ind.	
Wychwood Rosie E 2d	385
Donald Barnhart, Leesburg, Ind.	
Sonny Acres Anna	230
Norma Jo Barnhart, Leesburg, Ind.	
Chum Illustrious Darling	115
Everett R. Beaty, Huntington, Ind.	
Wychwood Vicki's Annette	395
Dale E. Beck & Sons, Galveston, Ind.	
Lark Haven Master (Bull)	525
Willis Chapman, Brook, Ind.	
Wychwood Raider's Rosie	160
John S. Copper & Sons, Star City, Ind.	
Golden Arrow Katherine	355
Estand's Pollyanna	300
Notal's Quality Princess	320
Lilac Lawn's Marigold	340
Delmer Corwood, Rockford, Ohio	
Free Manor Toppet	235
C. F. Gibson, Monticello, Ind.	
Collinwood Star Lorna	120
Joyce Lee Green, Kokomo, Ind.	
Darlene's Doddie	105
J. F. Hatcher, Hodgenville, Ky.	
Golden Dale's Paulette	355
Lone Pine Country Babe	470
Lilac Lawn's Lily	315
Harold Houser & Sons, Mooreland, Ind.	
Way-Ellen Farms Judy Ann	340
C. L. Jenkins, Peru, Ind.	
Lincoln Ridge R. Susan	300
Shona Ellen	305
G. H. Kegerries, Hartford City, Ind.	
Wrendale Junie	230
Charles' Ill. L. Dairymaid	135
Chum's Zion Bunny Pride	205
Collinwood Starlight Lou	95
Floyd Lassiter, Warren, Ind.	
Collinwood Star Jane	95
Mast Brothers, Mark Center, Ohio	
Sonny Acres' Ace's Laddie (Bull)	300
Guy McFarland & Sons, Indianapolis, Ind.	
Golden Grange O. R. Warrior (Bull)	400
Nettie S. Miller & Elsie S. Sweeney, Columbus, Ind.	
Dora of Golden Dale	310
Raymond Moeller & Son, New Palestine, Ind.	
Lookwell King's Lady	250
R. C. B. & T. B. Morton, Louisville, Ky.	
Kenver Wonder's Ken (Bull)	465
Leslie H. Paschen, Monticello, Ind.	
Illustrious Dairy Maid	280
Herman E. Peck, Brookville, Ohio	
Way-Ellen Farms Levity Donna	330
Maple Lane Frolic's Jennie	340
Nora C of Alanel	215
Covington Hills Golden Jayney	285
Earl E. Rennaker, Converse, Ind.	
Starr Farm Miss Aida	500
Jonas F. Richhart, Greenfield, Ind.	
Jewel's Helena	300
Shona Viona	260
Ralph E. Rowe, Wolcott, Ind.	
Golden Grange Norma	245
Donald C. Sims, Huntington, Ind.	
Chum's Zion's Darlena	185
Dr. M. T. Weldy, Wakarusa, Ind.	
Free Manor Helen	225
Erwin K. Wetzel, Mooresville, Ind.	
Hildiemaid Helena B	550
Basil L. Wiley, Huntington, Ind.	
Illustrious Little Dairymaid	300
Chester E. Wingate & James E. Helms, Muncie, Ind.	
Leafy Lane Matchless Reward	390
Raymond Winzeler, New Haven, Ind.	
Clover Meads Winter Lily	250
Russell Yoder & Sons, Danvers, Ill.	
Melody Manor Maizie	355

First Boise Valley Bull Sale

THE First Boise Valley registered Guernsey Bull Sale held on December 6, at the Farmers' Sale Yard, Nampa, Idaho, was considered a success with 10 bulls going to grade and commercial dairymen for $1,827.50, an average of $182.75.

Top animal of the sale was a 12-month-old bull out of a three-quarters sister of Polarda Nona, E'49, that topped the Riegeldale Sale at $3,100, consigned by Lee Chipman, Boise, and purchased for $227.50 by Howard W. Evans, Parma, Idaho. Second high bull was Lassiter of Shadylawn, consigned by J. M. Baker & Son, Boise, and purchased for $225 by George A. Woosley, Nampa.

This sale was sponsored jointly by the Ada-Canyon Counties G. B. A. Nearly 250 breeders and dairymen attended the event. Bulls of serviceable age were in greatest demand with small calves considerably slower. Robert S. Davis, Kuna, read pedigrees and Hayes & Hayes acted as auctioneers.

Two more Idaho bull sales are in the planning stages and at least three sales will be held annually.

Following is the sales list:

J. W. Barnes, Meridian, Idaho	
Ubilla Phil's El Toro	$155.00
Harman Baune, Nampa, Idaho	
Pilot's Marvel Lad	$155.00
Clayton Clancy, Nampa, Idaho	
Idacrest Keith	160.00
W. E. Doty, Meridian, Idaho	
Sun Ida Craftsman's Alcatraz	220.00
Howard W. Evans, Parma, Idaho	
Cherry's Champ of Lilee Farm	227.50
E. A. Hinrichs, Meridian, Idaho	
Primrose's Ben of Hagerman	102.50
J. F. Matush, Nampa, Idaho	
Aldahome Waverly	197.50
Glen Osborn, Boise, Idaho	
Faewin Pat Stylemaster	210.00
John J. Seltz, Caldwell, Idaho	
La Homa Farm's Ideal's Tom	175.00
George A. Woosley, Nampa, Idaho	
Lassiter of Shadylawn	225.00

26th Glenburnie Sale

ON Friday, December 9, 83 animals were sold at Glenburnie Farm, Trenton, N. J., that featured the sale of the Windale herd of William L. Kline, Galena, Ohio. The sale was marked in rapid selling, and the animals were well accepted as the average price of $445.37 for the 83 head would indicate.

Topping the sale was the five-year-old son of McDonald Farms Prediction. This bull, McDonald Farms Jubilee, had daughters in milk, and was an animal that interested many buyers. "Jubilee" is a son of Coronation Monita, 11834—551—BB, 13959—640—A. Alva Long, York, Pa., purchased "Jubilee" for $3,000, with E. B. Henslee, Kingston Springs, Tenn., as the contending bidder. Later, Mr. Henslee came back to select the other herd sire offered with the Windale cattle, McDonald Farms Distinctor, for $2,200. This bull is a full brother to McDonald Farms D. Molly, junior champion at the 1949 National Guernsey Show. The sire of this bull was McDonald Farms Distinction, and he was out of McDonald Farms Generous, 15199—659—5yrs—365—3x, a daughter of Myhaven King and McDonald Farms Dolly.

A two-year-old daughter of Hill Girt Perky, Campbell's Ada, consigned by W. P., P. L. and Angie Brundige, sold for $825, to B. H. Sobelman, Ivyland, Pa. This two-year-old, along with a three-year-old, Pinegrove Lou, consigned by her breeder, George J. Pollack, sold for $825 to John D. Worthington, Bel Air, Md., to top the females offered.

Doral Performer, a yearling bull, consigned by Samuel Tendler, sold for $1,000 to Ted Steele, New Hope, Pa. The contending bidder was William Brown, High Mowing Farm, Wilmington, Vt.

Fifty-two cows averaged $431.73, 13 bred heifers $326.53, 10 open heifers $258, and eight bulls $961.24.

The sale was managed by the Pate Sales Company, with E. M. Granger, Jr., crying the sale, and Dupes and Hess in the ring.

Following is the sales list:

Abbotts Dairies, Inc., Westville, N. J.	
Blossom's Bright Irene	$510
Pequea View's Rose Marie	535
Cloverland Farms Dairy, Inc., Phoenix, Md.	
Windale Distinctor's Bernice	310
Windale Distinctor's Beulah	250
Windale Hightime's Jewel	675
Windale Jubilee's Lace	550
Windale Leader's Faye	400
Windale Star's Ruth	675
Champion C. Coles, Jr., Salem, N. J.	
East Tully Betty	270
Andrew A. Di Dio, Hartsville, Pa.	
Windale Jubilee Leona	410
Windale Leader's Patsy	320
Stony Brook Peerless Joan	220
Elm Grove's Royal Blue	215
Green Bank King's Pamona	230
Pine Grove Farms Loretta	230
Pine Grove Mona	340
Zenda Dawn's Gosling	450
Chenar's Princess Rosemary	210
Foremost Comet's Theda	380
Florence L. Dobblin, Litchfield, Conn.	
Falcon's Rival	300
E. B. Henslee, Kingston Springs, Tenn.	
McDonald Farms Distinctor (Bull)	2,200
Windale Distinctor's Joyous	550
Windale Distinctor's Lady	355
Windale Distinctor's Fairy	275
Windale Jubilee's Priscilla	285
Windale Jubilee's Pat	590

Justa Farm, Inc., Hunterdon Valley, Pa.
Windale Corona's Lena 560
Charlescote Peony 750
Woodacres Royal Mary 600
Fairlawn Philotterie 750
William B. Kenfer, Moorestown, N. J.
Windale Corona's Bertha 540
Windale Jubilee's Edna 400
William L. Kline, Galena, Ohio
Hominy Hill Floss 270
Cyrus H. & Sallie M. Landes, Vernfield, Pa.
Great Hopes Rosabel 550
R. E. Linburn, Stockton, N. J.
Greensmere Annie 340
Freddie's Gay Lass 370
S. & M. Liptak, Yardville, N. J.
Valleybrook Coronet Valiant (Bull) 300
Alva Long, York, Pa.
McDonald Farms Jubilee (Bull) 3,000
Windale Jubilee's Joyce 725
Windale Corona's Bess 550
East Tully Belle 400
John B. McVaugh, Hockessin, Del.
Windale Jubilee's Janet 175
Richard Merritt, Farmington, Conn.
Windale Jubilee's Barbara 330
Falcon's Rosella 100
Edgefield's Hector (Bull) 140
Raymond F. Moyer, Souderton, Pa.
Featherbed's Josephine 180
John B. & Malcolm H. Mulder, Easton, Md.
Hominy Hill Autocrat (Bull) 450
Roy Patrick, Salem, N. J.
Vision's Flo of Pine Grove 410
Herman Peters, Sellersville, Pa.
Witchwood Flirt 340
Plushanski Brothers, Clinton, N. J.
Green Bank King's Pansy 185
Leeside Royal Dareen 540
Evergreen High-Midsy 275
Ray A. Poorbaugh, Quakertown, Pa.
Quarry Valley's Virginia 560
C. G. Raible, Cleveland, Ohio
Windale Jubilee's Gimmie 725
Windale Jubilee's Beauty 625
Charles Smith, Benton, Pa.
Walnut's Pearl's Bell 285
Windale Distinctor's Belinda 275
Windale Jubilee's Bonnie 450
Windale Distinctor's Judy 550
B. H. Sobelman, Ivyland, Pa.
Majesty's Marigold of Q. S. F. 280
Campbell's Ada 825
Valzac Actor's Foam 700
Ted Steele, New Hope, Pa.
Doral Performer (Bull) 1,000
H. M. Stevenson, Columbus, N. J.
High Mowing Governor (Bull) 300
Ray Trainor, Quakertown, Pa.
Quarry Valley's Lad's Jill 280
Experience's Pauline 360
Ryckaver Fashion 250
Valleybrook C. F. Mirth 360
Trexler Brothers, Emmaus, Pa.
Sterlingold Claudia 470
Nickolas Vander May, Little Falls, N. J.
Stroshein Bess 300
Hominy Hill Peony 460
Applebrook Potentate's Florina 300
Elan Fair Penna. Lida 250
Featherbed's Antoinette 275
Guernland C. Beauty 380
Ringgold C. Martha 370
Beauhaven's Daffodil 385
Witchwood Verbena 250
Falcon's Quartz 160
Falcon's Noranda 280
John D. Worthington, Bel Air, Md.
Pine Grove Lou 825
Nathan Yakimoff, Katonah, N. Y.
Windale Jubilee's Marquise 410
Leeside Harvest Romance 360

26th Pennsylvania Special Guernsey Sale

THE 26th Special Guernsey Sale was held at the Pennsylvania Association's Sales Pavilion on December 15. Most favorable weather conditions drew a large crowd and the prices obtained were good for this type of sale. Sixty-eight head, including several late entries, two of which were heifer calves just a week old, sold for an average of $342.94.

One of the highlights of the sale was a young bull, Coldspring's B. R. Challenger, a son of Coldsprings Beauty's Romulus and out of Coldsprings Hardwick's Colsia, consigned by Coldsprings Farm, St. Johns, that after spirited bidding, was purchased by Lloyd N. and Geneva D. Richardson, Bel Air, Md., for $1,400. Contending bidder was Wm. A. Hyde, Kennett Square.

The top cow, Blondie of Partridge Hall, was consigned by J. H. Bradshaw, Jr., Lahaska, and purchased by C. R. Hack, Berwick, for $680. "Blondie" is a daughter of Pinebrook Willkie, that is a grandson of Glenburnie Independent. She is just fresh, of outstanding type and milking 55 lbs. Contending bidder was Henry L. Nielsen, of Deposit, N. Y., who incidentally was the high buyer, taking home six head for an average of $410.

The cattle went to 35 different homes—six to a buyer in New York, six to a buyer in Virginia, four head to two different buyers from Delaware, and three head to two different buyers from Maryland, the balance staying in Pennsylvania.

The sale was managed by the Pennsylvania G. B. A. Wm. H. Juzi read the pedigrees, Walter Dupes, Elizabethtown, Pa., acted as auctioneer in the box, assisted by Irvin Hess, Hershey, in the ring.

Following is the sales list:

C. C. Brightbill, Harrisburg, Pa.
Lindenhope Faithful $325
Marjoheim Farm's Helena Sandie 295
Amos Bryan, Agent, Perkasie, Pa.
Sunnyside Jenett Maid 225
Albert R. Bryant, Warwick, Md.
Lad's Ruby of Quarry Valley 450
Rappahannock's Royal Superb (Bull) 135
C. E. Cassel & Son, Hummelstown, Pa.
McDonald Farms Her Marice 380
H. T. Christman, Middletown, Pa.
Romulus Baron of Mird Val (Bull) 500
Richard Dodson, Hummelstown, Pa.
Lassy of Brookview 260
Nit-A-Nee Meadow's Flower 325
Golden Queen of Honey Brook 160
R. F. Fahy, Franklin, Va.
Meetinghouse Lane Bertha 350
Daffodil of Wycomia 390
Great Hopes Rosebud 460
Twin Spruce Fifi 180
Brighton Farm's Oncidium 350
White Rose Audrey 375
S. W. Fenstermacher, Berwick, Pa.
Meadowbrook Hardwick's Millie 450
Good Shepherd Farm, Inc., Allentown, Pa.
Esco's Butterboy's Anna Belle 375
Brookside Anna Rose 430
Meadow View's Queen Nellie 420
Pinebrook Keystone's Marian 400
Gerar Footprint's Careful 410
Shady Lawn's Marylee 290
C. R. Hack, Berwick, Pa.
Pri-Acqua Merry Theresa 550
Blondie of Partridge Hall 680
G. W. Hack & Son, Bloomsburg, Pa.
Scarlet of the Twin Pines 360
Brighton Farms Viking (Bull) 290
H. G. Haskell, Chadds Ford, Pa.
Quarry Valley's Judy 600
Alden S. Hopkins, Lewes, Del.
Willow Bend's Fay 415
Marie's Pride Lassie 365
Esco's Joyful 250
Alden S. Hopkins, Jr., Lewes, Del.
Craiglan Valor's Favorite 280
Julius Jacobson, Ottsville, Pa.
Brighton Farms Verna 550

(Please turn to page 309)

Coldspring's B. R. Challenger, consigned to the 26th Pennsylvania Special Sale by Coldsprings Farm, St. Johns, and purchased by Lloyd N. and Geneva D. Richardson, Bel Air, Md., for $1,400. In the background: Mrs. and Dr. Lloyd N. Richardson, Harry S. Loher, manager Cedar Springs Farm, and William Loher, herdsman.

Canadian NEWS

BERRYLAND KING'S KINDNESS, a mature cow, made seventh place in her division of the Honor Roll for Berryland Fruit and Dairy Farms, Haney, B. C., by producing 11705 lbs. of milk and 629 lbs. of fat, milked twice daily for 305 days. She is sired by Foremost's Mildred's Berryland King.

Clovelly Danny Boy's Rose goes into second place on the Honor Roll for H. W. Stewart, St. Catharines, Ontario, by producing 12983 lbs. of milk and 621 lbs. of fat, milked three times daily for 305 days in the two-year-old class. "Rose" is sired by Holly Farm Danny Boy.

The second GOLDEN GUERNSEY sale will be held on May 3, at the Hays Sales Arena, Oakville. This is to be a high quality sale with cattle being consigned from the tops of the best herds. They must be accredited, they must be negative if mature, they should have good R. O. P. background, and a good type background. All animals will be guaranteed by the consignor.

The York Simcoe Club held its annual meeting on December 7. Forty-five breeders were out and inspected the bulls which have been purchased by the Maple Unit. Mr. Keffer, manager of the Unit, said that demand for the semen was good and he expected that it would increase. Dinner at the Maple Villa was enjoyed. Retiring President, E. C. Noble, reviewed the club's activities and thanked the members for their support. During the business period several resolutions were passed to be forwarded to the parent associations.

Elections resulted as follows: President, Harold Clapp, Concord, vice-president, Eugene Lemon, Stouffville; secretary-treasurer, Jim McCullough, Newmarket; directors, L. W. Burt, Brooklin; Allan Balsdon, Sharon; Keith Hastings, Agincourt; Lloyd Hatfield, Maple; Charles Burns, King; Charles Henshaw, King; Donald Harvie, Orillia, and Stuart MacQuarrie, Gilford.

Cairnpat Majesty's Queen again made the headlines for Silas McLellan, Noel, N. S., with a record of 14997 lbs. of milk and 779 lbs. of fat as a four-year-old milked twice daily for 365 days, giving her second place on the Honor Roll. She also stands at the top of the three-year-old class milked twice daily for 305 days with 13024 lbs. of milk and 676 lbs. of fat. "Queen" is sired by Foremost Majesty and was purchased from J. Milligan and Son, Whitby, Ontario, as a calf.

Franchester Marigot, a three-year-old, also made fourth place in the Honor Roll for Kingfield Farms, owned by C. F. W. Burns. She produced 13947 lbs. of milk and 759 lbs. of fat, milked three times daily for 365 days.

Cloverdale Moonshine's Mildred went into first place on the Honor Roll in the mature, twice-a-day milking class, for E. A. Willan, Staples, Ontario, her record of 15086 lbs. of milk and 846 lbs. of fat being higher than the previous top cow. "Mildred" was sired by Greentree's Ceasor's Chief, and was bred by Milton Hooker, Wheatley.

Kelmar Sunshine's Nora made fourth place for Jack Fraser as a four-year-old, milked three times daily for 365 days. She produced 15178 lbs. of milk and 780 lbs. of fat. "Nora" was bred by Irven Kelley and Son, Vinemount, and is sired by Langwater Onyx.

Lazy Pat Hope made sixth place on the Honor Roll in the two-year, milked twice daily, 365-day division, for J. M. Pigott, Palermo, Ontario. She produced 12974 lbs. of milk and 626 lbs. of fat. "Hope" is by Kingsholm Philosopher.

William S. Brooks and Son, Paris, Ontario, report the sale of another "Fearless" son out of Brooknill Romulus Darlene, 9668 lbs. of milk and 494 lbs. of fat, three-year-old record, to the British Columbia Artificial Breeding Unit.

H. W. Stewart and Sons, St. Catharines, Ontario, purchased four granddaughters of Coldspring's Beauty's Romulus at a sale in the United States recently.

Lloyd Comfort, St. Anns, also purchased a daughter of Coldspring's B. R. Valour at the same sale.

John Presant, Blenheim, Ontario, has just received a Gold Medal Certificate for Maple Farm Polly Valentine, that made 78036 lbs. of milk and 4200 lbs. of fat in nine lactations, and graded Good Plus in official Herd Type Classification in 1949.

A Silver Medal Certificate and Seal was sent to H. R. MacKenzie, River John, Nova Scotia, for Elmhill Mixter Polly with 61813 lbs. of milk and 3504 lbs. of fat in seven lactations.

Silver Certificates were sent to J. A. Forbes, Great Village, Nova Scotia; D. G. McAllister, Richmond Hill, Ontario; E. W. Shaver, Ancaster, Ontario, and R. E. Parker, for cows that have a long-time production record of over 3000 lbs. of fat.

Bronze Medal Certificates for production of over 2500 lbs. of fat went to James M. Brown, Almonte, Ontario; Pilot Butte Stock Farm, Regina, Saskatchewan; E. W. Shaver, Ancaster, Ontario; Nova Scotia Agricultural College, Truro, Nova Scotia; Geoff Macdonell, Sardis, British Columbia, and W. S. Brooks, Paris, Ontario.

Raberding Farms Guernsey Sale

THE Raberding Farms Guernsey Sale was held at the Auglaize County Fair-grounds, Wapakoneta, Ohio, on October 3. Twenty-seven head, including three grades, sold for $4,399, averaging $162.90. The average was creditable since there were a good many heifers. The sale was featured by the blood of Nosegay Slogan.

The sale marked the 39th anniversary of the time at which the Raberding family exhibited Dan of Shady Lane, the first Guernsey ever exhibited at the same Auglaize County Fair in 1910. Ross Downing of New Hampshire, Ohio, was the auctioneer.

OSCAR O. RABERDING

Mrs. H. A. Herman, Sr.

MRS. H. A. Herman, Sr., Hannibal, Mo., mother of H. A. Herman, state secretary-treasurer of the Missouri G. B. A., died on November 22. The Missouri G. B. A. sent a large floral piece to her funeral as a token of their deep sympathy for Harry and his father. Both of the Hermans have been active in Guernsey work and H. A. Herman, Sr., was recently given an Honorary membership in the Missouri G. B. A. for his great contribution to the breed and the State Association.

Home of . . .
High Test and Production

VISIT → **FLYING HORSE FARM**
South Hamilton, Mass.

COLONEL Is Doing A Great Job

Chedco Colonel, A. R.

HERE IS A COLONEL — others coming along in the herd

IN OUR HERD

FLYING HORSE COLONEL'S DOROTHY
12622—664—Jr2—365C
3 times Gr. Ch. at Topsfield. 1st prize 3-year-old. Res. Gr. Ch. at 1948 National Guernsey Show. 1st prize 4-year-old and Gr. Ch., Eastern States Exposition, 1949.
VG '48-E '49

A COLONEL AT FRANCHESTER

FLYING HORSE COLONEL'S PATSY
12089—641—Sr2—365
E '47-'48-'49

A COLONEL DAUGHTER—

FLYING HORSE COLONEL'S MELODIAN sold in the Franchester Sale for $2,000 to Dunwalke Farm, Inc., Far Hills, N. J.

For Sale —

Bull Calf:—▶ FLYING HORSE BELLE'S COLONEL
Born: September 8, 1949
Dam: **Flying Horse Butterfat Belle**
11636—559—G
17708—739—7yrs—365
A daughter of Hilltop Butterfat Governor, A. R.
A full sister went to Sterling Farm in Pennsylvania for $4,000—The Guernsey Sale, 1949.

CHEDCO COLONEL—makes them as you like them. His daughters are tops.

Write for price and full particulars.

T. B. ACCREDITED . . . MASS. ABORTION FREE No. 60

FLYING HORSE FARM • ***South Hamilton, Massachusetts***

Please address correspondence to . . . COREY C. GAREY, Manager — GRAHAM FOSTER, Herdsman

Chat . . .

Albert Schlukebier, Palmyra, Mo., recently was pictured with a young bull, Seco Im-Actor in the Palmyra Spectator. Mr. Schluckebier bought his first Guernsey cattle on March 19, 1919, from Ernest Gebhardt. The two cows that he bought were Princess Welcome and Missouri Queen. His first bull was Overland Captain, which he bought from the Overland Guernsey Farm, Overland Park, Kansas City. These three animals gave him the start for the good herd of 40 head of registered Guernseys he has today.

Later he improved his herd by the purchase of two bulls, one of which is still living, from St. Albans Farms, St. Albans, Mo. The first bull was St. Albans Valour and the second is St. Albans Valiant Steadfast. Both are from the famous "Beauty Spot" family at St. Albans.

Mr. Schluckebier has been very active in various breeders' associations, having been a foundation member of the Marion County Association and a charter member of the state association. He has served as president of both groups.

At the present time, Mr. Schluckebier, with the help of his son, Kenneth, is caring for a modern up-to-date dairy farm of 184 acres and a 20-cow dairy barn. He moved to this farm in 1913 when it was a new place, and since that time he has cleared and built all of the improvements that are on it today. His Grade A milk goes daily to the Bluff City Dairy in Hannibal.

Dr. J. B. Swafford, of the Hamilton County Memorial Hospital, Chattanooga, Tenn., reports the sale of Hamilton County Maxim Beau, their two-year-old show bull, to the Tennessee Artificial Breeding Association at Brentwood, Tenn. Lynn Copeland, Middle Tennessee Extension Dairyman, and his bull selection committee purchased this bull as an addition to other well-bred bulls already in service in the stud.

Louis McL. Merryman, Sparks, Md., and his two granddaughters, Elizabeth Merryman Stettinius and Katherine McL. Merryman.

Tragedy struck the farm home of Mr. and Mrs. Neil R. Govin, Menomonie, Wis., on October 10, when a strong hurricane wind destroyed all buildings except the house and basement of the barn. They have a 20-cow milking herd, of which 16 are registered. Neil's father, L. A. Govin, cared for Guernseys here and his grandfather, one of the early importers of Guernseys, occupied this same farm. Mrs. Govin's parents, the V. K. Sherburnes, started with Guernseys in 1916 and her grandfather was one of the first settlers in the county.

John Foster, Extension Dairyman, University of Kentucky, reports that two new proved bulls have been added to the battery of Guernsey bulls now in service in the Kentucky Artificial Breeding Association. These additions are Flying Horse Master's Monarch and Marco of Tamarack Ridge. Marshall Carpenter is the manager of the stud and Bobby Connors is secretary-treasurer of the Association. These men are making an effort to have semen available at all times from proved sires.

Errors have a way of appearing. In one of the Journals published last summer the record of Fairlawn Peerless Goldenrod was reported as being 639 lbs. of fat in 365 days. This should have read 839 lbs. of fat, 365C, age five years.

Ronald Coleman, Bunker Hill, Ind., was recently awarded $150 in cash, a silver trophy, a golden lapel pin, and a Certificate of Achievement, given by the Curtiss Candy Company, for achievement on his 4-H project last summer. Presentation took place at a dinner at the International Livestock Exposition, sponsored by the Curtiss Candy Company, where 1,500 4-H Club members were present.

Arthur Bowman, manager of Kitchener Farm, Billerica, Mass., reports the sale of a bull calf by McDonald Farms Fearless, A. R., out of Kitchener Clare, 11477—645—Jr3, to G. Howard Burrell, Wellington, Yarmouth County, Nova Scotia. The dam of the calf was second prize aged cow, Topsfield, 1948, and grand champion, Hopkinton, 1948. She is by McDonald Farms Fashion Plate, A. R.

Blain Crowl has resigned as manager of Meadow Lodge Farms, Oklahoma City, Okla., and accepted a position beginning on January 1, as farm superintendent at Purdue University. Mr. Crowl has been manager of Meadow Lodge for about three years and he will be greatly missed by the many friends he has made in this territory. Joe D. Simmons will assume the duties of manager at Meadow Lodge Farms.

Clarence Sheridan, Fond du Lac, Wis., was honored for the second time when the Association of Commerce of that city reelected him for another term as their president. It is probably one of the first cities in America which has a full-fledged Guernsey breeder as its president. He made such a reputation for himself and the organization during 1949 that the Association insisted he continue for another year.

Chester County, Pa., G. B. A. offers a calf to the outstanding FFA member in Chester County. To date, every calf has been won by a student from Downingtown High School. The instructor at Downingtown is Howard Klinger.

JAN. 16-31
Fight Infantile Paralysis
THE NATIONAL FOUNDATION FOR INFANTILE PARALYSIS
JOIN THE MARCH OF DIMES

FRANCHESTER KELLA'S KING

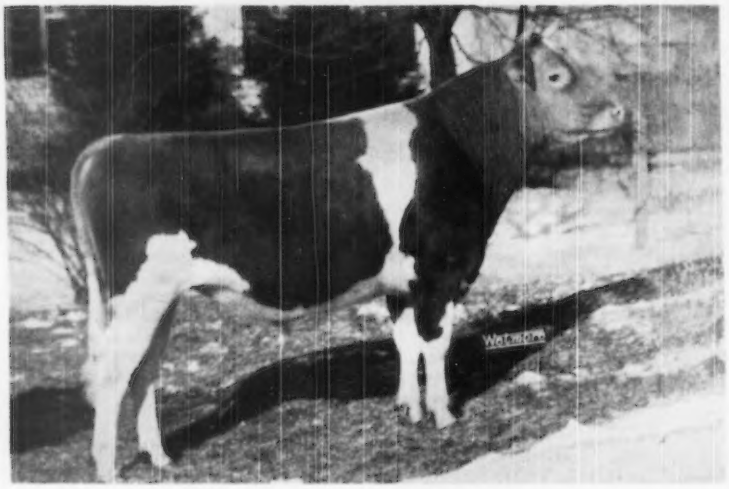

We are pleased to announce the sale for $15,000 of a half interest in this young sire to Mr. C. G. Raible of Pebblebrook Farm, Chesterland, Ohio. Mr. Raible and his manager, Robert Snow, are assembling a select herd of popularly-bred Guernseys and are heading their herd with Franchester Kella's King.

King has ten attractive daughters at Franchester and another fifteen cows are carrying calves by him. His sire is McDonald Farms Steadfast.

His Dam

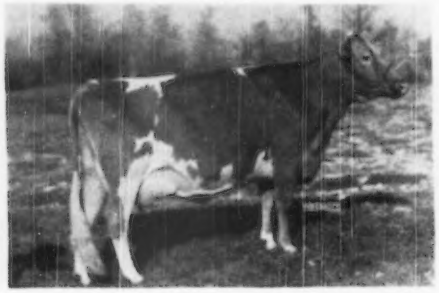

McDONALD FARMS KING'S KELLA, VG '49
13991—718—Jr2—365C
Sold for $13,500 (1946)
Dam of Franchester Kella's King, Franchester Handy Kella, and Franchester Kella's Freeman.

His Maternal Sister

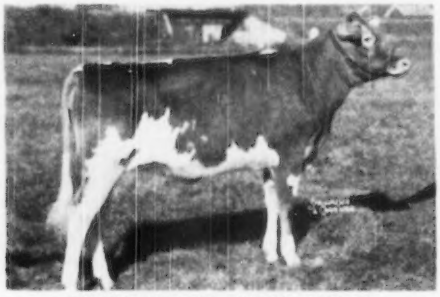

FRANCHESTER HANDY KELLA
Sire: Langwater Henchman
Purchased by Mr. Charles L. Melenyzer for his Charmel Farm, Belle Vernon, Pa., for $11,500.

From time to time sons by this bull out of top cows are available.

WRITE FOR PRICE LIST

FRANCHESTER FARMS - Lyndhurst, Ohio

ACCREDITED FOR BANG'S AND T. B.

CHARLES B. BOLTON, Owner C. E. EBY, Herdsman C. R. HUSTON, Manager

GOLDEN GUERNSEY

A HEADLINER IN OUR HERD

Franchester Kella's King

Maternal brother to the top open heifer of the breed. Traces to the great Lady Augusta family

Great Cows Close-up

His Paternal Granddam

DOUGLASTON CORONATION QUEEN
13860—803—DD

His Maternal Granddam

McDONALD FARMS DELLA
13443—565—G, 15700—681—AA
E '47-'48
A Great Show Cow
A daughter of Douglaston Lady Augusta, E '47-'48

His Paternal Great Granddam

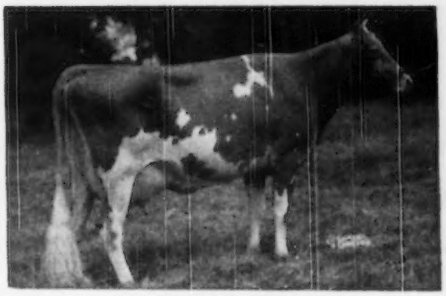

GREEN MEADOW MELBA
15342—963—Sr2—363C
National Record

His Maternal Great Granddam

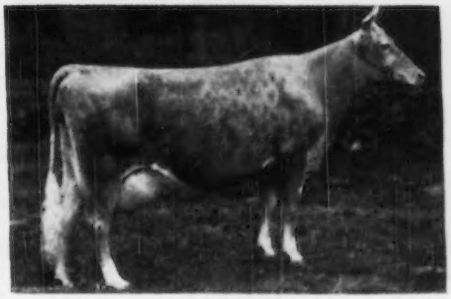

GREEN MEADS THELMA
12902—704—G, 13518—740—D
E '47 at 16½ years

We Are Acquiring Top Cows—That are being bred to KING.
You will hear more of him—and his sons will be available from our best cows.

Follow our advertisements in the JOURNAL

PEBBLEBROOK FARM • Chesterland, Ohio

C. G. RAIBLE, Owner — ROBERT SNOW, Manager

VACCINATED-ACCREDITED NO. 3

T.B. ACCREDITED 120623

C. DOUGLAS DILLON
PRESIDENT

DUNWALKE FARM, INC.

Purebred - Guernseys

FAR HILLS · NEW JERSEY

TELEPHONE: PEAPACK 8-0479

JAMES T. CHRISTIAN
MANAGER

All **Good** Sires Have Had **Good** Mothers
This is no Exception

Dunwalke Demus

Born: May 15, 1949

Dam

McAFEE'S ELLEN
9909—451—4G
17868—842—5yrs—365C—3x
On retest: 12111—527—6yrs—365C—3x in 191 days
Has milked over 77 lbs. both years.

Paternal Granddam

MEADOW-GOLD ROSABELL
11962—628—Jr3—305C—2x
*14372—733—Jr4—305C—2x
Class Leader 6th Place

Three Great Cows

Maternal Granddam

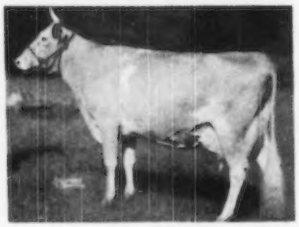

PINE MANOR CROWN JEWELL
11416—669—G
14550—833—DD

SIRE: **HOMINY HILL REX**

Rex Daughters

HOMINY HILL REX'S ALICE 14449—650—Jr2—365C (pending)
MEADOW-GOLD R. MONA 11289—600—Jr2—365—in 295 days
8 more daughters will calve in 1950. 28 daughters in our herd. 27 cows in calf to him.

For Picture Pedigree of Rex see page 1065 of Nov. 15 issue.

We Recommend This Calf

"EVERY COW IN THE HERD ON CONTINUOUS A. R. TEST"

Sales Review . . .

(Continued from page 183)

Coldspring's B. R. Forward (Bull)—EG 4,100
S.: Coldspring's Beauty's Romulus
D.: Coldspring's R. Country Flower

Foremost Royal's Rasche—Inv 4,000
S.: Foremost Royal Valor
D.: Foremost Rasche

Glenburnie Majesty's Actress—NJ 4,000
S.: Coldspring's Romulus Majesty
D.: Glenburnie Royal's Goldy

Klondike Puppy—K 4,000
S.: McDonald Farms Predictmost
D.: Klondike Royal Matilda

Mulhocaway Butterfat Rosetta—NJ 3,700
S.: Clara's Heartsease Butterfat
D.: Mulhocaway Butterfat Rosette

Langwater Valerian (Bull)—RV 3,600
S.: Langwater Valencian
D.: Labelle of Langwater

Meadow Lodge Kingmaker (Bull)—Ind. Spring 3,600
S.: Meadow Lodge Rex's Kingmaker
D.: Moonlight's Gentian

Welcome-In Royal Hollara—OC 3,500
S.: Coldspring's Romulus Royal
D.: Bethany Winter's Hollara

Foremost Acme 5th's Marguerite—K 3,200
S.: Foremost Acme 5th
D.: Provost's Marguerite

Northern Conrad's Indian Maid—Fran 3,200
S.: Riegeldale Emory's Conrad
D.: Horse Shoe F. Ina

Franchester Free Melba—Fran 3,100
S.: Langwater Freeman
D.: Franchester Handy Melba

Gayoso Coronation Levity (Bull)—Gay 3,100
S.: Coronation Melba's Majestic
D.: Fra-Mar Levity

Polaida Nona—R 3,100
S.: Riegeldale Emory's Commandant
D.: Polaida Cherry's Bloom

Coldspring's Noble Master (Bull)—OC 3,000
S.: Coldspring's Romulus Noble
D.: Coldspring's Hardwick's May

Foremost Footprint's Ronella—G 3,000
S.: Foremost Footprint
D.: Foremost Comet's Ronella

Levity's Lovely Griselda—W 3,000
S.: Wey Acres Levity Valor
D.: Gabriel's Lovely

Mulhocaway Monarch's Sal—Fran 3,000
S.: Mulhocaway Butterfat Monarch
D.: Mulhocaway Holly G.

Sterlingold Myra—Inv 3,000
S.: Fairlawn Memoir's Performer
D.: Coronation Glamour

Riegeldale Emory's Gladness—QR 2,950
S.: Riegeldale Melba's Emory
D.: Riegeldale Majesty's Blissful

Langwater Autocrat (Bull)—Wis 2,850
S.: Langwater Milestone
D.: Langwater Alma

Hominy Hill Pathfinder (Bull)—EG 2,800
S.: Riegeldale Coronation King
D.: Hominy Hill Pollyanna

Langwater Catamount (Bull)—Iowa 2,700
S.: Langwater Milestone
D.: Rosewald Violet's Milkmaid

McDonald Farms King's Martian—Fran 2,700
S.: Myhaven King
D.: Elmdale Lilian

Adohr Lubas Judy—WC 2,650
S.: Surrogate's Lubas of Adohr
D.: Adohr Stalwart Jessie

McDonald Farms High Nonpareil (Bull)—Mc 2,650
S.: McDonald Farms Hightime
D.: Klondike Joyce

Blakeford Elegant—G 2,600
S.: Blakeford Formidable
D.: Blakeford Elegance

Curtiss Candy Levity Linda—Mc 2,600
S.: Green Meadows Levity King
D.: McDonald Farms Dairymaid

Klondike Raider's Crescent (Bull)—K 2,600
S.: Klondike Holliraider
D.: Klondike Pearl

McDonald Farms Hildred—Mc 2,600
S.: McDonald Farms Prediction
D.: McDonald Farms Fascination

Raemelton Levity Netta—Fran 2,600
S.: Pine Manor Levity King
D.: Raemelton Corking Netta

Charlescote Crusader (Bull)—NE 2,550
S.: Langwater Peterson
D.: Langvalley Royal Naomi

Coldspring's Ida—Mc 2,550
S.: McDonald Farms Prediction Jr.
D.: Coldspring's Royal Ida

Hominy Hill Loyal (Bull)—Mich 2,550
S.: Riegeldale Coronation King
D.: Meadow Spring Lulu

Brooklawn Maid Queen—Rein 2,500
S.: Rockingham Northerner
D.: Royal Madam Queen

Franchester Free Countryman (Bull)—Fran 2,500
S.: Langwater Freeman
D.: Langwater Caroline

Franchester Free Valor (Bull)—Fran 2,500
S.: Langwater Freeman
D.: Riegeldale Emory's Itchen

Gray Haven Argo's Aileen—Fran 2,500
S.: Blakeford Argo
D.: Elector of Wayside Farm

Pine Manor Rose King (Bull)—25th G 2,500
S.: Coronation King of Pine Manor
D.: Pine Manor Crown Jewel

Quail Roost Master Mac (Bull)—QR 2,500
S.: Quail Roost Master Max
D.: Quail Roost Noble Maid

Argilla Ann Lee—Rein 2,350
S. Alfalfa Farm Philosopher
D.: Argilla Fina Lee

Fairlawn Actor's Valor (Bull)—R 2,300
S.: Fairlawn Peerless Actor
D.: Riegeldale Emory's Charlotte

McDonald Farms Fore Marcella—Mc 2,300
S.: McDonald's Foremost Prediction
D.: Franchester Cornelia

McDonald Farms S. Madonna—Mc 2,300
S.: McDonald Farms Steadfast
D.: McDonald Farms King's Jane

Wilgorian Farms Glenna—OC 2,300
S.: Hominy Hill King's Courageous
D.: Horse Shoe F. Gardenia

Wilgorian Farms Philosopher (Bull)—G 2,300
S.: Gardenville Coronation King
D.: Chedco Duchess

St. James Champion June—Fran 2,250
S.: St. James Champion's Champion
D.: St. James Philosopher's Jane

Oberland Beautiful—Fran 2,200
S.: Douglaston Baron Jesse
D.: Oberland Cadet Patience

Quail Roost Noble Janus (Bull)—QR 2,200
S.: Cesar Noble Maxim
D.: Quail Roost Lucky Jan

Quail Roost NoMax Margie—Hen 2,200
S.: Quail Roost Noble Maxim
D.: Quail Roost Noble May

R. F.'s Melody Clarice—Rein 2,200
S.: Pine Manor King Melody Master
D.: R. F.'s Highlander's Clarissa

Happyholme Crown Ynez—Hap 2,150
S.: Pine Manor Crown Majesty
D.: Sonoma Ynez

Mulhocaway Promised Music—NJ 2,150
S.: Flying Horse Colonel's Promise
D.: Flying Horse Ruler's Melody

Quail Roost NoMax Forecast (Bull)—QR 2,125
S.: Quail Roost Noble Maxim
D.: Quail Roost Patient France

Coldspring's B. R. Binwick (Bull)—CC 2,100
S.: Coldspring's Beauty's Romulus
D.: Rose Maid's Bess

Crystal Cecily Storrs—Mc 2,100
S.: McDonald Farms Jeweler
D.: Cecily Celia Storrs

Curtiss Candy Supreme (Bull)—Ind. Spring 2,100
S.: Curtiss Candy Levity Chum
D.: McDonald Farms Dairymaid

Haldane's Joan of Cosquay—Mary 2,100
S.: McDonald Farms Haldane
D.: Cosquay's Joan

McDonald Farms Fore Oakay (Bull)—Inv 2,100
S.: McDonald's Foremost Prediction
D.: McDonald Farms High Jilda

Shining Star Storrs—Mc 2,100
S.: McDonald Farms Jeweler
D.: Star Salome Storrs

Blakeford Constance—Mary 2,050
S.: Blakeford Resolute
D.: Blakeford Content

Burton Lane's Supreme Lorraine—Mc 2,050
S.: Valor's Faithful Supreme
D.: Burton Lane's Sargon Freckles

Boulder Bridge Windemere—Ind. Fall 2,000
S.: Boulder Bridge Conquest
D.: Boulder Bridge Radiance

Caumsett of The Glen (Bull)—Glen 2,000
S.: Caumsett Dynamo
D.: Caumsett Lady Slipper

Curtiss Candy Ace's Harp—WC 2,000
S.: Curtiss Franchester Levity Ace
D.: Golden Echo Sweet Music

Flying Horse Colonel's Melodian—Fran 2,000
S.: Chedco Colonel
D.: Catamount Melody

Foremost J. C.'s Quaffodil—WC 2,000
S.: Foremost J. C.
D.: Foremost Quaffodil

Franchester P. Dahlia—Mc 2,000
S.: McDonald Farms Prediction Jr.
D.: Bethany Star Dahlia

Gayoso Queen Wistful—Gay 2,000
S.: Langwater Freeman
D.: Green Meadow Wilda

McDonald Farms King's Janora—Mc 2,000
S.: Myhaven King
D.: McDonald Farms Delores

St. Albans Actor Valiant (Bull)—Pev 2,000
S.: Valleywood Valiant
D.: St. Albans Actor's Pretty Spot

Fifth Central Carolina Sale—CC; Eastern Guernsey Sale—EG; Franchester Farms Sale—Fran; Gayoso Farms Dispersal—Gay; 25th Glenburnie Sale—25th G; Glen Farm Dispersal—Glen; The Guernsey Sale—G; Happyholme 3rd Invitational Sale—Hap; Henderson County, N. C., Invitational Sale—Hen; Indiana 18th Fall Sale—Ind. Fall; Indiana 7th Spring Sale—Ind. Spring; 5th Invitational Sale—Inv; Iowa 6th State Sale—Iowa; 7th Klondike Sale—K; McDonald Farms Sale—Mc; Maryland 3rd State Sale—Mary; Michigan Spring Sale—Mich; 23rd New England Sale—NE; 11th New Jersey State Sale—NJ; Ohio 7th Classic—OC; Pevely Dispersal—Pev; Quail Roost Maxim Sale—QR; Reinfeld Farms Dispersal—Rein; Rheaume's Valley View Farm Dispersal—RV; Riegeldale 3rd Sale—R; Western Guernsey Classic—WC; Weyendale Dispersal—W; Wisconsin State Sale—Wis.

Chester County Annual Meeting

THE 24th annual meeting of the Chester County, Pa., G. B. A. was a fitting climax to a year of well-rounded activities. Meeting in the Mansion House at West Chester, members of this, the largest county Guernsey breeders organization in Pennsylvania, completely filled the banquet room. H. H. McConnell, president, called the meeting to order. Reports were heard from the various committee chairmen on the year's activity. Harry Shenk reported for the tour committee on the trip that was taken to visit Ideal Farms in Augusta, N. J. Mr. Shenk commented that the visit to this farm was well worth the effort of the tour, and recommended that the 1950 tour be more widely participated in.

Bayard Samworth reported on the second annual Parish Show. This event has met with popular approval of the breeders, and its success is in no small way due to the efforts of the energetic Parish Show chairman and his committee. The county group was overwhelmingly in favor of a Parish Show in 1950, and approved of the program of offering some permanent trophies for this event.

Richard Walter reported for the Youth Committee, and introduced Robert Walton of Downingtown, who was judged the outstanding FFA Guernsey member in Chester County. Robert expressed his appreciation to the group and told of the progress of his projects. Adding complimentary comments to Robert's project work, was his Vo-Ag instructor, Howard Klinger. The discussion of the Chester County Sale, and the recent changes in testing procedure followed.

Officials elected for the coming year were: H. H. McConnell, president, John L. Romig, vice-president, Willard Walton, secretary, and Douglas Gilpin, treasurer. The executive committee included: Bayard Samworth, Frank LePatourel, and Howard Pyle.

Dean V. A. Rice, University of Massachusetts, was the speaker of the evening. Dean Rice very ably developed his discussion of breeding programs, spending the majority of his time on systems of breeding and selection of animals. Dean Rice pointed out the value of studying the offspring of an animal to determine the transmitting ability. He emphasized the fact that the more offspring an animal had, the greater the opportunity to determine its true transmitting ability. In using examples, the Dean added emphasis in showing how strong fe-

Willard Walton, secretary of the Chester County, Pa., G. B. A. congratulates Robert Walton of Downington High School. Robert won the calf offered by this organization to the outstanding Guernsey FFA member in Chester County. Looking on is Robert's Vo-ag instructor, Howard Klinger

male lines eventually will dominate a herd that is practicing a constructive breeding program.

Missouri State Meeting

THE 22nd annual meeting of the Missouri G. B. A. was held on December 5, at Eckles Hall, University of Missouri, Columbia. A representative group of about 60 breeders and guests were present for the business meeting and the report for 1949 was the most active year in the history of the Association. Following the meeting, the board of directors and sale committee held a short meeting to appoint committees for the coming year and to plan the 1950 Missouri State Sale.

President L. R. Rainey, manager of St. Albans Farm, called the meeting to order, and Prof. A. C. Ragsdale, chairman of the Department of Dairy Husbandry, welcomed the Guernsey breeders to the College and complimented the Association for its impressive growth and record of activities in breed promotional work. Prof. O. R. Johnson, chairman of the Department of Agricultural Economics, made a most interesting talk on "What's Ahead for Dairymen." Prof. Johnson said, "Production will equal the high of 1945, feed supplies will be up and average milk prices down about 10 per cent. The foreign demand will not help the dairy business much because this food is too high for foreign buyers. Sanitation requirements for dairymen will become more rigid. The two biggest factors that need immediate attention are hidden taxes and the waste of manpower."

H. A. Herman, secretary-treasurer, stated that 1949 had been the most active and most successful year in the history of the state association and that most of this was due to the fact that district associations did a most commendable job of planning and conducting local meetings and shows. Honorary memberships in recognition of long years of service and promotion of the Guernsey breed were given to H. A. Herman, Sr., Hannibal, and E. A. Gebhardt, Palmyra. New directors elected are as follows: District 2, A. B. Chaney, Kirksville; District 5, George R. Nixon, Springfield; District 8, W. C. Farner, Bismarck (reelected); District 9, Emory Vieten, Leslie; District 10, C. L. Van Landuyt, Versailles (reelected); and Director at Large, R. D. Pennewell, Palmyra.

Fred W. Madden, field representative of The American Guernsey Cattle Club, made brief remarks about the progress of registrations, testing, advertising, and other activities in Missouri. He also discussed the tentative plans for the Annual Meeting to be held in Oklahoma City in 1950, with the Southwest territory as hosts, and outlined the duties of Missouri breeders in helping to make the national meeting a success.

One of the highlights of the meeting was the presentation of the Production Awards. In the Advanced Registry Division the cup was won by Seco-I-Faith, owned by Seco Co., Inc., Arcadia, Mo. Her record was 14188—705—Sr2—365C—5x. This cow also won the Missouri Dairy Industries Cup for the high A. R. record for all breeds. Incidentally, this is the fourth straight year that a Guernsey has won this cup and this year Guernseys were first, second, fifth, and sixth in the top ten cows with other breeds dividing the remaining places. The other high cows in the A. R. Division were: second, St. Albans Grandee Betts, 13101—664—Sr3—305C—3x; Third, (tie) Wallis' Pearl, M. E. Wallis and Son, Springfield, 10593—560—6yrs—305C—2x, and Prairiemede's Cleanna, St. Albans Farm, St. Albans, 11658—606—Jr4—305—3x.

In the H. I. R. Division, the high cows were as follows (with the first place cow winning the cup which went to the same herd last year): First, Rosalee of Cloverdale, J. J. Griesemer, Billings, 12644—674—Sr4—2x; Second, Fairmont Blossom's Dot, G. B. Secker, Palmyra, 10986—645—7yrs—2x; Third, Ladina of Riverview Farm, Emory Vieten, Leslie, 12109—568—Sr3—2x.

All records were figured to a mature equivalent.

Sooner Mohican Eagle, from the Oklahoma A. & M. College herd, was grand champion female at the 1949 Tulsa State Fair Dairy Show, Tulsa, Okla.

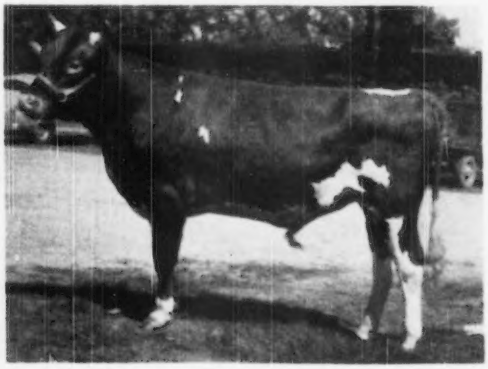

Meadow Lodge Legend, junior and grand champion bull at the Sooner State Dairy Show, Enid, Okla., owned by Kent B. Hayes and Renic D. Hamby, Oklahoma City.

NEW · for Farming in the 1950's

Ventilated Bales

MAKE STILL BETTER HAY HIGHER IN QUALITY AND FEED VALUE

GREATEST ADVANCE SINCE THE SLICER-BALER

Air tunnels go all the way through the dense center of the bale. Final curing in storage is faster, more uniform, preserving more of the nutrients which go into the bale. At feeding time hay comes out brighter, softer, sweeter. In two years of comparative tests by Michigan State College, expert hay graders found that Ventilated Bales averaged consistently higher in grade.

3 Simple Steps

Cut hay early, when protein is high. Take 7-foot swaths, three acres an hour, with a Case tractor mower. The Trailer-Mower shown here hitches quickly to any modern tractor, makes neat square turns, works well on uneven ground. Case also makes full-mounted tractor mowers. All are built for extra long life.

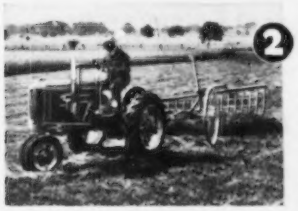

Rake hay promptly, before leaves are bleached or dry enough to shatter. Case side-delivery rakes build high, narrow, fluffy windrows for fast air-curing with less exposure. Model shown has four reel-bars for clean raking, geared slow for gentle action at fast tractor speeds. Roller-bearing model available.

Bale immediately when hay is safe to store, with the Case Slicer-Baler. It's so low in price most any farmer can own it, so simple that boys operate it, so sturdy that upkeep is only a trifle. With auger feed and Bale Ventilator as regular equipment it's now more than ever the great value in balers.

● You can see at a glance how it helps you to get hay of the highest quality and feeding value when cooling, curing air circulates right through the center of every bale. Vitamins, minerals, proteins, other nutrients—all are saved more completely, kept more perfectly in the ventilated "bale that breathes."

All 1950 Case "NCM" Slicer-Balers are built with Bale Ventilator. Your Case dealer can install it on earlier machines of this model. See him about it now. And send the coupon for the full story on latest haying machines.

CASE

FIND OUT MORE ABOUT VENTILATED BALES

For full information, mark machines that interest you, write in margin others you need, mail to J. I. Case Co., Dept. A 38 Racine, Wis.

- ☐ Slicer-Baler
- ☐ Trailer-Mower
- ☐ Tractor Rake
- ☐ Heavy-Duty Baler
- ☐ Light Power Baler
- ☐ Forage Harvester

Name_____

Postoffice_____

RFD_____ State_____

SHE GROWS
⅔ HER CALF
IN JUST 2 MONTHS

This is the time to

feed PURINA D & F CHOW

for a strong, vigorous calf

No animal has a bigger "responsibility" than do your dry cows. In just two months they must turn small calf embryos slightly larger than jack rabbits into big calves weighing 60 to 90 lbs. That takes body-building feed.

At the same time, they should put 100 to 150 lbs. *on their own bodies* to build reserve for easy calving and more milk next lactation. That, too, takes *body-building* feed.

Purina D & F Chow is especially formulated to do this job. High in minerals. High in vitamins. Body-building and cooling. On your next dry cows, try Purina D & F Chow . . . a complete feed. See the job it helps to do in . . .

✓EASY CALVING ✓STRONG CALVES
✓EXTRA MILK

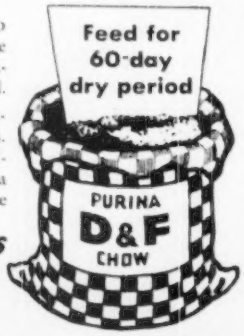

RALSTON PURINA CO. Buffalo • St. Louis Denver • Los Angeles

The Dairy Herd Improvement Association cup was won by J. J. Griesemer and Anthony Yonkerman, Billings, with the outstanding average of 9010 lbs. of milk and 456 lbs. of fat on a herd of 19.75 cows. Other high herds were: Second, A. N. Wagermann, Billings, 7.17 cows averaged 449 lbs. of fat; Third, Leroy Blunt, Springfield, 8.58 cows averaged 448 lbs. of fat; Fourth, Joe Breier, Billings, 5.5 cows averaged 445 lbs. of fat, and Fifth, Herbert Fuchs, Concordia, 21.75 cows averaged 435 lbs. of fat.

Association goals were almost all reached during 1949. There was a total of 357 paid-up members, three major shows, eight district shows, all district associations held meetings and 13 new breeders started official testing, with seven new members joining The American Guernsey Cattle Club. Chairmen of committees for the coming year are as follows: Sale committee, Lawrence Rainey, St. Albans; Directory Committee, D. H. Sosey, Palmyra; Honorary Membership Committee, George Nixon, Springfield, Show Committee, C. L. Van Landuyt, Versailles; Milk Sale Committee, R. D. Pennewell, Palmyra; Classification for Fairs and Shows, L. R. Rainey, St. Albans; Junior Dairy Work Committee, C. L. Van Landuyt, Versailles; Inter-Breed Council, G. B. Secker, Palmyra; and Recognition of Meritorious Cows and Sires, M. J. Regan, Columbia.

The State Sale was tentatively set for April 24, 1950.

The Missouri G. B. A. has again proved to be a leading state organization and their work continues to make Guernseys the most rapidly growing breed in Missouri.

Sulfamethazine and Penicillin in Bovine Mastitis

By R. W. Fuller.

Abstracted from Vet. Med. 44:3 (Mar.) 1949

Penicillin plus sulfamethazine, used as an udder infusion, has given excellent results in the treatment of both chronic and acute mastitis. This type of treatment has been used on approximately 127 cows in New York State Institutional herds, treated under the State Mastitis Control Program. All quarters treated showed clinical evidence of mastitis and were producing clots, pus, flakes, watery and/or off-colored milk. Not only was the high percentage of recoveries significant, but it was observed that this type of treatment caused no udder irritation and that improvement of the animal, following treatment, was exceptionally rapid.

In an overwhelming majority of cases treated, no appreciable decrease in

milk flow was observed and marketable milk was produced in three to five days following sulfamethazine-penicillin treatment, in contrast to an interval of 10 to 15 days following other methods of treatment. Treatment was equally effective in all cows regardless of age and stage of lactation, but as in other methods of therapy, early diagnosis and treatment proved an important factor in controlling the spread of infection. A check of all animals treated showed 94.6 per cent of the infected quarters were clinically cured.

In one representative herd of 52 cows, 10 animals with 21 infected quarters were treated. These quarters were all producing abnormal milk (unfit for human consumption); need for treatment was determined by physical examination, strip cup, and bromthymol blue tests. As a check, laboratory tests were made on milk samples and streptococci were found to be present. Treatment consisted of infusion of infected quarters with 50,000 units of penicillin dissolved in 50 cc. of sterile solution of sodium sulfamethazine. Treatment resulted in 100 per cent clinical cures. Recoveries resulted in four cows (eight quarters) following four infusions at 12-hour intervals; and in six cows (eleven quarters) following two infusions at 24-hour intervals. Five months after treatment all animals, with a single exception, were clinically free of mastitis and producing salable milk. One cow, however, that had two quarters clinically affected and streptococci present in three quarters when first treated show clinical mastitis six weeks following treatment. This infection cleared up following a second series of treatments—four infusions at 12-hour intervals—and the animal was still mastitis free five months later.

Penicillin-sulfamethazine udder infusions also gave excellent results in the treatment of acute mastitis. Within 24 hours following a single udder infusion (of 100,000 units of penicillin in 50 cc. of sterile sulfamethazine solution) fever was markedly reduced, appetite was improved and udder swelling had almost disappeared. Within 36 to 48 hours after treatment all animals were back in full milk production. However, where an acutely swollen or caked udder prevents infusion, and in some septic cases, adequate doses of sulfamethazine can be given by mouth or by injection to produce similarly satisfactory results.

Penicillin-sulfamethazine combination shows great promise of materially reducing losses from bovine mastitis. However, it must be borne in mind that no treatment is a guarantee against re-infection of recovered animals or against the spread of mastitis unless it is combined with good herd management practices. These include an adequate feeding program, elimination of all hazards liable to cause injury to animals in both barn and pasture, good sanitation in stables and isolation of infected individuals, proper milking methods and regular examinations of udders and milk to detect early infection.

Animal Industry News Letter—Lederle

Pennsylvania Research Laboratory

THE Pennsylvania State College has established a breeding laboratory for dairy cattle. They are cooperating with five different Artificial Breeding Associations in the state and are planning to answer some of the questions and solve some of the problems in artificial breeding. The construction of the new laboratory was authorized by an appropriation of $95,000 and the equipment for the laboratory and barn was purchased to a great extent with $34,500 in research grants from the five Artificial Breeding Cooperatives. It is estimated that in 1949 there were 210,000 dairy cattle bred by these Cooperatives. The staff at the laboratory includes J. O. Almquist, in charge, T. Y. Tanabe, R. J. Flipse, and P. W. Prince.

Save Time ... Save Labor ... Save Crops

with a PAPEC FORAGE HARVESTER

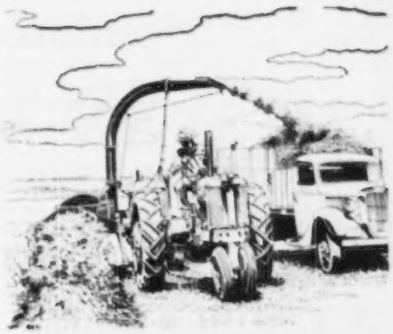

- Handles both hay and row crops.
- It is quickly and easily changed over from one crop to another.
- Eliminates all the heavy work.
- Only clean, twine-free feed goes into silo.
- Savings on twine alone during life of the machine offset the extra investment.
- Two models to choose from . . . Model 151D for the average farm, Model 181 for farms where maximum capacity is needed.

See your Papec dealer or send your name to us for free booklet illustrating and describing Papec Forage Harvesters in detail. Papec Machine Co., 94 Main St., Shortsville, N. Y.

★ **PAPEC** ★

FORAGE HARVESTERS — HAY CHOPPER-SILO FILLERS — CROP BLOWERS
ENSILAGE CUTTERS — HAMMER MILLS — FEED MIXERS

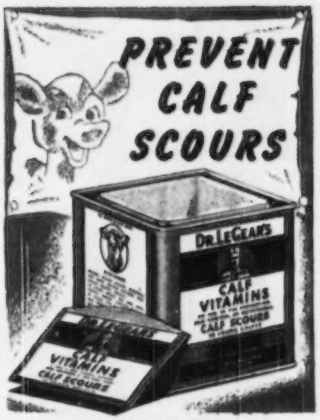

Sold Everywhere
DR. LEGEAR MEDICINE CO.
St. Louis 14, Mo.

DAISY Cattle Markers

IMMEDIATE DELIVERY, POSTPAID
No. 21—Adjustable neck chain. Numbered both sides. $11.50 per doz.
No. 17—Horn Chain. $8.00 per doz.
Sample mailed for $1.00—Write for folder.
GOLDEN ARROW FARMS
Room 7 Box 7 Huntington, Indiana

Advertise Your Sale Consignments In the Guernsey Breeders' Journal.

HOOF TRIMMER

Write or call for appointment. RATES will depend on your location and amount of work to be had in your territory.

ALSO

ROPE HALTERS

Made of ½ inch FIRST QUALITY MANILA. ADJUSTABLE, STRONG, DURABLE. Prices on request. ORDER EARLY and have them on hand for your sale or the coming show season. Let me know your needs.

Write or call

Telephone Ellicott City 258R

HARVEY BAKER

Old Annapolis Road, Ellicotts City, Md.

Bulls Sold to Artificial Breeding Units

MANAGER William F. Schaefer, Jr., and the Guernsey Sire Selection Committee for the NEPA Artificial Breeding Unit at Tunkhannock, Pa., have recently purchased two Guernsey bulls in New York State to be added to their stud.

The proved sire, Green Meads Willow Chief, has been purchased from A. S. Blanchard, Open Hearth Farm, Ontario, N. Y. "Chief" has a desirable production proof and the official classification ratings on his daughters are uniformly above average. His get have also been consistent show ring winners at Palmyra and other shows.

The other purchase by the NEPA committee was the six-month-old calf, Wychmere Paramount, at Mrs. Helen R. C. Motley's Wychmere Farm, Ontario, N. Y. This attractive calf comes from well proved lines on both sides of his pedigree. His sire is McDonald Farms Adonis (Myhaven King—McDonald Farms Deressa) and his dam, Wychmere Butterfat Princess Maid (VG '47-'48), 15361—735—AA.

The S. E. P. A. Artificial Breeding Association of Landisville, Pa., has recently purchased the D. H. I. A. proved sire, Tarbell Farms Peerless Valiant, from M. E. Pepperdine and Son of Cattaraugus, N. Y.

He has 10 proved paternal brothers, of which eight improved herd production an average of 21 lbs. of fat. The acceptable type and production of his offspring, in addition to the sire family line from which he descended, made him a very desirable animal.

The Pepperdines are building a fine Guernsey herd at Cattaraugus, N. Y. Their wise selection of a real herd-improving bull is now benefiting the dairymen of Southeastern Pennsylvania.

Golden Guernsey In Pennsylvania

SYLVAN View Dairy, Lancaster, Pa., is planning to sell homogenized GOLDEN GUERNSEY milk in Lancaster and vicinity. The initial supply will come from Walter Groff, Columbia. Howe's Dairy, owned by Walter C. Howe, York, is planning to start the GOLDEN GUERNSEY program. Highland Dairy Company, Coatesville, is one of the latest to sell GOLDEN GUERNSEY milk in Pennsylvania. This company has a processing plant at Doe Run and branches in West Chester and Coatesville.

Applicants for Membership

THE following Guernsey breeders have applied for membership in The American Guernsey Cattle Club:

CONNECTICUT: H. Edward Hooper, Torrington, recommended by Richard H. Merritt. John Magyar, Sherman, recommended by Richard H. Merritt.

KENTUCKY: Lilburn Allen, Sebree, recommended by Edward Pruett.

MASSACHUSETTS: Elwyn M. Fowles, Southampton, recommended by Richard H. Merritt.

PENNSYLVANIA: Stelios G. Apsokardu, Sinking Spring, recommended by Harvey C. Dreibelbis.

WASHINGTON: F. B. Snook and Son, Chewelah, recommended by Mr. and Mrs. Earl Cruse.

DEPENDABLE DAIRYADE *for* BETTER DAIRYING

TWINS!!

and BOTH can be raised on only ONE PAIL OF DAIRYADE!

Yes, just one 25 lb. pail of Mutual Dairyade (with a very minimum of milk plus your own hay and grain) will raise two calves to six weeks! That's because Dairyade is so concentrated—so packed full of quality vitamins, proteins, minerals and other essential body building ingredients. No wonder so many thousands of dairymen from coast to coast use Dairyade for high quality and low feeding cost. Feed Dairyade and sell most of the milk you would ordinarily feed—add dollars after dollars to your milk checks.

DEPENDABLE! FORTIFIED!

Mutual DAIRYADE

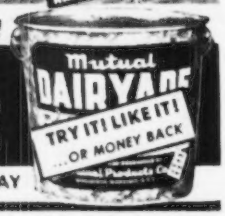

ORDER FROM YOUR MILK PLANT TODAY

© MUTUAL PRODUCTS CO., MINNEAPOLIS 1, MINNESOTA

"We keep udders healthy with the help of *McCormick Milkers*"

says Wilford Heidt, South Lyon, Michigan

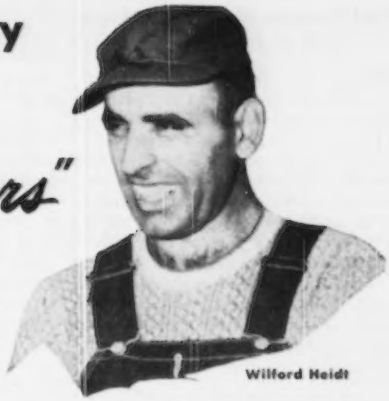

Wilford Heidt

"Protecting your cows' udders is good business," says this successful breeder of registered Jerseys. "It adds years to the cows' productive life, and that means a lot to any dairyman's profits. As an important part of our program of protecting udders, we have used McCormick milkers for the past 15 years."

"Our McCormick milkers make it easy to milk each cow just long enough and not too long, no matter which of us does the milking. And being able to see the milk flowing inside the plastic hose tells us when stripping is finished."

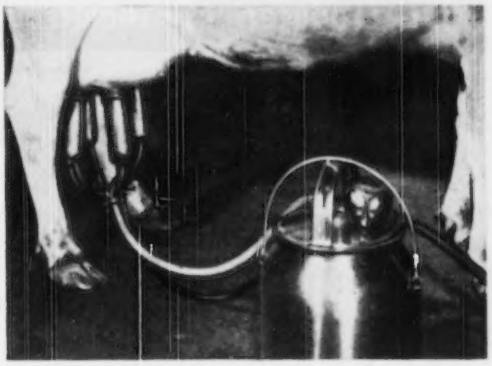

"Milking our 50 cows goes fast with three McCormick milkers. These milkers need no adjustment as we move them from cow to cow. That saves time. The teat cups never creep up. Their weight seems to be just right, and evenly spread among the teats on any udder."

"They're easy to wash," says Mrs. Heidt about McCormick milkers. Milk touches no metal except stainless steel. Permanently smooth surfaces, rounded corners, and seamless construction leave no crevices, no hidden spots where bacteria can multiply.

This International milk cooler chills the Heidt milk to 50°F. or less within an hour, and has done that job twice a day for nine years, Mr. Heidt reports. Cooler holds ten cans. IH also makes 4, 6, 8, and 12-can sizes.

FREE BOOKLETS for You

The full story of what McCormick milkers can do for you . . . and other useful information for dairymen . . . is in these four booklets. Send the coupon today for your free copies.

International Harvester Company
P. O. Box 7333, Dept DB, Chicago 80, Ill.
Gentlemen: Please send me, without cost, the booklets checked below:

- ☐ McCormick Milkers
- ☐ McCormick Cream Separators
- ☐ International Milk Coolers
- ☐ Clean Milk from Healthy Cows (tells about profitable dairy herd management from A to Z)

I milk _____ cows.

Name _____

Post Office _____ State _____

My IH Dealer is _____

INTERNATIONAL HARVESTER

See your IH dealer for IH 5-STAR SERVICE for all your farm machines . . . the year around.

5-STAR SERVICE

Girl Named New York State 4-H Guernsey Winner

MARGARET LANE, Ballston Spa, Saratoga County, N. Y., after nine years of dairy 4-H club work, developed a herd of 11 head of cattle and became the second 4-H Guernsey Club girl to win the State 4-H Guernsey project championship. Margaret will be honored at the next state annual meeting of the New York State Guernsey Breeders' Cooperative.

Miss Lane's record as a 4-H leader, judge, record keeper, exhibitor and demonstrator is seldom equalled by a girl and only by a few boys. While she has experienced several reverses by the loss of cattle, she has continued her work diligently and has made some money. Last spring she sold three heifers for a total of $775.

In 1946 she received an award of excellence in district 4-H dairy demonstrational work. Neither has she limited her work entirely to dairying. Her achievements have been equally as impressive in home making projects, soil conservation, poultry and swine feeding work.

Margaret is a good student of Guernsey pedigrees and always finds time to assist the younger members of her community with their projects. Since she became a club member, the use of such practices as calfhood vaccination, Dairy Herd Improvement Work, and the improvement of pastures has become a part of her regular responsibility.

Inland Empire Meeting

AT the 1949 annual meeting of the Inland Empire Guernsey Club, Spokane, Wash., the club selected the winner of the registered Guernsey heifer by having the various county winners come to the meeting for the final. Winner of the heifer was James Stockton, Valley. The calf, presented by Albert Olson, pure bred Guernsey breeder, Deer Park, was about five months old and out of the best cow family on Mr. Olson's farm. Mr. Olson had the calf perfectly groomed and with the assistance of Mrs. Olson had made a special blanket out of purple flannel trimmed in gold. They had also fixed a place so the heifer could be brought inside where it had lunch with the club members and friends.

Discussion regarding a sale to be held next spring was the principal topic. Indications are that breeders in the more heavily Guernsey populated sections will cooperate by consigning high quality females for the new breeders in the Inland Empire area.

Officers for 1950 include: President, Loren Middleton, Chattaroy; vice-president, Ralph Cook, Deer Park, and secretary-treasurer, Vivian Plumlee, Deer Park. Directors include: Albert Olson, Deer Park; Henry Miller, Fairfield; Norval Dobson, Bonners Ferry, Idaho, and Darrel Snook, Chewelah.

James Stockton, Valley, Wash., winner of calf presented by Albert Olson, Deer Park, at the Inland Empire meeting.

the producer of tomorrow

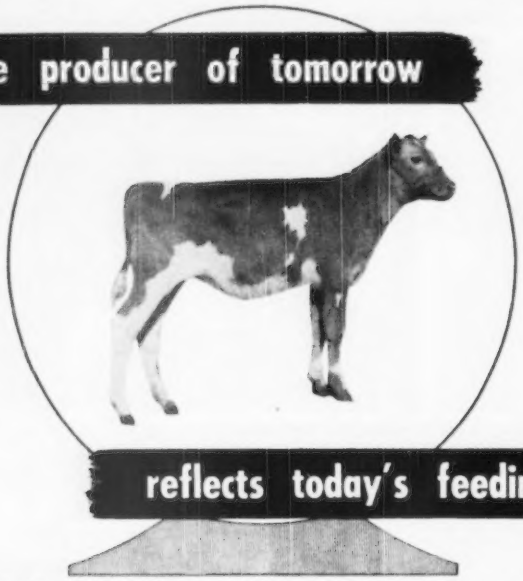

reflects today's feeding

The finest breeding is only half the job when it comes to raising the future producer.

Feeding together with good management are the other *important* factors and that's why generations of dairymen have used Blatchford's in their calf feeding program. Blatchford's Pellets promote sound, rapid, healthy development. And—they are so convenient and easy to feed—right from the bag.

For a new satisfaction in feeding calves, feed Blatchford's! Buy it from your feed dealer . . . today!

GOOD TO THE LAST DROP

2325

Write for a copy of Blatchford's Calf Manual it's Free! Address Dept. C

Blatchford's ESTABLISHED IN 1900 WAUKEGAN ILLINOIS

Advertise Your Sale Consignments in the Guernsey Breeders' Journal.

Stop Losses from

MASTITIS

A Single Infusion of

AUREOMYCIN OINTMENT

Lederle

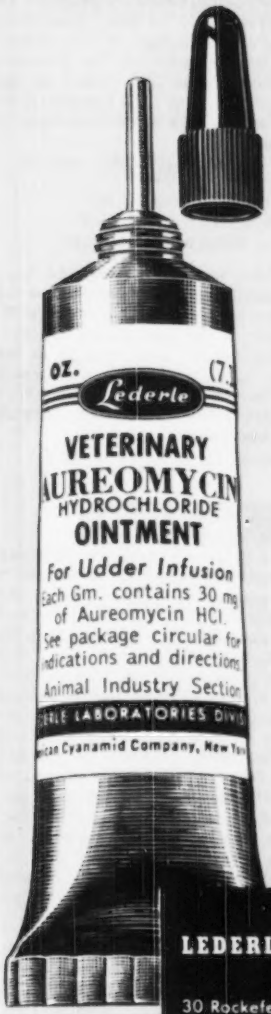

Clears Staphylococcic as well as Streptococcic Mastitis in a high percentage of cases!

AUREOMYCIN OINTMENT *Lederle* is effective against the chief organisms acted on by penicillin plus many other types. In extensive tests among dairy herds, over 86 per cent of mastitis infections cleared up completely within 48 hours after a single-infusion treatment with AUREOMYCIN OINTMENT. All but a small percentage were cleared by a second infusion in 48 hours.

AUREOMYCIN OINTMENT has these advantages:

MORE EFFECTIVE THAN PENICILLIN
ACTIVE FOR MORE THAN 48 HOURS
FREE-FLOWING AND SPREADS THROUGHOUT UDDER
COWS MAY BE MILKED REGULARLY
SAFE, WHEN PROPERLY USED
READY-TO-USE TUBE
SMALL, ROLLED-IN TIP INFUSION END
NO SYRINGE OR MILK TUBES
USUALLY ONLY ONE TREATMENT NEEDED (If necessary, repeat treatments at 48-hour intervals.)

Prompt treatment of mastitis with AUREOMYCIN OINTMENT will bring you *quick results in full production* of salable milk.

This product should be used in accordance with instructions in the package literature.

For maximum efficiency in the use of AUREOMYCIN OINTMENT, as well as for best management practices and disease-control procedures, consult your veterinarian.

A folder on AUREOMYCIN OINTMENT will be gladly sent on request.

Animal Industry Section
LEDERLE LABORATORIES DIVISION
AMERICAN *Cyanamid* COMPANY
30 Rockefeller Plaza New York 20, N. Y.

Send this coupon for your free copy of the new *Lederle* folder on AUREOMYCIN OINTMENT.

Name_____
Address_____
City_____ State_____

Seath and Shultz
SALES SERVICE

42 MAIN STREET, PETERBOROUGH, N. H. • Phone 124

Specializing
in
Consignment and Dispersal Sales
Private Treaty Sales
Consultation Service on
Management and Breeding Problems

MIKE SEATH
Far Hills, N. J.
Phone: Millington 7-0623-M

EARL SHULTZ
Peterborough, N. H.
Phone: 113

Auctioneer
E. M. GRANGER, JR.
Thompsonville, Conn.

Completes Eleven Records

GREENWOOD Janetta, born April 10, 1936, and bred and owned by W. G. Greenwood, Newport, Ohio, has completed her 11th record and has started on her 12th. She calved for the first time on April 16, 1938, and has the following consecutive records in the HIR: GHI, 6380—325; EHI, 6041—327; DHI, 7789—391; BHI, 7355—361; AHI, 9338—486; AHI, 7985—426; AHI, 7386—366; AHI, 7573—396; 9yrs., 8410—437; 10yr., 8229—420; 12yr., 7665—394. In the first 59 days of her new record as a 13-year-old, she has produced 1519 lbs. of milk and 64 lbs. of fat.

"Janetta" has three daughters in the herd that are on test. Her first calf, Greenwood Arlene, has nine official records in the HIR, and at 11 years of age has started her 10th test. She, in turn, also has a daughter in the herd that is now on test. As an eight-year-old "Arlene" made her highest record of 10669 lbs. of milk and 532 lbs. of fat. Last year she produced 9602 lbs. of milk and 470 lbs. of fat. Greenwood Janetta was by Franchester Czar and out of Greenwood Julia.

District No. 7 Iowa Group Organized

DISTRICT No. 7, comprising the counties in Northwest Iowa, held an organization meeting at Spencer on December 6. Glea Lloyd of Terril, who was elected president, has been the chief instigator of the new organization. I. B. Sternberg of Milford was named vice-president, Arnold Gosch was elected secretary, and James Kludas of Cherokee, treasurer. Directors elected were Harold Gardner, Jolley; Robert Wink, Estherville; and John B. Dunn, Cherokee.

Mike Sprole of Mason City pointed out the advantages of an active district group. It was decided to hold a Parish Show in June. The Clay County Farm Bureau provided a projector for the showing of the film "Man Made Miracles." George W. Chambers, field representative of The American Guernsey Cattle Club, talked on the activities of other local breeders' associations and led a question-and-answer session.

ARNOLD GOSCH, Secretary

In the "DEEP SOUTH"

The Famous Hastings Plantation

Near Atlanta

FOR SALE

1,510 acres—1,000 level, fertile acres under scientific cultivation and improvement for 30 years. 500 acres now in pasture and woodland.

Big, comfortable home for owner—32 other dwellings, several large barns.

Abundant main line railroad and highway frontage.

Write for brochure with full details, map and aerial photo.

ADAMS-CATES COMPANY
Realtors
P. O. Box 861, Hurt Bldg., Atlanta, Ga.

Harry W. Stewart

WORD was recently received from William H. Juzi, field secretary of the Pennsylvania G. B. A., that Harry W. Stewart of St. Catharine's, Ontario, Canada, passed away recently as the result of an accident. Mr. Stewart was one of the buyers at the Rappahannock Sale and was beloved by all who knew him.

Chat . . .

The proposed MacBoyle Memorial Hospital is a step nearer to realization as a committee of Grass Valley and Nevada City, Calif., businessmen and officials outlined a finance program for the $1,000,000-project recently. The success of the plan will mean the completion of the huge, partly finished hospital atop Prisk Orchard Hill, between the two mountain towns, will be the dream-come-true of the late Errol MacBoyle, who was the central figure in starting the hospital project before the last war began. Mr. MacBoyle was formerly the breeder of Loma Rica Guernseys. He died recently, ending a long and colorful career as an official of the great Idaho-Maryland Mining Company.

Send in Your Change of Address

PLEASE notify the Guernsey Breeders' Journal immediately of any change in your address. New post office regulations require that an address be complete, or otherwise the Journals will be returned to us. Send in your correct and complete mailing address today!

IN THE MILK CHECK!

that's where

REX WHEAT GERM OIL PAYS OFF.....

Read these reports

F. A. Jorgensen, Naperville, Illinois, says: "For 10 years before using Rex Wheat Germ Oil our herd lost money. Since we began using Rex Oil in 1944 we have been operating at a profit. *The records prove that Rex Wheat Germ Oil saved our herd.*"

Reeves Hughes, Jr., Germantown, Tennessee: "We were ready to go out of the dairy business. Three years ago we began adding Rex Wheat Germ Oil to our feeds. Today we are proud of our herd. *Rex Oil is responsible.* We have the records to show anyone that wants to see them."

OUR CLAIMS AND GUARANTEE:

For 16 years Rex Wheat Germ Oil has been guaranteed to help dairymen improve their herds.

For 16 years, we have proved to the satisfaction of the dairyman, in his milk check, that Rex Wheat Germ Oil is a valuable feed supplement.

Rex Oil will do the same for you or your money refunded. You alone are the judge.

Insist on Rex Wheat Germ Oil. Rex Oil contains important biological factors not found in other wheat germ oils. It is so pure you can take it yourself.
Prices: Gallon, $19.00; Quart, $6.00; Pint, $3.50. Get Rex from your dealer or order direct. We pay shipping charges.

REX OIL PAYS OFF

VIOBIN MONTICELLO, ILLINOIS

on KAFF-A since the 10th day

Charles Loson of Lowville, N. Y., shown with calf started and grown on Kaff-A.

You can begin feeding Kaff-A to calves at four days of age and completely wean them from whole milk by the tenth. That's how to convince yourself of the economy of raising your own calves on your farm by feeding Kaff-A.

It's simple . . . yes, easy to feed Kaff-A. Just dilute one to nine with water . . . feed as you would whole milk. Each 25-lb. pail of Kaff-A you feed helps save up to 250 pounds of whole milk.

If you're feeding milk to any calf . . . or if you question the economy of raising calves on your farm . . . then begin feeding Kaff-A now. Ask your feed dealer for a pail today.

KAFF-A

FOR STARTING AND GROWING CALVES

CONSOLIDATED PRODUCTS COMPANY

Dept. G-1, Danville, Illinois

PRINCETON, N. J. • DES MOINES, IOWA

SACRAMENTO, CALIF.
1009½ 9th STREET

A Guernsey 4-Her Visits the Island

By Ted Hutchcroft,

Gold Tassel Farm, Mediapolis, Iowa

This past summer, as one of the 31 International Farm Youth Exchange delegates studying European agriculture, it was my pleasure to visit the Island of Guernsey. Being the guest of the National Federation of Young Farmer's Clubs in England, the visit was arranged through the Guernsey YFC. (YFC's are the British equivalent of 4-H and Rural Youth Organizations in the United States.)

The trip was especially exciting because it called for my first airplane flight. But the flight to Guernsey also meant a bird's-eye view of the Island's agriculture, which is quite possibly a surprise to an American Guernseyman. Flying into Guernsey is rather like flying into a large greenhouse, because so much of the Island is under glass. Glass, as the Guernsey folk refer to it, generally means the raising of tomatoes, grapes and flowers. They are all raised with one idea in mind—to beat the ready market in England.

I saw a lot of greenhouses and ate my fill of the delicious grapes. But my primary interest was in the Golden Guernsey cow, and that's what my Young Farmer hosts took me to see. In the three and one-half days I spent on the Island, I visited nine herds, ranging in size from four to 25, and from average animals to the latest Kings' cup winners.

The Isle of Guernsey is just 24 square miles in area and no spot is more than seven miles from any other. Farms are small. Seldom are they more than 20 acres. Out of 472 holdings on the Island, only 76 are larger. One farm I visited was a 40-acre unit and was described as the largest on the Island. The average farm has 12 acres and five cows.

The startling thing about Guernsey is the density of population. Second only to the Island of Malta, it totals 43,200 persons, and 5,000 private cars, 1,500 trucks, 100 buses, 1,000 motorcyles and 19,000 bicycles.

The Young Farmers of Guernsey are an up-and-coming group. Their club is operated entirely from within itself, with no outside organizational aid. They were splendid hosts.

I arrived on the Island late in the afternoon and was met by a young farmer named Roy. We went to his home in the north central part of the Island. Immediately upon arriving, his mother had tea for us. It was there that I was introduced to Guernsey biscuits and Guernsey gauche, a type of fruit cake. After tea, Roy took me to see his father's cows. He had a herd of 10, grazing on the lush rye grass that is typical of the Island. The cows were tethered, although it was the beginning of October, and some of the herds were starting to spend the cooler nights in the barn.

The rye grass, in addition to Dutch white clover, had both made remarkable recovery in three weeks from a 13-week drought. Alfalfa on the Island is also very good.

I asked the usual questions. Why do you tether the animals? Some of the answers were apparent—no fences and poor hedges. The fields are small and one man's holdings more often than not are scattered over the community, a little patch here and another there. But there is a typical Guernsey joke about tethering the animals for their own good, because if they were turned loose the rich grass would cause a cow to eat itself to death.

Progress is apparent. The largest farm on the Island is fenced in. It was a crude type of fencing, done entirely with barbed wire. The fields could hold from six to eight cows at a time, yet, after years of being led around by the horns, they seem awfully contented.

MASTICS mean

Safer, Easier Treatment for MASTITIS*

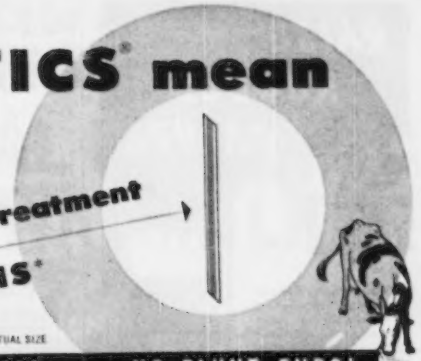

MASTIC SHOWN ACTUAL SIZE

NO SHARP EDGES! NO BLUNT ENDS!
INSURE SMOOTH AND PAINLESS INSERTION

MASTICS, the original penicillin bougies for mastitis, are individually fashioned in *seamless* molds. Only this method does away with sharp edges along the length of the bougie which may painfully injure the teat.

And MASTICS are the only bougies with special tapered ends—beveled to make insertion effortless and painless. Slightest pressure of thumb and finger gently eases the MASTIC into the streak canal.

Add to these unique features the convenience of MASTICS' ready-to-use foil-seal applicator and the fact that each dosage unit is complete and exact and you have effective penicillin therapy reduced to simplest terms.

Get MASTICS from your Veterinarian in 25,000 unit or 100,000 unit bougies. No one else is so well qualified to advise you in their use.

*caused by Strept. agalactiae

The Martin Laboratories
WEST CHESTER, PENNA.

STROHMEYER & CARPENTER, Inc.
Photographers of Animals
White Plains - Box 788 - New York

SAVE UP TO $16 a Ton
BROWER Whirlwind FEED MIXER
Easy to use. 5 sizes . . . mixes 700 to 3000 lb. batches in 10 minutes. All steel, lasts for years. Over 8000 in use. WRITE for catalog today.
EASY TERMS
BROWER MFG. CO., Box 1762, Quincy, Ill.

Mastitis IS BEING CURED

We supply all latest effective treatments including PENICILLIN, AUREOMYCIN, STREPTOMYCIN and "SULFA" drugs to meet all types of the disease. Everything you need in the veterinary line at reasonable prices. WRITE for particulars.

ANCHOR SERUM CO. of IND.
INDIANAPOLIS 6, INDIANA

RAISE RUGGED CALVES

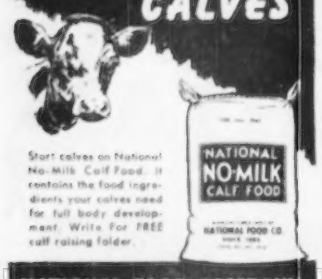

Start calves on National No-Milk Calf Food. It contains the food ingredients your calves need for full body development. Write for FREE calf raising folder.

NATIONAL FOOD COMPANY
FOND DU LAC WISCONSIN

MADE TO MEASURE
WESTON
STA-PUT KOW KOVERS
are the last word in style, fit, color, quality and PRICE.
Send postcard for new folder and price list.
WESTON MFG. & SUPPLY CO. 1933 SPEER DENVER

"Sale Catalogs of Distinction"
Save up to 40% on your sale catalog

World's Largest Producers of Livestock Sale Catalogs.
Write for samples and prices
M-W-M COLOR PRESS
Aurora, Missouri

"KANT-KOM-OFF"
COW COVERS
PATENTED

Write for Illustrated Price List
R. LAACKE CO.
1033 W. Walnut Street
Milwaukee 5, Wisconsin

A milking machine was brought to the Island a year ago and has been in use ever since. The machine has provoked a greater argument than when the tractor was introduced to Iowa. Although I didn't get to visit the machine, I heard plenty about it.

It appears a milking machine is none too advisable for the Island farmers. In the first place, a rule that is generally practiced in this (the U. S.) country, is that from 10 to 12 cows are needed to make a machine profitable, comes into sharp focus on the Island. Second, since the animals are tethered the year around and only brought in at night during the winter months, the problem is to bring the machine to the cows. It is just about as easy to grab a Guernsey milk can and walk a few yards down the road and milk by hand.

All milk produced on the Island is handled by the State's Dairy, which is owned and operated by the Island government. As distances are short, milk pickups are very good, three regular runs a day being made. Because of this service, no farm cooling is done.

The cows are not forced, and produce at their own pace. But, that's made up in the long run by the longevity of the cows. A 15-year-old cow is not at all unusual.

Previous visits from Americans have left a good impression on the Islanders. They especially recall those of Charles Hill and John S. Clark. The Islanders are looking forward to the American pilgrimage in 1952. If that reception is half as warm as the one I received, it will be a great success.

I previously mentioned Guernsey gache and Guernsey biscuits. One of my Young Farmer hosts on the Isle, Miss Dorothy Ogier, gave me the following recipes for the biscuits and gauche (pronounced gosh) plus another recipe for gache milaa. I didn't have the last one, but the other two are really swell. I'm trying to talk my Mother into making some right at home.

Guernsey Biscuits—A kind of teacake
1 lb. butter, 3 lbs. flour, salt, ½ oz. yeast, milk.

1—Mix butter with flour and salt.
2—Mix yeast with sugar and a little warm milk.
3—Mix to a soft dough all ingredients and about 1½ pints of warm milk.
4—Put to rise until twice original size.
5—Divide into portions, shape into rounds about 3 inches wide. Make a light hole in the center (not right through biscuit.)
6—Bake at about 450 degrees until brown. Serve with butter.

Guernsey Gache
1½ lbs. flour, ½ lb. butter, 1 egg, ½ lb. currants (or any dried fruit),

Bred 24 Cows with 25 Services

"Shy breeders" need no longer waste time and money. One dairyman whose 24 cows previously required 41 services, fed the same cows Suppl-E-ment for one month and got them all settled in just 25 services.

Suppl-E-ment is concentrated, dry Vitamin E—the most potent source available. Easy to feed, readily accepted by cows. A pound contains as much Vitamin E as a gallon of wheat germ oil, costs only a fraction as much.

Write for free folder, "The Dollars and Sense of Suppl-E-ment."

Money-Back Offer!

Send $6.40, check or money order, for 4 lb. trial package postpaid—enough for 5 cows for 1 month. Contains as much Vitamin E as 4 gals. wheat germ oil. Order today. Money refunded if not completely satisfied.

MATHEWS SUPPLEMENTS
Dept. D 28 Riverside St., Rochester 13, N. Y.

$4.75 TATTOO MARKER
EXTRA LETTERS OR FIGURES—25¢ EA.
Complete with set of figures 1 to 10, bottle of ink and full instructions. postpaid

CATTLE BLANKETS
Made from quality materials, expertly tailored, all sizes. Prompt service. Write for circular and prices.

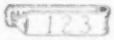

EAR TAGS
Several kinds to select from. Write for prices.

NECK CHAINS
1. Case hardened chain.
2. Solid bronze number plates.
3. Key ring fasteners
4. Priced reasonable.

FREE CATALOG
Illustrating neck chains, ear tags, marking devices, syringes, veterinary instruments, brushes, combs, clippers, horn and hoof tools, remedies and hundreds of items for the stock raiser. —Write for it.

BREEDERS SUPPLY CO. COUNCIL BLUFFS IOWA

Feed "Dust-Free" ROLLED GRAIN

New low-cost, all-steel, farm-size unit rolls, cracks, crushes all small grains. AVOIDS DUSTING! Makes feed more palatable, more digestible. Increases feed value up to 50%. Write for illustrated literature.

FARNAM EQUIPMENT COMPANY
Dept. 607 OMAHA, NEBR. Factory Branch PHOENIX, ARIZONA

E. M. Granger, Jr.
Auctioneer
Thompsonville, Conn.

1 teaspoon salt, 1 teaspoon sugar, ½ oz. yeast.

1—Dissolve yeast in ½ pint of lukewarm water.

2—Put flour in bowl, make a well in center, pour in yeast mix with a little of the flour to make a spongy substance.

3—Add butter, salt and sugar and beaten egg. Mix thoroughly with hands, squashing the butter into small pieces.

4—Make into soft dough with one pint of lukewarm water and knead.

5—Add fruit, leave to rise for three hours.

6—Bake for one hour in a hot oven of 400 to 450 degrees.

Gache Milaa

1 lb. flour, ½ lb. suet, 2 eggs, 1 lb. sugar, 1 teaspoon ginger, 3 apples, water (about 3 tablespoons).

1—Put flour and suet in bowl, mix in beaten eggs.

2—Bring to a paste with a little water.

3—Add apples, ginger and sugar (the apples should be chopped very small).

4—Mix well together. Bake at about 300 degrees for two hours. We usually use tins about 1 inch deep and this makes a pudding which can be served hot or cold. It must not get too runny. The less water used the better. This makes several pans full.

Those are the recipes—taken word for word as they were given to me. Two things should be kept in mind when using them: 1, In Europe, every housewife has her own balancing scales, thus the items are listed in pounds and ounces. 2, The Imperial gallon, which is used in Britain, weighs about 25 per cent more than the standard U. S. gallon. The comparison is: U. S. gallon 8.3 pounds and Imperial gallon, 10.6. This means that the pints mentioned in the recipes are larger than the standard American measuring pints by about ⅙. This should be remembered when using these recipes.

But they really are good!

Chat . . .

C. H. Klaus and his wife, Kay, who were the farm manager and herd manager, respectively, at Elmcrest Farm, Coxsackie, N. Y., owned by John O. Yeomans, are breeding Guernseys at Sunny Acres, Clinton Corners, Dutchess County, N. Y.

Jack Cartwright of Phoenix, Ariz., now has his entire Guernsey herd made up of pure breds, since he just sold 68 head of grades.

THERE ARE A LOT OF GOOD REASONS WHY THE NEW

DE LAVAL MAGNETIC SPEEDWAY MILKER

-IS THE CHOICE OF GOOD DAIRYMEN EVERYWHERE!

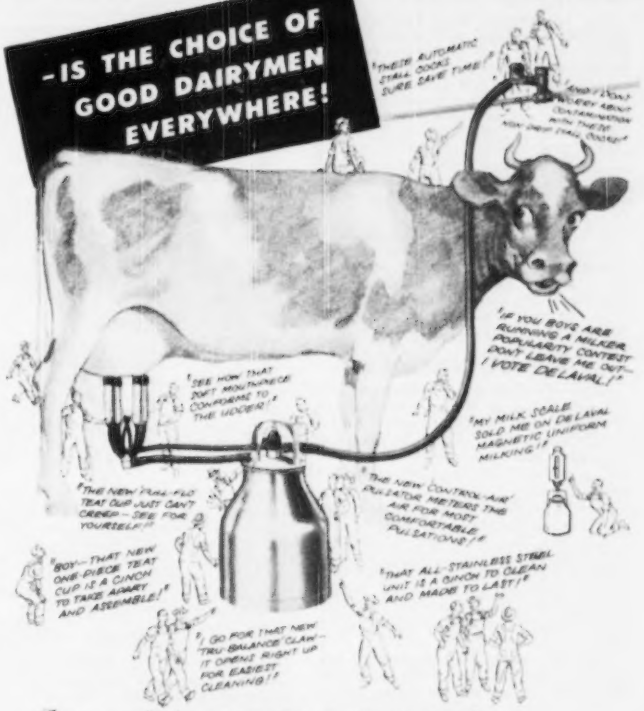

"IT'S CONTROL THAT WINS!"

"RIGHT! AND THE DE LAVAL MAGNETIC GIVES YOU POSITIVE AUTOMATIC CONTROL AT EVERY VITAL POINT—PULSATIONS SPEED, TEAT CUP POSITION ON TEAT, UNIFORM LOWER VACUUM, LINE DRAINAGE, SANITATION—all without adjustment or bother!"

New De Laval Sterling Speedway Milker
De Laval Quality Milking at lower initial cost. The De Laval Sterling Speedway is exactly like the Magnetic Speedway except for magnetic pulsation control.

New De Laval Speedette Milker
Especially designed for you—if you milk 10 cows or less. Why put up with the drudgery of hand milking?

Yes, good dairymen everywhere are enthusiastic about the new De Laval Magnetic Speedway Milker. These new users give many different reasons for their choice...but all agree that they add up to Better Milking.

De Laval

THE DE LAVAL SEPARATOR CO.
165 Broadway, New York 6
427 Randolph St., Chicago 6, Ill.
61 Beale St., San Francisco 5, Cal.

The De Laval Separator Company, Dept. B-7
165 Broadway, New York 6, N. Y.
Please send me printed matter on:
☐ The New De Laval Magnetic Speedway Milker
☐ The New De Laval Sterling Speedway Milker
☐ The New De Laval Sterling Speedette Milker
Name _____
Town _____ RFD _____ State _____

Breeders' Bookshelf

MARKETING

MILK AND MILK PRODUCTS, by Clarence Henry Eckles, Willes Barnes Combs and Harold Macy. A detailed and thorough discussion of every subject of importance to the dairyman producing milk and milk products for the market. Special attention is given to the composition and properties of milk. Emphasis is also placed upon the sanitary production of milk and the value of dairy products in the human diet. 386 pages, illustrated, $5.75.

THE MARKETING MILK INDUSTRY, by Roadhouse and Henderson. A new book on Market Milk is now offered by Professor Roadhouse and Henderson of the University of California, and gives a review of modern practice of every phase of the industry. This new book covers everything from "plant layout to performance of tests, from chemistry of special products to sanitary production methods, from comparison of delivery costs to fundamentals of nutrition." 624 pages, 6x9, 167 illustrations, 126 tables. Price $6.00.

SECRETION OF MILK by Dwight Espe. Third edition. Secretion of milk provides a better understanding of the functions of the mammary gland. It deals with the anatomy of the udder and the influence of feeds on the composition of milk. 325 pages, 61 illustrations. $3.50.

DISEASE CONTROL

HOME VETERINARIAN HANDBOOK. A practical veterinarian gives a complete guide on handling emergency situations with barn animals and poultry. Dr. E. T. Baker has prepared a brief encyclopedia on information on horses, cattle, hogs and other farm animals, $2.50.

PRINCIPLES OF ANIMAL HYGIENE AND PREVENTIVE VETERINARY MEDICINE, by Dr. Leunis Van Es. Veterinarians, livestock producers and others will find this book an excellent summarization of the literature in the light of the author's experience. Here is found authoritative information on every topic of animal preventive medicine. 768 pages, $7.00.

LIVESTOCK AND POULTRY DISEASES, by D. W. A. Billings. A complete source of information on causes, prevention, symptoms and treatment of diseases of farm animals. 520 pages, 54 illustrations, $4.50.

NUTRITION

ANIMAL NUTRITION, by Leonard A. Maynard. This book presents the chemical and physiological aspects of animal nutrition with special reference to farm animals. The broad principles of nutrition are laid down by Professor Maynard and include: Nutritional Balances, Nutritive Energy, Growth, Reproduction, Lactation and Work Production. 483 pages, illustrated, 2nd Ed. 1947, $5.00.

MANAGEMENT

DAIRY CATTLE AND MILK PRODUCTION, by Dr. C. H. Eckles. Common-sense information on increasing production, raising calves, selecting a sire, feeding economically, and other details that mean the difference between success and failure. Over 40,000 copies in use. 611 pages, 98 illustrations, $5.00.

PRINCIPLES OF DAIRYING, H. F. Judkins, second edition by Richard W. Smith, Jr. This book covers the general scope of the dairy industry. Composition and properties of milk. Sampling of milk and cream. The Babcock test for whole milk. Essentials in the production and handling of Market Milk on the farm. 316 pages. $3.50.

ELEMENTS OF DAIRYING, by T. M. Olson. New ideas on the dairy industry giving origin and types of dairy cattle, milk and its secretion, composition and food value. The processing industries, milk marketing, cream, butter, ice cream and cheese. Several chapters are included on feeding dairy cattle and dairy herd management. 570 pages, price $4.25.

PROFITABLE FARMING AND LIFE MANAGEMENT, by Wilbur J. Fraser. An interesting book on the profitable side of farming and life management. It is a simple, practical, earnest attempt to help farm people produce more profitably, save and invest more wisely, and live country life at its best. 416 pages, illustrated, $3.45.

SUCCESS ON THE SMALL FARM by Haydn S. Pearson. A very readable book on how to succeed on from 10 to 12 acres of land. It is a one-man farm and gives some very good advice for those planning on buying a farm as well as the different methods in preparing the soil, cultivation and harvesting. $2.50.

STARTING AND MANAGING A FARM, by C. M. Hampson. This is an elementary book on farm management and is divided into three parts—What to Expect from Farming; Part-time Farming, and Farming for a Living. 250 pages. $2.60.

FEEDING

DAIRY CATTLE FEEDING AND MANAGEMENT, by H. O. Henderson. A new edition of Henderson, Larson and Putney entirely rewritten and enlarged. A very good textbook on dairy management. Stresses dairy rations, feeding for milk production, fitting and management of cows on test, pasture and silage. Also raising of dairy calves. Price, $5.00.

FEEDS AND FEEDING, by F. B. Morrison. A new edition published in 1947, is the most comprehensive book on feeds and feeding that is printed. It is a basis of nearly all feeding experiments and practices. It sets up the dairy practices of dairy cows, beef cows, horses and hogs. An invaluable book. 1050 pages profusely illustrated, $7.00.

JUDGING

JUDGING DAIRY CATTLE, by E. S. Harrison and Strohmeyer & Carpenter. The best book on judging that has been printed. It has 192 pictures giving all the information and reasons for placing dairy cattle of all breeds. 130 pages, illustrated, $3.50.

BREEDING

RAISING LIVESTOCK, by Walter H. Peters and George P. Deyoe. The purpose of this book is to provide up-to-date information on raising livestock. It is intended, primarily, for students of vocational agriculture, and youths on the farm, and makes a very handy book for reference to breeders of all types of livestock. It includes information on breeding programs, keeping livestock records, marketing and processing. 530 pages, well illustrated, $2.60.

PRINCIPLES AND METHODS OF ANIMAL BREEDING, by R. B. Kelley. This book gives an historical background of breeding, particularly the beef breeds as they started in England. It makes a very fine reference book. Illustrated with many tables and pedigrees, 304 pages, $3.50.

BREEDING AND IMPROVEMENT OF FARM ANIMALS, by V. A. Rice. This book is the new third edition and is one prepared to answer all questions on animal breeding: "When to breed; factors of heredity; care of mother and offspring at parturition; causes of sterility; artificial insemination and its advantages, disadvantages, and methods; sex determination and control." Prof. Rice is with the Animal Husbandry Division, Massachusetts State College. The book has 749 pages and is profusely illustrated. $5.50.

INTRODUCTION TO BREEDING FARM ANIMALS, by Laurence M. Winters. A simple and consice introduction to a great subject. It covers the subjects of reproduction, selection, grading, inbreeding, cross-breeding in all types of farm animals. 250 pages, illustrated, $2.48.

ANIMAL BREEDING, by Laurence M. Winters. This is the fourth edition, thoroughly revised. Is used in many schools and covers the biological background, reproduction, heredity and the practice whereby breeders of the past and breeders of today have accomplished results. Price $4.50.

ARTIFICIAL INSEMINATION OF DAIRY CATTLE, by H. A. Herman and F. W. Madden. A practical book, written especially for the layman, on the practice of artificial insemination. It is non-technical, and gives much information on the breeding of cattle. This book should prove of great benefit to artificial breeding associations. $3.25.

ARTIFICIAL INSEMINATION OF FARM ANIMALS, by Enos J. Perry and others. A comprehensive book on methods which are revolutionizing the breeding of livestock throughout the world. The first book to be available in the English language. A real treatise on this method. 266 pages, 45 figures, $4.00.

HEREDITY IN DAIRY CATTLE, by James E. Russell, the developer of Glenburnie Guernseys and a breeder and student for forty years. A book that every new breeder should study, and every old breeder should read. The genetics of breeding in everyday language. Published by The American Guernsey Cattle Club and a real authority on breeding. 156 pages, several illustrations. $2.50.

ANIMAL BREEDING PLANS by Professor Jay L. Lush, Iowa State College, third edition. Written to give a clear understanding of the means available for improving the heredity of farm animals—especially of what each possible method will or will not do. Actual breeding plans and mating systems are explained in detail. Special attention is given to several new plans. 450 pages, 50 illustrations. $4.00.

GUERNSEY BREED BOOKS

THE GUERNSEY, by William H. Caldwell, secretary emeritus of The American Guernsey Cattle Club, a story of the breed from its beginning in America. Filled with many interesting stories. Should be in every Guernsey library. Profusely illustrated. Price $2.75.

THE LIFE OF JAMES E. DODGE, by Alvin H. Sanders. This book was prepared under the direction of the Dodge Memorial Committee as a memorial to Mr. Dodge for his work as a breeder of livestock. Mr. Sanders, the author, was formerly editor of the Breeders Gazette. The book contains 192 pages and 12 illustrations. $1.50.

All above prices subject to change without notice.

Allow plenty of time to fill orders, for several books are being reprinted and will be sent as soon as bound.

HOW TO ORDER BOOKS

Send check or money order for the price listed, address to:

Breeders' Bookshelf
P. O. Box 157, Peterborough, N. H.

Western Guernsey Service

Consultation
Herd Promotion
Public Relations
Breeding Programs
Buying and Selling

C. W. "Jack" Robinson
1311 South Pleasant Avenue
Lodi, California

MAEGEO FARMS

One of the largest Guernsey Herds in the South; occasionally openings for hand milkers; excellent wages. Contact R. A. McLaughlin, Manager, RFD No. 5, Lexington, North Carolina.

WANTED TO BUY . . .

10 Registered Bred Heifers
From High Production Herds and
Bred to Proved Sires
Quote prices and breeding

Clarence E. Martin
225 West North Avenue
Vinita, Oklahoma

HERDSMAN

University of Wisconsin graduate desires position as herdsman in Guernsey herd February 1. Experienced in care and management of cows and young stock. Prefer midwest.

Clayton Hansen
524 W. Wilson St.
Madison, Wisconsin

For
Indiana Guernseys
write
THE RUSSELL
GEORGE
SALES SERVICE
Lebanon, Indiana

Where to Buy Guernseys

WISCONSIN

FOR SALE—3 registered Guernsey bull calves sired by Luserin Cheerleader's Phil, whose 7 nearest tested dams average 13897—706.1. He weighs a ton at 4 years. No. 1—born July 2, 1949. Dam has 3 D. H. I. A. records of 9833—451.4—2-year-old, 9896—441.3—3-year-old, 10115—455.8—4-year-old, also an A. R. record of 10154—449—5yrs—305C—610 T. M. All records on 2-time milking. No. 2—born Nov. 4, 1949. Dam has several D. H. I. A. records averaging well over 400 lbs. fat, also an A. R. record of 7706—409—Jr4—305C—610 T. M. Just finished an HIR record of 7715—430—5yrs—HIR—590 T. M. (pending). No. 3—born Nov. 16, 1949. Dam has several D. H. I. A. records, 8885—411.5, also an A. R. record of 8954—418—Sr3—305C—610 T. M. Just finished an HIR record of 9572—408—Sr4—HIR—664 T. M. (pending). These calves are exceptionally large and of good type. Priced to sell. T. B. Accredited and Calfhood Vaccinated. PINE RIDGE FARM—Charles E. Wise, R. R. 4, Lena, Wisconsin—Phone 105.

New — — and Newsy . . .

The Plastics Division of Lockrey-Fater Corpotation informs us that it is now possible for anyone to apply a coating of real stainless steel by brush or spray, by the use of a new product recently developed by them and called "Liquid Stainless Steel." It is said to dry in a few minutes without baking, and produces a finish which prevents corrosion, is hard, and shows no effect from weathering. This makes it particularly suited to protect the wood, concrete and metals around the milk barn and dairy. Liquid Stainless Steel is available through some of your local implement and paint dealers, or may be obtained by writing the above at 401 Broadway, New York 13, N. Y., at $12.00 a gallon.

"How to Apply Kaiser Aluminum Roofing" is the title of a new folder, which contains sketches and text giving all needed instructions for the easy application of corrugated aluminum roofing to new and old buildings. This folder is available by simply writing the Permanente Products Company, Dept. DB, Kaiser Bldgs., 1924 Broadway, Oakland 12, Calif.

A new calf-feeding attachment has been designed to fit the Botten corner feed and water bucket and is manufactured by the Botten Bucket Company of Chagrin Falls, Ohio. This piece of equipment, they advise, closely simulates nature. The calf, by bunting on the nipple, stirs the feed mixture and keeps it in complete suspension. The mechanical attachment is made of spring steel—heavily tinned, and is equipped with soft Natur-Nipple with feeding tube and rubber bunting guard. The Botten Corner Bucket is used to feed and wean calves. A booklet completely describing this equipment, entitled "Botten Bucket Brigade," has just been published and may be obtained by writing Dep. HF, Botten Bucket Company, Chagrin Falls, Ohio.

A new method of preparing and handling silage, which will reduce the percentage of spoilage as well as labor used in ensiling, by the use of a Silage Cap, is announced by The B. F. Goodrich Company. This product consists of a circular sheet and a tube of the plastic material. The plastic material, they tell us, is especially valuable in this application because of resistance to weathering and to acids and oils. The sheet is laid on the top-fill, then the tube put in place and filled with water, resulting in an air seal. The Silage Cap can be installed in any circular type silo, made of tile, steel, wood or concrete, and they further advise that installation is relatively easy. For further information write The B. F. Goodrich Company, Akron, Ohio.

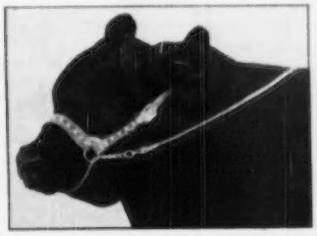

A new line of show halters for cows, calves, steer and bulls has been introduced by the Jim Dandy Collar Company, of Bradford, Ill. These halters are made of glazed finish russet strap leather, with nickel plated buckles, rings, rivets and 18-inch welded curved link chain with swivel snap. A six-foot strap leather lead is provided. These halters, which they suggest as ideal show prizes, are available by mail, postpaid and guaranteed, for $5.00, by writing the above Company. For 50c extra, they can be had with one-two inch nickel plated spots on nose and cheeks.

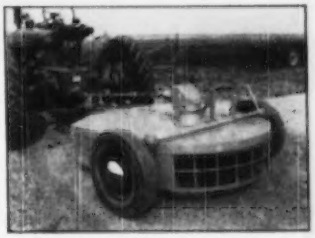

The Perry Company, of Waco, Tex., states that after four years of thorough testing, they have now placed their new Rotocycle Stalk Cutter on the market. A patented feature of Rotocycle is the "Mulch Basket" which holds the cut stalks until they are shredded to the right degree for quick and easy plowing under. It is said to be an extremely efficient method of controlling such pests as Corn Borer and Pink Boll Worm, since those larvae that are not killed by the blades are destroyed when the stalk is plowed under. The Rotocycle is tractor drawn, operates from the Standard power take-off of the tractor, and can be attached and ready for use for cutting within five minutes. For further information about this Rotocycle Stalk Cutter, write the Perry Company at the above address.

Please mention the Journal when answering our advertisers.

FOR SALE

280-acre dairy farm, good buildings, good sid on mail and milk route, with telephone and electric service in farm equipped with new machinery and Registered Guernsey cattle.

Haeger Deluxe Guernsey Farm
Irma, Wisconsin

Do you want a prosperous 1953?

Here's How To Insure It — Buy
RED CROSS NOBLE BUTLER, born August 30. 1949
His daughters will be milking by then

His Sire

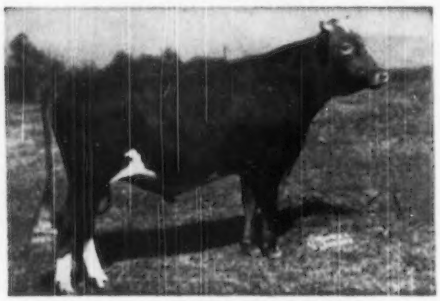

QUAIL ROOST NOBLE MAXIMUS ($15,000)

Sire: Cesor Noble Maxim, A. R.
6 progeny sold at auction for an average of $10,633.33.
Dam: Quail Roost Lucky Celia
13812—684—E

His Dam

QUAIL ROOST LUCKY MAID

Grand Champion, Kentucky, 1944.
Grand Champion, Kentucky Field Day, 1948

8259—454—GG
10623—576—6yrs—HIR
11447—600—7yrs—365C

This calf will show—and more important, he should sire daughters that will show and milk.

Write for more complete information and price.

FEDERAL ACCREDITED HERD 409184 . . . KENTUCKY BANG'S FREE CERTIFICATE 14

RED CROSS FARM - Winchester, Kentucky

"In The Blue Grass of Kentucky"

ED PRUETT, Owner — M. J. McCARTHY, Herdsman

In Addition To All Of His Inheritance He Is A Show Bull

↓

Quail Roost Noble Francis

2nd Bull, 3 Years and Over, National Guernsey Show, 1943

T. B. Accredited 540026
Bang's Free 37

Nejasco Farm
Registered Guernseys

DR. GRADY N. COKER, Owner **SHALT L. COKER, Manager**

CANTON, GEORGIA

His Paternal Granddam

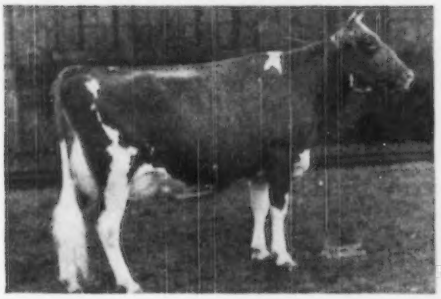

1st Bull, 3 Years and Over, West Virginia State Fair, 1949
2nd Bull, 3 Years and Over, Kentucky State Fair, 1949

Sire: **Cesor Noble Maxim, A. R.**

Sire of Quail Roost Noble Primrose, 13894—704—GG. Sold for $17,000. E '47-'48.
Quail Roost Noble Maid, 14083—744—Jr3—365. E '48-'49.
Quail Roost Noble Mary, 10452—635—FF. E '47.
Quail Roost Noble Fern, 10408—551—G—1095. E '49.

Dam: **Quail Roost Patient France**
11958—645—GG

Dam of Rose Maxim's May King, herd sire at Quail Roost Farms.

◄——— **BOURNEDALE MARTHA**
10766—578—F
2 A. R. sons, 5 A. R. daughters.
1st 3 Yrs., N. D. S., 1937, Sr. & Gr. Ch., N. D. S., 1937, 1st 3 Yrs., Mich., 1937, Sr. & Gr. Ch., Mich., 1937, Sr. & Gr. Ch., D. C. C., 1937, Toronto, 1939, 1st 3 Yrs., Wis., 1937, 1st Aged Cow, D. C. C., 1937.

NOBLE FRANCIS—sons from good MAXIM cows.

***If You Are Ready To Advertise Nationally Advertise in the* JOURNAL**

★ Your copy will be seen and read by the leaders in the *Guernsey business.*

★ Your herd will become better known—breeders will have an idea of your breeding program.

★ You will build up a list of prospective buyers that should be beneficial a long time IF PROPERLY FOLLOWED UP.

★ Most folks PREFER to buy from an ADVERTISED HERD.

The Journal will help you merchandise your cattle

WRITE US TODAY—Assistance gladly given in preparing copy and assisting with your advertising program. Also special interest and attention given to farm booklets, special advertising and attractive mailing pieces.

The Journal

S. B. Day & Son, Daydream Guernsey Farm, Washington
Jas. T. Hamilton, R. No. 5, Washington
Robert Hamilton, Castle Bracken Farm, R. No. 5, Washington
Harry Hank, Lone Oak Farm, Monongahela
John E. Long, Evergreen Stock Farm, R. 1, Monongahela
Harold H. Mesnor, M. D., Halmar Farm, Clinton
Chas. L. Melenyzer, Charmel Farm, Belle Vernon
Jay G. Nelan & Sons, High Springs Farm, Claysville
E. R. Powell & Son, R. D. 5, Washington
D. W. Robertson, Three Springs Farm, R. D. 1, Belle Vernon
Earl Stewart, Spring Grove Farm, Belle Vernon
W. A. Stoneman, Gallio Farm, Belle Vernon
Daniel Tau, Hillwyck, Washington

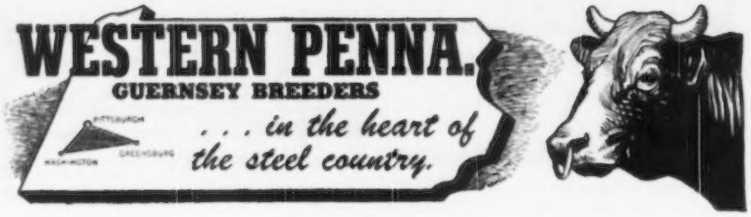

THREE SPRINGS FARM

A FOUNDATION COW

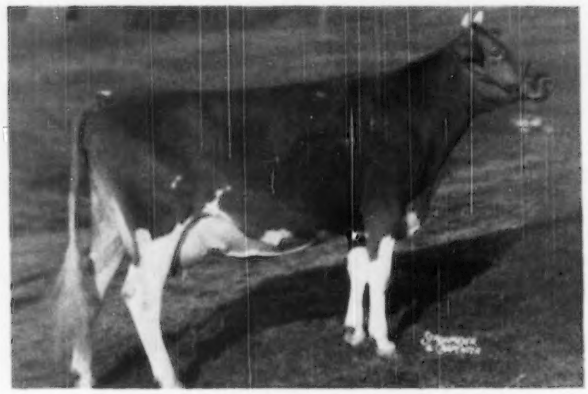

Cherub Joyce of Three Springs

It pleased us to have Tony Jardine select the dam of Cherub Joyce of Three Springs (see above), Cherub of Three Springs, to be a foundation animal in the herd of Raymond Goeringer's Lake Louise Farm, Dallas, Pennsylvania.

In the last five years we have sold over forty females that are proving to be good foundation animals for other breeders.

At this time we have a few select offspring. We invite you to come and see them.

D. W. ROBERTSON

R. D. No. 1, Belle Vernon
Pennsylvania

IF PRODUCTION IS WHAT THEY WNAT ARCHER'S GRAND LAD SHOULD DO

St. Albans Archer's Grand Lad

Sire: **Meadow Lodge King's Archer**
A son of Langwater King of the Meads, A. R. and out of Valleywood Anne, E '47-D '48.

Dam: **St. Albans Grandee V. Hallie**—8945—477—Jr2—305C—3x
A daughter of McDonald Farms Grandee, A. R.

2nd Dam: **St. Albans Valor's Hallie**—15641—709—D, 16600—756—A

Her Maternal Sister, St. Albans Count's Hale Spot, made 19786—1106—7yrs—365, also three other records up to 16905—966—AA.

GRAND LAD is being bred to the daughters of ST. ALBANS ACTOR'S VIGOR (Wildwood Actor's August, A. R.—St. Albans Vigor Valor Issy, 8886—449—F).

Sons are for sale from good record cows.

SCHMITT'S GUERNSEY FARM

Route 5, Springfield, Missouri — GEORGE SCHMITT & SON, Owners

He is as close-up to VALOR and FOREMOST and they come.

Fritzlyn Val Romancer

Sire: **Valor's Fashion, A. R.**, a son of **LANGWATER VALOR, A. R.**, and out of Foremost's Cosquay, 8963—523—F, 9285—527—AA, a **LANGWATER FOREMOST** daughter.

Dam: **Fritzlyn Romance**
9121—456—G, 13131—623—B
By a son of Upland's Good Gift, A. R.
This blood is available through sons of good HIR cows and by these sires.

DONDALE FARM - Graham, Missouri
FRED SHAMBERGER, Owner

WADSWORTH FARM

HERE IS ONE THAT SHOULD DO FOR YOU
A son of **PRIDE** out of a straight **BUTTERFAT** bottom line

WADSWORTH PRIDE'S GENE

Born: July 14, 1949

SIRE: **ARGILLA ROYAL PRIDE**
Full brother sold for $28,500.
3 Daughters on A. R. at Wadsworth, 1 Daughter on A. R. at Groton House.
Wadsworth Pride's Elegance. Fresh June 27. On A. R. Test and on November 30, made 42.3 lbs. milk, 1.96 lbs. fat for test day.
Wadsworth Pride's Edda. Fresh August 12. On November 30, made 47.6 lbs. milk, 2.50 lbs. fat for test day.
Wadsworth Pride's Dassel. Fresh July 1. On November 30, made 36.2 lbs. milk, 2.04 lbs. fat for test day.
Wadsworth Pride's Ermine. Sold in The Guernsey Sale, 1949, for $1,025. Tied for top bred heifer.

DAM: **WADSWORTH NORA'S CHERUB BELLE**—13477—611—Jr4—365C
Was milked 348 days of record due to early breeding. This is twice-a-day milking record. Classified Desirable '49.

Pride's Gene, a full brother to the heifer Mr. Merryman selected for The Guernsey Sale, 1950—**IS FOR SALE.**
Write for price and pedigree.

ALFALFA FARM PHILOSOPHER, A. R.
19 A. R. Sons, 72 A. R. Daughters
Argilla Palotterie 2d
16182—802—D—1095
Argilla Portia
17318—780—BB—1095
Argilla Philotterie
14125—775—B—1095

ARGILLA FAIR PALOTTERIE 3d
15900—810—CC—1095
15907—823—A—1094
14631—704—6yrs—305C—610
Sold, 1945, for $14,000.
Classified VG '47

MULHOCAWAY BUTTERFAT CHERUB, A. R.
25 A. R. Daughters
Mulhocaway Venus C.
14669—787—Jr3—365

WATERVILLE BUTTERFAT NORA
10855—510—EE
1 Daughter on A. R.
Wadsworth Butterfat Delight
6750—329—Jr2—365—2x in 222 days. Still on test making 45 lbs. fat per month.
Classified Desirable '49.

LANGWATER PHILOSOPHER, A. R.
23 A. R. Sons, 49 A. R. Daughters
St. James Philosopher's Barbee
17303—915—A—1095
15014—734—8yrs—305C—915
E '47-'48

LANGWATER STAR'S MAY
17999—753—A
2 A. R. Sons

FLYING HORSE FARM ROYAL, A. R.
6 A. R. Sons, 26 A. R. Daughters
Flying Horse Royal Rose
¶15059—853—Jr2—365C—1095
¶22558—1154—5yrs—365C—1050

ARGILLA FAIR PALOTTERIE
15631—762—E—1094
3 A. R. Sons, 3 A. R. Daughters

LAGRANGE LYNBROOK MELODY, A. R.
14 A. R. Daughters
Dunwalke Marguerite's Flower
16418—762—5yrs—305C—3x

HILLTOP GOVERNOR'S MAY ROSE
12472—730—Sr4—305C—2x
Class Leader 3rd place
14866—835—A

HILLTOP BUTTERFAT GOLDEN NOBLE, A. R.
31 A. R. Daughters
Beechford's Carol
15851—864—Sr2—365
Class Leader 2nd place

HILLTOP NORABELLE
2 A. R. Daughters

T. B. ACCREDITED NO. 519211 . . . BANG'S ACCREDITED NO. 83

HAINES-CEBROOK, Inc. — FELIX SHEMCHUK, Herdsman — GEORGETOWN, MASSACHUSETTS, Tel. Geo. 3691
GEORGE SANDERSON, President-Owner — A. CLYDE HUNT, Farm Manager

Sterlingold Guernseys

To . . . **JOHN P. KINSEY** Torrington, Connecticut

Goes . . Sterlingold Renown

out of the EXCELLENT cow **FOREMOST OTELMA**

There is nothing we could add to the above concerning the bull calf which was offered. It is a great satisfaction to us that such a well-bred youngster is going to stay close to home and in our own state. We express our sincere thanks to Mr. Kinsey and his manager, Elliott Tracy, for thier selection of Renown as their future sire.

T. B. Accredited

STERLING FARMS
INCORPORATED

Conn. Bang's Free Cert. No. 457

NEWFIELD AVENUE · STAMFORD · CONN

S. H. GOLDING, PRESIDENT TELEPHONE 2-1901 R. M. KINROSS, MANAGER

Sterlingold Guernseys

STERLING FARMS
INCORPORATED
Sterlingold Guernseys
NEWFIELD AVENUE STAMFORD, CONN.

December 31, 1949.

To Our Customers,
In Many States.

Gentlemen:

The last letter we write in 1949 is one of thanks to the breeders in many states, who have helped make this past year the most successful one in our short history.

We are not unmindful of the confidence these breeders have placed in us when they stake the future of their herds on a young Sterlingold sire. To have sold fourteen young bulls into ten states, out of a herd of only thirty milking cows, is indeed gratifying. To have sold those bull calves at an average age of 57 days - the majority on our recommendation by mail - is something which makes us very conscious of our responsibility. We shall endeavor to retain that confidence which has been placed in us.

Only two animals were sold at public auction, both of them daughters of Performer. To Mr. David Zimring, Illinois, and Mr. John Kinsey, Connecticut, for their purchases of Sterlingold Mignon and Sterlingold Hyra, we say sincerely, "thank you".

To the fourteen breeders who purchased Sterlingold sires, we repeat those words. Your acceptance of our offerings has been ample reward for our efforts to maintain a herd which is "SMALL - BUT VERY SELECT". We shall try to keep it so.

Sincerely yours,

STERLING FARMS, INCORPORATED,

Manager.

RMK:jmw.

Purchasers of
PERFORMER
sons

CHARLES G. LANG
Maryland
STERLINGOLD MAJESTIC

BOARD OF HOME MISSIONS
New Hampshire
STERLINGOLD MARINER

WALTER KIRSCHNER
California
STERLINGOLD MAY KING

Purchasers of
ROSE KING
sons

WILLIAM EMERSON
New York
STERLINGOLD ROYAL LEADER

DR. CHARLES SPROAT
New York
STERLINGOLD RIVAL

DR. CARL CARLSON
North Carolina
STERLINGOLD REGAL

H. F. CLAUSING & SONS
Wisconsin
STERLINGOLD RAIDER

ROMAN SCHURMAN
Ohio
STERLINGOLD REGENT

JOHN P. KINSEY
Connecticut
STERLINGOLD RENOWN

Purchasers of
MAJESTY
sons

JOHN J. RASKOB, JR.	Arizona	STERLINGOLD LORD EMORY
H. S. RICHARDSON	West Virginia	STERLINGOLD LORD JAY
KENNEY BROS. & L. W. ORR	California	STERLINGOLD LORD MERTON
H. E. WUNSCH & SONS	Wisconsin	STERLINGOLD LORD MYRON
MRS. ALAN CUNNINGHAM	Massachusetts	STERLINGOLD LORD LYDON

To those who would like to tie in their breeding program with a herd which is small—but very select, may we say . . .

We Welcome Inquiries

T. B. Accredited

STERLING FARMS
INCORPORATED

Conn. Bang's Free Cert. No. 457

NEWFIELD AVENUE · STAMFORD · CONN.

S. H. GOLDING, PRESIDENT TELEPHONE 2-1901 R. M. KINROSS, MANAGER

Mr. Brandtjen and Bert Schwinghamer — you picked a good one.

LANGMORE ACHIEVEMENT

Sold to Brandtjen Farms, Farmington, Minnesota, in August.

Achievement

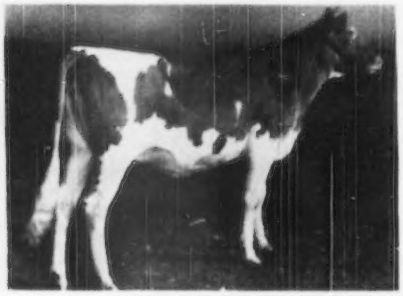

Sire: **Langmore Ambition,** a son of Gayhead's His Idol, A. R. and Wyebrook Matchless Rose, 14295—603—C, VG '48.

Dam: **Achievement Lucky Streak**
16022—764—8yrs—365C

A daughter of Lynbrook Cherub's Achievement, A. R. Grand Champion at the Capitol District Spring Show, 1949.

◄ **ACHIEVEMENT** went on to win **First Junior Yearling, Minnesota State Fair** and **First Junior Yearling and Junior Champion at South Dakota State Fair.**

WE ARE PROUD TO SEE OUR CATTLE DO GOOD FOR OTHERS.
Sons of our **GREEN MEADOW-BRED SIRES** are for sale
from good type—good producing cows.

LANGMORE FARM — R. F. D. 3, Troy, New York

CHARLES MOORE, Owner — 6 miles East of Troy on Route 2 — Phone Troy 4943-W

Recognition . . . Top Pennsylvania Producers Pennsylvania July 1, 1948 to July 1, 1949.

4 Goodleigh Cows Win Top Honors

ALL 4 records were made in 305 days with milking machines while standing in stanchions.

Goodleigh Consort Migirl
13636—641—Sr4—305C—3x

Goodleigh Eolus Herina
15054—712—6yrs—305C—3x

Goodleigh Romulus Groigna
13061—534—Sr4—305—3x

Goodleigh Consort Manet
14631—697—Jr4—305C—3x

2 were by Coldspring's Hardwick Consort, 1 by Saugerties Eolus, the other by Coldspring's Romulus Countryman (all A. R. sires). All were out of different families. **Herina has just recently finished a Class Leading record of 15450—807—7yrs—305C—3x.**

We are proud of the records completed by these four Goodleigh cows and feel that their performance is further proof that our breeding program is getting results. **A Goodleigh-bred bull calf carries this inheritance for production.**

GOLDEN GUERNSEY

GOODLEIGH FARM • *Dallas, Pennsylvania*

T. B. ACCREDITED NO. 159194 . . . BANG'S ACCREDITED NO. 1118

DORRANCE REYNOLDS, Owner — MARY WEIR, Manager — MARTIN RICHERT, Assistant Manager

27th SPECIAL GUERNSEY SALE

THURSDAY, JANUARY 26, 1950 — 12:30 noon

At the Association's heated sales pavilion, six miles east of Lancaster on Route 30.

75 HEAD including 6 grades

18 cows—23 bred heifers—3 bulls—2 open heifers (35 vaccinated)
50 head due in January or February

"It will be fair weather for you to attend this sale," so says Irving Krick from Pasadena, California, who, for a fee, told us that the week of January 23 is most favorable from the weather standpoint of any period from January 15 to February 15. Let's see if he is right.

Plan to bolster your milk production by making some choice selections at this sale. Cattle that are sound, many popularly-bred with good records, others just simply good Guernseys from farmer-breeders. You will be able to buy any and all at the right price. Fully Bang's and T. B. Certified. Injected against shipping fever.

Sale managed by: Write for catalogs to:

PENNSYLVANIA GUERNSEY BREEDERS' ASSOCIATION

Box 491 Harrisburg, Pa.

Special Announcement

The sudden death, December 9, of one of our field-men, Samuel G. King, who worked so faithfully and efficiently the three years he was connected with the Association, has left a big gap in our working force. We are regaining our balance, and activities for 1950 will be carried on 100% plus—as originally planned. Samuel F. Meisenhelder, Dover, Pa., started as field-man with us on December 19. "Sam" is well acquainted with the Guernsey breed and breeders—you'll like his sincere, conscientious work, and keen understanding of the farmers' problems.

To further strengthen our field force we engaged last October, Corey "Buzz" Garey, Jr. as field-man, to start March 1, 1950. "Buzz" is now finishing his work for his Master's Degree in Dairy Cattle Breeding and Genetics at Rutgers University.

Francis L. Fulton will continue his good work in Western Pennsylvania and assist in selecting cattle for our top sales. John Blyholder—our good all-around man will more and more be in charge of all Golden Guernsey inspections, assisted by the rest of the field force. Lloyd Eyler, following his heart attack, will be back, we hope, at an easy pace, when the doctor allows it.

Selections are now under way for the

THIRD ROYAL GUERNSEY SALE

To be held at the Sales Pavilion in Lancaster, Pa.—April 6, 1950

Entries from out of state are promised from Forges Farm, Hominy Hill, Langwater, McDonald Farms, Mulhocaway, Wilgorlan and Willowmere. Others are cordially invited to consign to this quality sale.

Golden Guernsey is not being neglected. At the beginning of 1949, Pennsylvania had 78 dealers handling this trade-mark milk. At the end of the year 87 accounts are on the active list, thirteen others have signed up and will start early in 1950, making it —

100 GOLDEN GUERNSEY DEALERS IN PENNSYLVANIA

We plan to promote Guernseys in every possible way. Your cooperation is essential and highly appreciated. Breeders in other states are invited to ask us to help in buying cattle in Pennsylvania, and are equally as welcome to consign to our sales.

PENNSYLVANIA GUERNSEY BREEDERS' ASSOCIATION

Box 491 Wm. H. Juzi, Field Secretary Harrisburg, Pa.

GLENBURNIE *A good place to buy and sell Guernseys*

Our records disclose the fact we have sold at auction at Glenburnie Farm in 1949 . . .

837 head at an average of $439.18

The top price was $6,300 for Coldspring's B. R. Romana

2 sold for over $5,000, 6 over $4,000, 9 over $3,000, 18 over $2,000, 59 over $1,000, and a total of 292 head sold for over $500.

Our sales for 1950 at Glenburnie are:

February	23	The 27th Glenburnie Sale
April	7	Forty Woodacres Guernseys at Glenburnie
April	21	A Heifer Sale, The 28th Glenburnie Sale
May	17	The Eastern Guernsey Sale
July	21	The 29th Glenburnie Sale
September		The 30th Glenburnie Sale
October	20	The 6th Invitational Sale
October	21	The 12th New Jersey State Sale
December	8	The 31st Glenburnie Sale

Should you have any cattle for consignment to any of these sales contact:

THE PATE SALES CO. - 2064 Lawrenceville Rd. - Trenton 8, N. J.

Telephone: H. M. PATE, Trenton 2-7587 or KENYON BROWN, Newtown, Pa. 3438

A HERD SIRE . . . Traces to Foremost and Country Flower

Midview Charmer's Pharaoh

Born: June 14, 1945

Sire

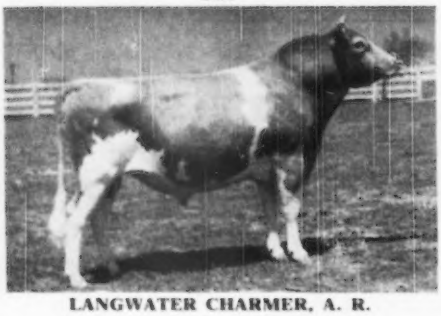

LANGWATER CHARMER, A. R.
A son of Langwater Countryman, A. R.
out of Langwater Charm, 13208—700—D

Dam

MIDVIEW'S PRIDE'S PRIMROSE
11906—656—AA
A daughter of Raider's Ivanhoe

Look for our Chesterfield County show winners in future advertisement.

SHADY REST GUERNSEY FARM

J. E. HAWKINS, Owner
MIDLOTHIAN, VIRGINIA

Manor Glen Dispersal In Louis Merryman's 73rd Sale

Maryland State Fair-grounds, Timonium, Maryland — January 30, 1950

(See back pages January 1 and 15)

2 Bulls — 41 Females

Majority of Females Vaccinated

LANGVALLEY COMMANDER (in sale)
Dropped: May 20, 1945
3 daughters in sale
12 cows bred to him
Sire: Riegeldale Emory's Maxim
Sire: Riegeldale Melba's Emory ($30,000)
109 A. R. daughters
Dam: Bournedale Dassel
12608—597—A, 14049—674—A
2 A. R. daughters

LANGVALLEY NANITA AVALON (Vacc.)
Dropped: May 7, 1946
Fresh: November 27, 1948
Bred: Langvalley Commander
September 25, 1949
Sire: Langvalley King I Am
Dam: Green Meads Queen Avalon
15267—718—G, 18008—854—DD
Former Class Leader
18939—880—B

His Dam

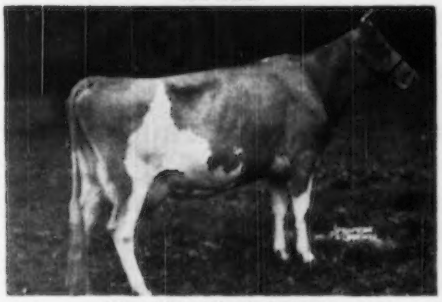

Riegeldale King's Babette
9227—515—Jr3—305C (3x)
Sold for $1,675 in 1944 Virginia Sale
Sire: Riegeldale Coronation King
Dam: Riegeldale Babette
10649—582—GG, 11555—636—EE

Her Dam

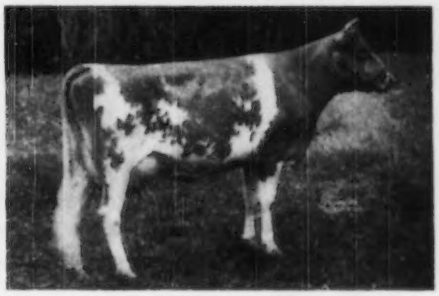

Green Meads Queen Avalon
15267—718—G, 18008—854—DD
Former Class Leader
18939—880—B
Sire: Langwater King of the Meads
Dam: Green Meads Theda Amelia
10104—538—G, 14583—722—AA

His Maternal Granddam

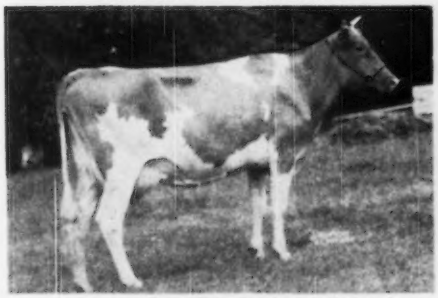

Riegeldale Babette
10649—582—GG, 11555—636—EE
Sold for $5,400 Curtiss Candy Sale, 1946.
Sire: Florham Country Gentleman
Dam: Green Meadow Queenie
19832—728—G

Her Paternal Granddam

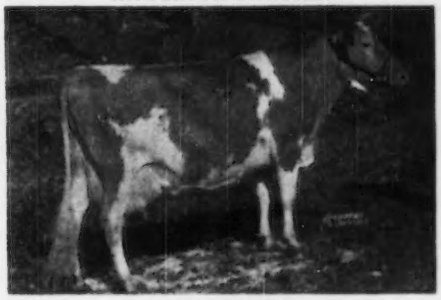

Foremost Nanita
16131—857—Jr2—365, Class Leader
3rd place, 1st Sr. Yr. Md. and Ohio, 1938.
2 A. R. daughters, 2 P. R. sons
Langvalley Royal Naomi
12516—756—Jr2C
Langvalley Royal Nightingale
11050—569—Sr2
Langvalley King I Am
Nanita's Crown Prince

For Catalogs Write
THE LOUIS McL. MERRYMAN & SONS, INC.
SPARKS, MARYLAND

MANOR GLEN FARM

DOUGLAS SMALL

MONKTON, MARYLAND

?

Would you think of buying a herd sire without giving it hours of serious thought and consideration ?

WHY isn't it equally **IMPORTANT** to give some time and thought to your merchandising program? You may have the best herd in the world, but if you don't **SELL** breeders on the idea you really have something—what good will it do you ?

HOW TO GET STARTED ON AN ADVERTISING PROGRAM

The Build Up . . .

1) Stress your herd sires, outline your breeding program. Let buyers know the line of breeding you will be offering for sale.

2) Stress your top females. Picture your best cows. These stories on your cow families and pictures of your cows will fix in the minds of buyers the fact that you have the kind of cows he would select as worthy of being the dams of herd bulls.

3) Stress production records—tell what is going on in your herd. Remember, it is important to tell the prospective buyer just what you yourself would want to know about an animal or a herd if you planned to buy.

Direct Selling . . .

Feature specific facts.

Offer your best bull calves for sale by using some definite copy on the bull or bulls for sale.

Feature consignments to auction sales. A study of the recent sales shows that the tops at leading sales are animals that have been well advertised.

MAKE 1950 YOUR GREATEST YEAR. GIVE MORE TIME AND THOUGHT TO MERCHANDISING. ADVERTISING IN THE JOURNAL CAN HELP.

Send for advertising rates—assistance gladly given in helping you set up and carry on an advertising program.

THE JOURNAL

ST. CLAIR FARM CAIN

Cain's Dam: Cyrene of Prestdale
Classified VG in 1949 at 13½ years

Cain is Traveler-bred, top and bottom, with an outcross into the proved Count's Ruby family developed by Prestdale Farm.

Cain's sire, Snow Summit Pilot, was a maternal brother to Princess Gloriana of Chicona, 514—7yrs—HIR—581 T. M. She classified VG in 1947 and 1948. She sold in the Pacific Northwest Sale in 1945 for $2,800.

Cain's sire, Snow Summit Pilot, was used mostly on grade cattle, but he has one A. R. daughter, Dinah P of St. Clair Farm, 424—Sr3—305C—2x.

ST. CLAIR FARM - IDAHO FALLS, IDAHO

MR. AND MRS. DWIGHT DISNEY, Owners

Our Senior Sire

His daughters are the right kind for THOUSAND SPRINGS

Green Meads Country Squire, A. R.

Sire:

Langwater County Squire, A. R.

74 A. R. daughters
4 over 800 lbs. fat
20 over 700 lbs. fat
41 over 600 lbs. fat
3 daughters were Class Leaders.

A son of Langwater Countryman, A. R. and Langwater Blanche 2d, 13982—651—G.

Dam:

◀ Green Meads Queen Dawn

14648—744—GG

Dam of Green Meads Lady Desire
14864—800—Sr2—365C
Class Leader 10th place

A daughter of Langwater King of the Meads, A. R., 107 A. R. daughters.

The **COUNTRY SQUIRE** daughters are nice.

His sons are for sale.

THOUSAND SPRINGS FARM — Wendell, Idaho

For a Directory of Herds—Write
IDAHO GUERNSEY BREEDERS' ASSOCIATION
HAROLD A. STEELE, Sec'y—R. 3 GOODING, IDAHO

Eskdale Farms

Mr. and Mrs. John R. Kimberly
Owners

Another BARON Daughter Has Just Completed Her First A. R. Record at Neenah.

Eskdale Baron's Pride

13159—579—Jr2
—365C (pending)

Sire: Riegeldale Conqueror's Baron
Dam: Actor's Starlight of Falconell
9632—436—EE

NEENAH, WIS.

Laurel Heaney, Mgr.
Paul Porter, Herdsman

When Our Tryon Herd Was Reclassified Riegeldale Conqueror's Camille, a half-sister of BARON, again went Excellent.

RIEGELDALE CONQUEROR'S CAMILLE

11305—584—Jr3—365C
13224—696—5yrs—365C (pending)

Sire: Riegeldale Emory's Conqueror
Dam: Riegeldale Emory's Camille
11144—619—F

TRYON, N. C.

Gaden Corpening, Mgr.
Wm. Bryson, Herdsman

Bang's Certified

GOLDEN GUERNSEY

T. B. Accredited

You Will Like It!

THE NEW STYLE PEDIGREE

It will help you sell. Saves writing long letters. Easy to read. Pictures can be used of sires, dams and granddams.

Large runs at small cost. Order during this dull season. Write for Samples.

PEDIGREE DIVISION
The American Guernsey Cattle Club
Peterborough, N. H.

DUNN'S TOUR

1910 - 1950

FEATURES OF OUR RECENT LISTINGS:

A. NEW CLASS LEADER, 14943—727—Sr3—305C—2x.

B. GRAND CHAMPION COW, Classified "E".

C. LANGWATER A. R. SIRE, 7 years old.

D. CORONATION A. R. SIRE, 7 years old.

E. 3 NEW HERDS IN NEW YORK:

a. Levity herd of 42 head at average price $300, take all. 33 are direct descendants of Langwater Levity (Shuttlewick Levity, Shuttlewick Mirth). 25 are double Levitys, top & bottom. 22 cows, 7 bred heifers, 10 calves, 3 young bulls, all Registered, Calfhood Vaccinated, Negative. It's a buyer's dream foundation.

b. Herd of 15 cows at $335, Registered.

c. Pure bred, unregistered herd of 31 head, Certified-Vaccinated. One cow 6 years, others 4 or under. 25 are cows and bred heifers of which 12 are fresh or due now. Price $5,500.

10 bred heifers at $300 average for the lot. 8 due this month, 2 in May. Bang's & T. B. Accredited.

DUNN'S TOUR IS FREE TO EVERY BUYER—it has been so for forty years and will so continue—so what? We can show you 102 Registered Guernseys, mostly fresh or close, on a day's tour of seven farms within a convenient radius. These are exclusive of all others mentioned above and their prices average $335.

BULLS—ask us. Our listings are interesting, constructive, convenient.

Phone us at Schoharie, N. Y., 65 or Marlboro, Mass., 714

DUNN'S TOUR

"The Short-cut to Good Guernseys"

SCHOHARIE, N. Y. and CORDAVILLE, MASS.

A Breed Improving Sire

Majesty's Dam

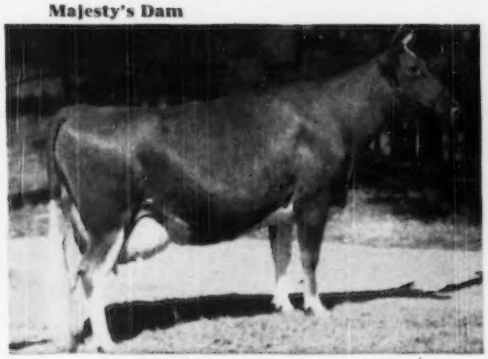

ROBIN HILL VALERIANA
14006—748—AA
A daughter of Wethersfield Bellarion, A. R.

WETHERSFIELD MAJESTY
And 4 of His Daughters

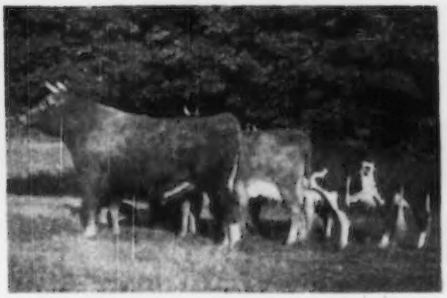

MAJESTY'S first 8 daughters **INCREASED PRODUCTION** over their dams + 2461 lbs. milk and + 98 lbs. fat. **Majesty** is sired by Pine Manor Crown Majesty, A. R. that is a full brother to Pine Manor Crown Jewel, 14550—833—DD ($14,000).

The daughters of MAJESTY are being bred to McDonald Farms Laddie (McDonald Farms Ideal—McDonald Farms Charming, 14015—743—AA).

MAJESTY and LADDIE sons are for sale.

BANG'S FREE NO. 773-74-75 . . . T. B. ACCREDITED NO. 552672

Address correspondence to JOHN R. PILLSBURY, 65 NORTH MAIN STREET, FARMINGTON, MAINE

GRANDEE'S PRINCE OF MIDDALE
Senior Herd Sire

Grandson of Langwater Grandee and out of Sheik's Playful of Middale. Sire of Traverdale Prince's Melvina, 11125—559—Jr3—305C—610.

And in the Far West *at* Middale Guernsey Dairy

SHEIK'S PLAYFUL OF MIDDALE

Granddaughter of Alyukpa Levity-King, and tracing back to Shuttlewick Levity, Golden Coronet of Jean Du Luth, Imp. Mythop's Sequel, Langwater Marmion and Langwater Traveler.

And in south western WASHINGTON, you will find 2 of those outstanding sons of —

GRANDEE'S PRINCE OF MIDDALE

Middale Prince's Glade
Born: March 23, 1949

SIRE:
Grandee's Prince of Middale
4 A. R. daughters
Traverdale Prince's Melvina
11125—559—Jr3—305C—610
Traverdale Sunbeam
9055—484—EEE—610
Middale Gaiety
9165—450—5yrs—305—610
VG '47

DAM:

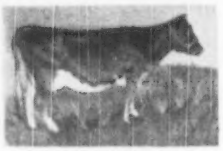

Morning Side Gold Bond Connie
On test 7502—418—5yrs—365 in 249 days.

Wey Acres Honesty Grandee
5 P. R. sons, 13 A. R. daughters
1 over 600 lbs.
Middale July
14351—638—Jr4—305—727
13371—606—5yrs—305C—610
VG '47
Grandee's Brownie of Middale
7805—418—CHI—572
6539—381—Jr3—305—610
9756—510—6yrs—HIR—698
9840—541—7yrs—305C—544
GP '47

Sheik's Playful of Middale
9953—525—G—894
9739—521—DDD—609
13898—743—AaA—610
2 P. R. sons, 1 A. R. daughter
Middale's Diplomat's Play
8481—466—Sr2—305C—610

Wandamere Gold Bond

Morning Side's Pearl

Langwater Grandee
Sold 1936 for $6,000
27 P. R. sons, 24 A. R. daughters
1 over 800, 3 over 700, 8 over 600 lbs.
Wey Acres Grandee's Anda
18450—857—A—1096

Wey Acres Donald's Honesty
10708—577—G—1095
2 P. R. sons, 2 A. R. daughters

Alyukpa L. Sheik
9 P. R. sons, 19 A. R. daughters
1 over 700, 2 over 600 lbs.
Wandamere Wanda's Joan
10959—622—AAA—609

Alma's Playmate of Wandamere
15211—729—EE—1095
3 A. R. daughters

Bethany Prince Regent
12 P. R. sons, 13 A. R. daughters
1 over 800, 1 over 700, 2 over 600 lbs.
Wandamere Peggy's May
16897—836—5yrs—365C—1091
E '47-VG '48

Wandamere Bonnie
17182—813—D—1095

Penrose Slogan
1 A. R. daughter

Highland Morning Side Esther
1 A. R. daughter

Middale Prince's Junior
Born: June 8, 1949

SIRE:
Grandee's Prince of Middale
4 A. R. daughters
Traverdale Prince's Melvina
11125—559—Jr3—305C—610
Traverdale Sunbeam
9055—484—EEE—610
Middale Gaiety
9165—450—5yrs—305—610
VG '47

DAM:
Grobania Julie
7993—396—Jr3—305—610

Wey Acres Honesty Grandee
5 P. R. sons, 13 A. R. daughters
1 over 600 lbs.
Middale July
14351—638—Jr4—305—727
13371—606—5yrs—305C—610
VG '47
Grandee's Brownie of Middale
7805—418—CHI—572
6539—381—Jr3—305—610
9756—510—6yrs—HIR—698
9840—541—7yrs—305C—544
GP '47

Sheik's Playful of Middale
9953—525—G—894
9739—521—DDD—609
13898—743—AaA—610
2 P. R. sons, 1 A. R. daughter
Middale's Diplomat's Play
8481—466—Sr2—305C—610

Climax of Delphi Dell
2 A. R. daughters

Grobania Leta
2 A. R. daughters

Langwater Grandee
Sold 1936 for $6,000
27 P. R. sons, 24 A. R. daughters
1 over 800, 3 over 700, 8 over 600 lbs.

Wey Acres Donald's Honesty
10708—577—G—1095
2 P. R. sons, 2 A. R. daughters

Alyukpa L. Sheik
9 P. R. sons, 19 A. R. daughters
1 over 700, 2 over 600 lbs.

Alma's Playmate of Wandamere
15211—729—EE—1095
3 A. R. daughters

Chuckanut Climax
2 P. R. sons, 13 A. R. daughters
Lady Luck of Delphi Dell
12118—586—CHI—730

Loma of Delphi Dell
9464—438—CCC—610
1 P. R. son

Bonneville Rollo
1 A. R. daughter

Grobania Daisy

Detailed pedigree of **PRINCE** on page 734, October 15 Journal.
7 miles due north of Vancouver, Washington, on Main Pacific highway.

MIDDALE GUERNSEY DAIRY

Address: Route 7, Box 480, Vancouver, Washington.

ARTHUR S. MOULTON, Owner-Manager — Phone: Vancouver 7411-R-2

Fairlawn Performer's Peer

Himself

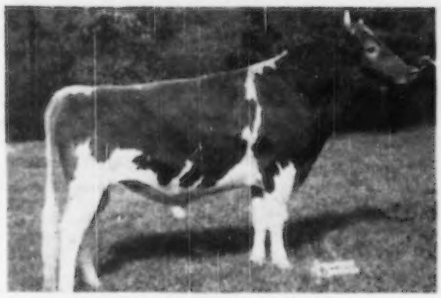

FAIRLAWN PERFORMER'S PEER

His Dam

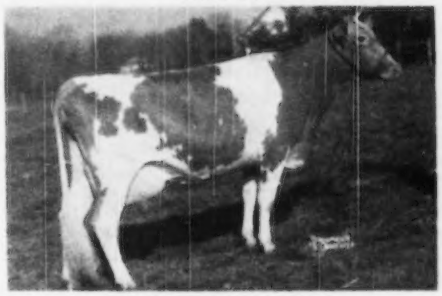

FAIRLAWN H. ISMENA
VG '47-'48-'49
11064—475—Jr2—305C (3x)
13752—643—Jr3—365C
17435—812—Jr4—365
1 Daughter—heifer. 2 Sons in service

Dam's Maternal Sister

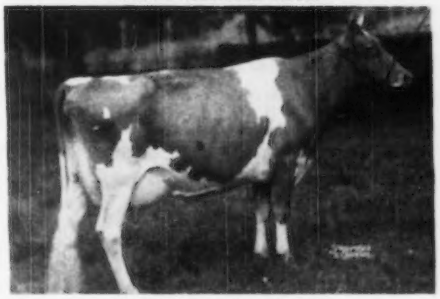

FAIRLAWN K. GLORY
VG '47-E '48-'49
13414—622—Jr2—365C, 17244—815—Jr4—365C
1 A. R. Daughter, 1 on test. 3 Sons in service.

His Grandparents

FAIRLAWN PEERLESS ACTOR
3 Excellent Daughters, 1 Class Leader, 13 A. R.

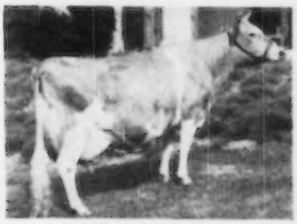

CORONATION MEMOIR
VG '47-'48 at 10 years
11764—706—Jr2—365C
15493—875—Sr4—365
2 Sons sold for $39,000

GREEN MEADOW HORNET
2 Excellent Daughters
60 A. R. Daughters, 24 P. R. Sons

FAIRLAWN PEERLESS ERMINE
VG '48
9325—436—Jr2—305 (2x)
14469—707—Sr3—365C
16726—869—7yrs—365C
3 A. R. Daughters

Note Specially the Jr4-year-old records of Ismena and Glory, more than ¾ sisters. To us the large nearly equal production indicates transmitting ability backed up by the fine type of Peer's early Get. Reserve a son for your herd.

C. W. BAIRD
OWNER

TWO BROOKS FARM

Basking Ridge, New Jersey
T. B. AND BANG'S ACCREDITED

J. W. WOLFORD
MANAGER

She Wishes You A Happy New Year

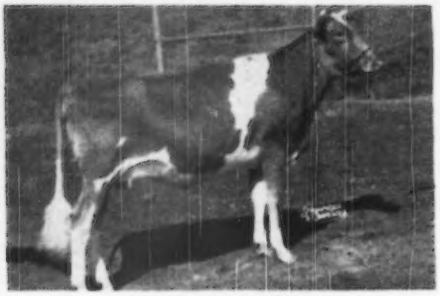

HAPPYHOLME CROWN MAZIE

out of a daughter of Happyholme Roseland's Ambler.

The junior champion heifer at the 1949 Grand National (Cow Palace) has freshened like the rest of the daughters of Pine Manor Crown Majesty—just as we like them!

She was a member of the junior get of sire that won at twelve California fairs. Her three-quarter brothers (the Majesty—R'Ambler cross) have been in great demand. We have just one left to sell.

Thanks For Your Support In 1949

HAPPYHOLME FARMS

LODI, CALIFORNIA

GERGE W. EMDE, Owner — C. R. KNIGHT, Guernsey Supt. — JACK NICEWONGER, Herdsman

---

SUNNY MEADOWS FARM NO. 2 DISPERSAL

WALTER H. BALL, Huntington, Indiana, Owner — GEORGE COBLE, Huntington, Indiana, Manager

TUESDAY, FEBRUARY 21 — 12:00 Noon, C. S. T.

Sale at Sunny Meadows Farm No. 2—10 Miles South, Huntington, Indiana, on State Rd. 5.

50 Registered Guernseys at Auction

T. B. and Bang's Accredited—with 30-day check test.

SELLING: **RAEMELTON LEVITY KING**—Born: March 3, 1945 (sold Curtiss Candy Sale for $1,100).

Sire: Pine Manor Levity King (herd sire at Raemelton Farm). Sire: Green Meads Taurus (full brother to Myhaven King).

Dam: Green Meads Queen Wistaria (Langwater King of the Meads—Green Meadow Wistaria), 13708—599—GG, 14483—639—CC.

7 daughters of King selling.

5 daughters of McDonald Farms Royal Supreme.

Sire: FOREMOST PREDICTION — Dam: MCDONALD FARMS DERESSA (her dam, Douglaston Lady Augusta)

2 daughters of Langwater Forward (sold for $15,000); **4** daughters of Meadow Lodge King's Warrior; **1** daughter of Pine Manor Trojan; **1** daughter of Meadow Lodge King's Masterpiece; **5** daughters of Sun-Blest Farms Victory; **5** daughters of Curtiss Candy Champion; **1** daughter of Langwater Country Squire; **1** daughter of Meadow Lodge King's Majesty; **2** daughters of Lochmead Rex King; **1** daughter of Kenfleur's Bismark Crescent; **3** daughters of Orchard Lawn Marcander.

If you need or will be needing a very well-bred herd sire soon do not miss this sale. There are several very good well-bred bulls of serviceable age in this sale.

Sale Managed by:

Everett R. Beaty Sales Service, Huntington, Indiana — **Phone 2906 RI**

Excellent hotel accommodations,—Hotel Lafontaine, Huntington, Indiana

Valley Oaks

Registered Guernseys

MR. and MRS. F. R. SCHOELLERMAN
Route 1, Box 39
Galt, California

IN DECEMBER *the* 18 TEST COWS AVERAGED

32 lbs. milk and 1.75 lbs. fat on test day!

For several months we have been telling you about the current monthly production of our cows on **2x machine milking.** Now for a preview of the pending records on the first 14 to finish.

AGE	LBS. MILK	LBS. FAT	DAYS	T. M.
8yrs	15667	759	365	730
8yrs	11585	683	365	730
6yrs	11834	659	305	610
Jr2	11096	648	365	730
7yrs	12466	587	305	610
Jr3	11884	550	305	610
7yrs	10799	525	305	610
10yrs	11439	517	305	610
Sr2	9716	516	305	610
Jr2	11356	508	305	610
8yrs	8803	460	305	610
Sr2	8472	406	305	610
Sr3	7664	401	305	610
Jr2	6219	372	305	610

And in addition, within two months we expect to finish three 500-lb. 2-year-olds, a 600-lb. 5-year-old, and two 700-lb. mature cows.

Careful breeders who want to improve their herds have been coming to us for bull calves because they like the type and the persistent production of the milking herd.

Among them is Lyle Musgrave of Ceres, California. He selected Valley Oaks Bonnie's Knight, by Curtiss Candy Levity Ambler out of Cloverleaf Revilo Bonnie, whose 8802 milk and 460 fat in 610 machine milkings represents about ¾ of her production. The other ¼ leaked out on the ground through an injured teat that could not be doctored until she was dry.

One of her daughters is the 6-year-old in this list. Another will finish with about 560 in Sr2—610 machine milkings.

It's a good cowfamily, like several other groups we have in the herd. We like the term "Great Producing Dams" formerly used in the Advanced Register. They also produce bulls for us to sell.

A Salute To The Old Ladies:

We acknowledge the debt this herd owes to the purchase ten years ago of a group of young heifers.

Five of them are active in the herd at ten years of age, and we are milking now from one to four daughters of each.

They are McDonald Farms Fern, Ella, Eileen, Evangeline, and King's Thelma Rose. They have from three to five A. R. records each.

We have used three of their sons.

Bred to such sires as McDonald Farms Fashion, A. R. (Myhaven King—Virginia King of Hosford Farm), and McDonald Farms His Landsman (Heritor—Foremost Old Rose), they have done well by us.

Long may they live! They are all recently fresh or in calf.

And To Their Young Companion:

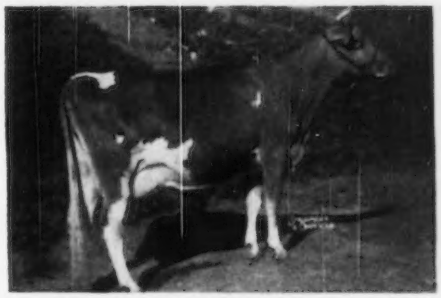

McDONALD FARMS KING'S LEAH
On test and doing well

Bought at the Western Guernsey Classic in 1947. At the 1949 Cow Palace, was 2nd in a class of eleven 2-year-olds, and 4th in the udder class. She started on the way to becoming an Old Lady by giving us a heifer calf by His Landsman.

ELM LANE FARM • ***Route 2, Box 141, Fresno, California***

LEONA H. TODD, Owner — C. W. ROBINSON, Advisor

YOU DON'T HAVE TO LOOK TWICE HERE

MEADOW-GOLD R. PEERLESS . . . HAS POPULAR BLOOD . . . HIGH PRODUCTION

A Maternal Sister

MEADOW-GOLD PRUDENCE
18037—1017—6yrs—365C
Class Leader 7th place
E '48

A Paternal Sister

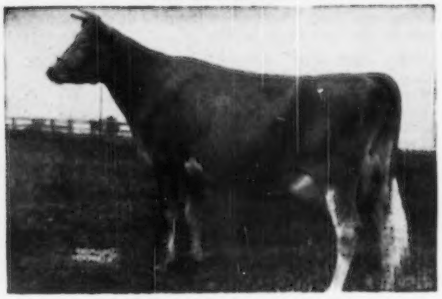

MEADOW-GOLD ROSABELL
14372—733—Jr4—305C—2x
2 A. R. daughters

R. PEERLESS — is sired by HOMINY HILL REX—whose daughters are making up to—and over 700 lbs. fat, as 2-year-olds. REX is by Fairlawn Peerless Dictator, A. R., a production sire himself.

R. PEERLESS — is out of MEADOW-GOLD DUKE'S PAULINE, 9637—458—A, she out of MEADOW-GOLD PRISCILLA, 14188—733—AA.

SONS FOR SALE FROM TOP COWS.

ROSEMONT FARM **Caledonia, Michigan** E. W. RUEHS, Owner

A SON OF POINSETTA AND CLOSE-UP TO PREDICTION

McDonald Farms Gov Leonard

Sire: **McDonald Farms Governor, A. R.,** sire of McDonald Farms Gov Innocence, 15522—691—Jr4—365C, Top Female Guernsey Sale, 1947. 1st prize 3-Year-Old, National Guernsey Show, 1947. GOVERNOR is a PREDICTION son.

His Dam

ROSEMOUNT POINSETTA
12800—660—GG
14448—756—DD

GOV LEONARD sons out of our best cows.

A Maternal Sister

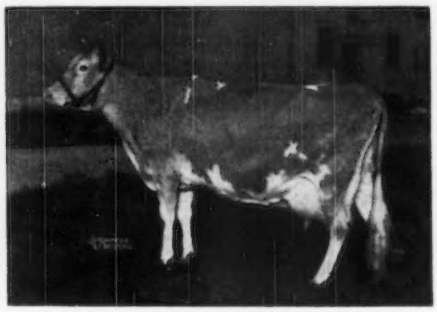

McDONALD FARMS COQUETTE
13928—708—G
E '47-VG '48
Dam of McDonald Farms Gratitude, E '47-'48.

WHITE OAK FARM · Niles, Michigan KNUTH BROS.

Flying Horse Master's Monarch, A. R., goes to Kentucky

Artificial Breeders' Association at Louisville, Kentucky

COLBY DALE FARMS retained:

55 daughters—18 in milk, 15 bred
34 cows in calf to him
A son for future service
A grandson for future service

First 12 daughters (bred at Colby Dale) to finish their 2-year-old lactation show the kind of proof necessary for use in Artificial Breeders' Association.

12 dams, 22 records—9468—4.8%—453
12 daughters, 12 records—10220—4.9%—504
Difference +752+.1% +51
305 days, 2x, mature equivalent.

Monarch did an outstanding job for us and we are pleased to share his breeding ability with our southern neighbors.

We have a few outstanding sons available and there are more coming. His offspring will continue to play a dominant role at Colby Dale.

COLBY DALE FARMS
ROMEO, MICHIGAN

HOWARD H. COLBY, Owner
C. L. COLE, Manager

BEACH ROAD FARMS
BIRMINGHAM, MICHIGAN

CHAR-LANE FARM
VASSAR, MICHIGAN

COLBY DALE FARMS
ROMEO, MICHIGAN

GRAFCO FARMS
IMLAY CITY, MICHIGAN

KINGSBURY FARMS
LAPEER, MICHIGAN

KNOLLNOOK FARMS
GRAND BLANC, MICHIGAN

PREMIER FARMS
ROCHESTER, MICHIGAN

THORNGOLD FARMS
METAMORA, MICHIGAN

VEL MAR FARMS
CAPAC, MICHIGAN

WOODVIEW FARM
DRYDEN, MICHIGAN

Berrien County Guernsey Breeders' Association

ORGANIZED IN 1916 — 34 YEARS OF LINE-BREEDING

To Help You . . .

You have seen or heard of Berrien County Guernseys in the show ring, at the sales, and of their production records. Here is a little map to help you find us when you are in our neighborhood.

Map of
BERRIEN COUNTY
MICHIGAN
Showing Location
of
GUERNSEY
BREEDERS

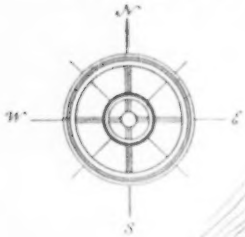

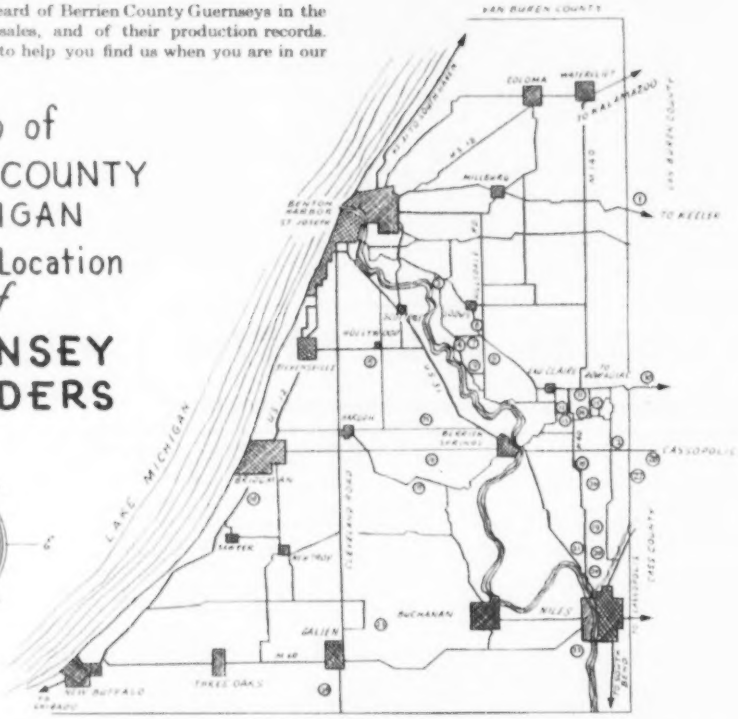

Check the number preceding the name with the map. Then drive right to the farm. We invite you to visit all of us.

1. Fax Toney (new location 4 miles south, 2 miles east of Hartford), Route 2, Decatur
2. Full View, William Nimitz, Niles
3. Pipestone Creek Farm, John A. Stump, Sodus
4. Dutch Lane Farm, Leonard Froehlich, Sodus
5. Blossomland Farm, Benjamin R. Nye, Route 1, St. Joseph
6. Mt. Pleasant Guernsey Farms, Harold Steinke, Sodus
7. Mt. Pleasant Guernsey Farms, R. A. Steinke, Sodus
8. Tamarack Ridge Farm, Fred C. Gleason, Sodus
9. Gordon Guernseys, Earle M. Gordon, Sodus
10. Charles Nimitz, Bridgman
11. Charles Hoskins, Berrien Center
12. Walnut Lane Guernsey Farm, Warren Skinner, Berrien Center
13. Elburja Farms, Burton J. Richards, Berrien Center
14. Schaub Farm, Walter Schaub, Jr., Berrien Center
15. Meadow Lane Farm, Hudson Bros., Berrien Center
16. Shawnee Farm, Walter Wire, Berrien Springs
17. Hill View Farm, Andrew Zech, Berrien Springs
18. West Wind Farm, F. W. Bruce, Berrien Center
19. Knott Farms, F. W. Knott, Niles
20. Knott Farms, Adolph Knott, Niles
21. File Farms, Russell File, Niles
22. River Brook Farm, Edward F. Healy, Niles
23. Sagamore Farm, Russell Wright, Buchanan
24. Maple Lawn Farm, Chas. H. Smith & Son (Paul Smith), Galien
25. Leroy Brunke & Sons, Baroda Road, R. 1, Berrien Springs
26. Arden Brenner, Berrien Center
27. Richard Hill, Niles
28. White Oaks Farm, Ray Knuth, Niles
29. McCoy & Herman, Niles
30. Harvey Rutherford, Decatur

BEN NYE, Secretary — ST. JOSEPH, MICHIGAN

STOP — LOOK — AND — LISTEN

For Sale

Our entire herd of Registered Guernseys in lots to suit purchaser.

The best of Langwater breeding.

Every animal in the herd, except two, was sired by a son or grandson of Langwater King of the Meads, that sold in 1939 for $12,500.

Every female was born and raised on this farm.
About twenty-five daughters of Green Meads Northerner, a son of Langwater King of the Meads and Langwater Queen of the May 2d, a granddaughter of Langwater Queen of the East.

Seven daughters of Green Meads Proud Gallant, a grandson of Langwater King of the Meads, that we sold for $4,000.

A few sons and daughters of Meadow Lodge Successor, a grandson of Langwater King of the Meads, that we paid $1,650 for as a calf. A few sons and daughters of Cathedral Laddie, a grandson of the National Record cow, Cathedral Rosalie, 23714 lbs. milk, 1213 lbs. fat, 5yrs—365, the highest record ever made by a Guernsey Cow.

SENIOR HERD SIRE
Cathedral Laddie, by Sir John Rilma (King's Advocator—Cathedral Rosalie, National Record cow). Dam: Cathedral Princess Rilma, 11137—610—FF. Second Dam: Cathedral Queen Rilma, 12723—731—FF. Third Dam: Cathedral Rhoda, 14328—815—B.

Laddie's three nearest dams average 851.5 lbs. fat; seven nearest dams, 838.8 lbs. fat; fourteen nearest dams, 805 lbs. fat.

JUNIOR HERD SIRE
Meadow Lodge Successor →
By Meadow Lodge King's Trumpeter (Langwater King of the Meads—Argilla Flute, 13035—702—G, two National Record daughters). Dam: Meadow Lodge Sunlight, 11057—549—GG, 13822—701—B, a double granddaughter of Bournedale Rex and dam of Meadow Lodge King's Superior, sold for $2,000.

This herd has PRODUCTION, TYPE AND A FASHIONABLE PEDIGREE.
Ten years continuous testing

This very good 200-acre, well improved farm also for sale. Terms if desired.

LONE CREEK GUERNSEY FARM

Big Rapids, Michigan

HARRY BAUMUNK LAWERANCE BAUMUNK

McDONALD FARMS KING AUGUSTUS

15 daughters in the herd. Many more to come. His Get is very pleasing. They should be.

His Full Sisters In Blood

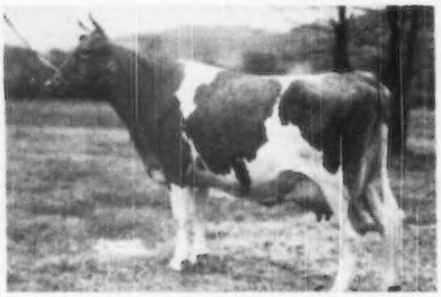

McDONALD FARMS KING'S KEEPSAKE

11543—820—Jr2C, Classified Very Good '47-'48.

Topped First McDonald Farms Sale at $14,500, going to Fairlawn Farms Co. **High Animal Sold At Public Auction, 1949.**

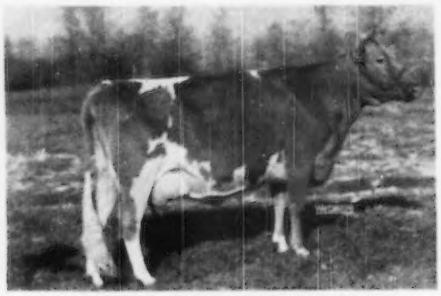

McDONALD FARMS KING'S KELLA

13991—718—Jr2—805C—8x, Classified Very Good '49.

Sold for $13,500, Curtiss Sale, 1946. **All-time high price for bred heifer.** Her granddaughter, through her son sold for $11,500, Franchester Sale, 1949. **Record price for open heifer.**

HIS DAM

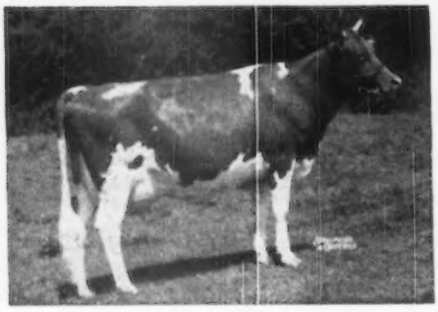

McDONALD FARMS GENTLE

11949—690—DD, 12646—736—5yrs.

Classified Excellent '47-'48.

Dam of McDonald Farms Steadfast Nolan, sold McDonald Sale, $8,600.

HIS DAM'S FULL SISTER

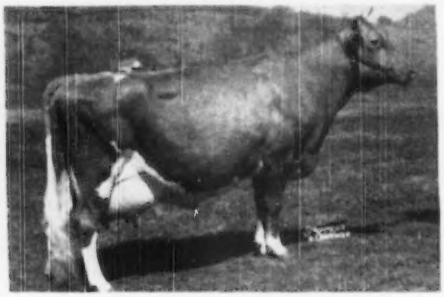

McDONALD FARMS DELLA

13443—665—G, 15709—681—AA

Res. Gr. Ch., D. C. C., 1941; 1st 3 Yrs., E. S. E., D. C. C., Member 1st 3 Best Uddered, Poer Cup, Quail Roost Cup, N. D. S., 1941. Sr. & Gr. Ch., Md., E. S. E., 2nd Aged, N. D. S., Member 1st Get, 1st A. R. Get, 1st Produce, 1st 3 Best Females, N. G. S., 1947. Member 1st Senior Get and 1st A. R. Get, N. G. S., 1948.

Four of his paternal sisters were 1st Get and 1st A. R. Get, N. G. S., 1948

OTHER SIRES IN SERVICE NOW

McDONALD FARMS GLAMOUR

27 A. R. daughters. Sire of 1st Sr. Get, 1st 3-Year-Old Cow, 1st Sr. Yr. Heifer & Jr. Ch., Mo. State Fair, 1949. Prediction and Content.

McDONALD FARMS P. MONARCH

Top Indians Fall Sale, 1947, $3,000. Top South Wind Dispersal, 1948, $3,100. Predictor and King's Jolly Lady. A double Prediction—King and Lady Mary.

ST. ALBANS GLAMOUR GRAND

Glamour and Grandee Pretty Spot. She sold Mid-West, 1946, $3,000.

ST. ALBANS ACTOR'S VALIANT BOY

3 A. R. daughters. Several on test. Actor, 118 A. R. daughters, and St. Albans Valiant Faithful, 773—8x4, sold Mid-West, 1944, $2,900.

A check of the records will show that St. Albans Farms Guernseys Are Well Received At Public Auction. They are in demand. Selling . . . A few females and a few choice young bulls rich in this top inheritance. We will sell a few A. R. cows, a selection of A. R. brood cows, a few cows now on test and making creditable records, a few bred and open heifers. Here is a chance to add a few well-bred females sired by the proved sires—Wildwood Actor's August, Valleywood Valiant, McDonald Farms Grandee, McDonald Farms Glamour or Meadow Lodge King's Archer. Many of these offerings will be bred to the 5 sires listed above. Add this proved inheritance and valuable blood to your herd. They are worthy of your consideration and we welcome your inquiries.

BULLS AND FEMALES FOR SALE.

ST. ALBANS FARMS, INC.

325 HEAD GUERNSEYS **ST. ALBANS, MISSOURI** **A. R. Herd Test**

SNOW SUMMIT RANCH

WESTLYNN NORS'MAN

Is Out Of MARYMOOR NORMINE

His Dam

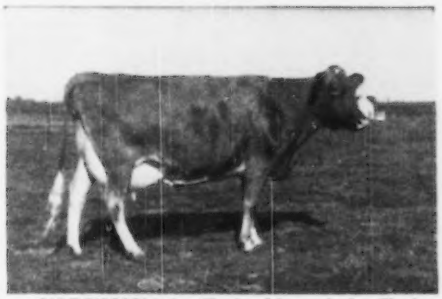

MARYMOOR NORMINE
10960—531—Sr4—365—718 T. M.
11665—583—5yrs—305C—2x
E '47-'48-'49.
Grand Champion, P. I., 1947.
Grand Champion, P. I., 1948.
Grand Champion, Western Idaho State Fair, 1947.
Grand Champion, Western Idaho State Fair, 1948.
Best Uddered Cow, P. I., 1947.
6th place Aged Cow, 1949 National Guernsey Show.
Member of 1st place State Herd at the 1949 National Guernsey Show.

NORS'MAN is by Chedco Monarch, by Chedco Advance, A. R., out of Chedco Cherubim, 12671—596—A, she by Chedco Coronation King, A. R. Young bull calves by **Nors'man** now available.

SNOW SUMMIT RANCH — Park City, Utah

HERBERT A. SNOW, Owner — P. O. BOX 1469, SALT LAKE CITY, UTAH — IVAN KINSEY, Farm Manager

---

LAUREL LOCKS GUERNSEYS

Congratulate

Martin Crouse, Elkton, Md.

on the purchase of

LAUREL LOCKS JERA

DONNELL MARSHALL — MILLER C. LONG

POTTSTOWN, PENNSYLVANIA

Are you one of the many?

There are more and more folks using Outstanding Guernsey Stationery. Are you one of them? If not we'll bet you will be after you've seen our specimens and prices.

Write us today!

TRANSCRIPT PRINTING COMPANY
Printers of the Journal
PETERBOROUGH, NEW HAMPSHIRE

Deershorn Guernseys Produce

1949

C. T. A. HERD AVERAGE

10938 lbs. milk, 573 lbs. fat

ALL ON 2x MILKING

For Sale . . . A few young cows at reasonable prices.

T. B. Accredited—Bang's Free Accredited

DEERSHORN FARM

Sterling Junction, Massachusetts

V. D. MUDGETT, Owner — BURTON SEYMOUR, Herdsman

The DEPUTY daughters are TYPY and will be tested as they freshen

17 DAUGHTERS AND 2 SONS IN THE HERD

LANGWATER DEPUTY

Will Lease or Sell Half Interest in Him to Clean, Fully Accredited Herd Where Daughters will be Tested

DEPUTY

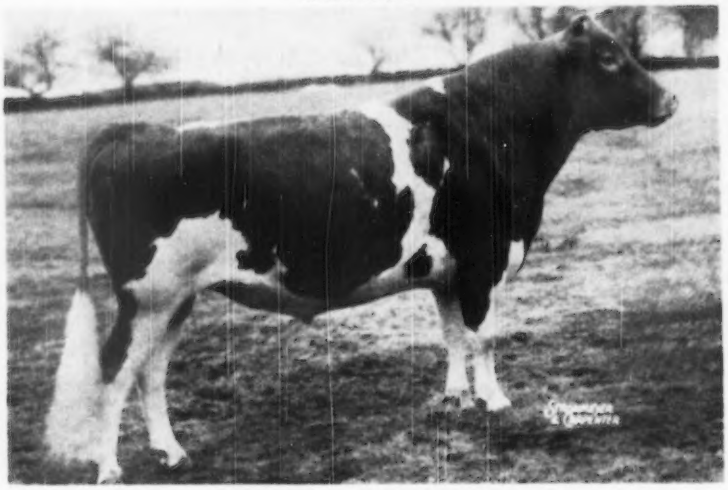

We have daughters by **DEPUTY** out of daughters of such outstanding sires as:

COMMANDER OF WARE, 4 A. R. daughters
ARGILLA FAIR ROYAL, 14 A. R. daughters
WETHERSFIELD PRINCE CHARMING, 22 A. R. daughters
MUSSOLINI, 35 A. R. daughters
HORSE SHOE KING'S BACHELOR, 19 A. R. daughters
McDONALD FARMS SUPREME KING, 22 A. R. daughters
WETHERSFIELD BELLARION, 46 A. R. daughters
ALFALFA FARM PHILOSOPHER, 72 A. R. daughters
GRAFTON'S PIONEER, 14 A. R. daughters

His Sire

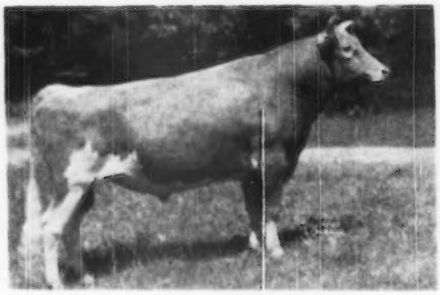

LANGWATER COMMANDO, A. R.
Sire: Langwater Countryman
Dam: Langwater Honoria
13264—698—G
17270—937—AA
5 A. R. daughters, 2 A. R. sons. **COMMANDO** has been used by Langwater, Wolfpen, Charlescote and is now in service at Wethersfield

His Dam

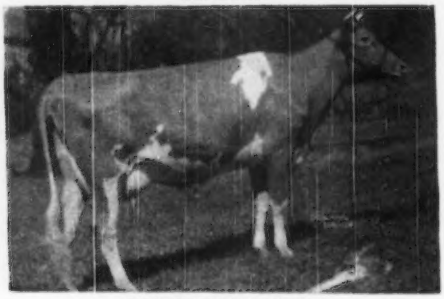

LANGWATER ALMA
12893—610—GG
17547—834—Jr4—365C
17152—842—5yrs—305C—3x
Class Leader 7th place
A daughter of Langwater Valencian, A. R. and out of Langwater Alice, 9790—533—DD. A son sold for $2,850 in the Wisconsin State Sale, 1949.

Come to the **Five Star Ranch and See the Deputy daughters.** We think you will like them.

Information in detail gladly furnished on this bull. INTERESTED PARTIES CONTACT US.

T. B. TESTED . . . ACCREDITED CERTIFICATE No. 79

★ ★ ★ ★ ★ **FIVE STAR RANCH**

WARE WOOLEN COMPANY, Owner — **Ware, Massachusetts** — WENDELL C. McGINNIS, Manager

FORGES FARM

INC.

ESTABLISHED 1910

PLYMOUTH MASSACHUSETTS

The Peterson Sons Are In Demand . . .

Crusader—a Langwater Peterson son—sold for $2,550 to Lake Delaware Farm, Delhi, N. Y., at the New England Sale, 1949.

We offer for sale . . . . Your choice of 3 Bull Calves

sired by

LANGWATER PETERSON

7 nearest dams average 15975—801

Sire: LANGWATER PETER, A. R.
16 P. R. sons, 36 A. R. daughters.
1 over 1000, 3 over 900, 5 over 800, 9 over 700.

Dam: LANGWATER CORONA
14070—652—D
15066—749—A
2 A. R. daughters.
Traces to both the Country Flower and Coronet families.

1. Bull Calf
Born: Sept. 13, 1949
Dam: Forges Meadow Daisy
11722—659—Sr2C
13229—750—Sr3C
A daughter of Forges Better Times, A. R.

2. Bull Calf
Born: Nov. 27, 1949
Dam: Groton House Caesar's Joy, 10332—534—Jr3
A daughter of Argilla Caesar, A. R.

3. Bull Calf
Born: Dec. 17, 1949
Dam: Ladderlook Lady Nereid 3d
10794—537—Sr2
17108—869—Sr4
A daughter of Coronation Corporal, A. R.

DAM OF BULL NO. 1

FORGES MEADOW DAISY

DAM OF BULL NO. 3

LADDERLOOK LADY NEREID 3d

Also For Sale . . . A BELL BOY—PROMISE SON

Born: October 30, 1949. Sire: Rosewald Bell Boy, A. R. Bell Boy has 10 A. R. daughters, two over 700 lbs. butter fat as 2-year-olds, one over 800, Sr3-year-old (pending). Dam: Forges Heiress, 10551—534—Jr2C, **14334—728—Sr3C,** a daughter of Flying Horse Promise, A. R. (son of Alfalfa Farm Primrose, 12058—765—E, **17564—1083—Sr4C, National Class Leader**).

Production Notes on Our Herd

Every animal in the herd of milking age, except one, has either an A. R. record or is on test. 51 animals now in the herd that have completed records average 12500—642, 6 records at mature age.
Test cows average September, October, November, 1949.
September—18 head on A. R. test, 365—3x, average 10667 lbs. milk, 57 lbs. fat, 2 mature age, 10 two-year-olds.
October—21 animals average 10488 lbs. milk, 54 lbs. fat, 3 mature age, 11 two-year-olds.
November—21 animals average 10609 lbs. milk, 55 lbs. fat, 2 mature age, 11 two-year-olds.
Our Cows Produce . . . Our Bulls Are Siring Production . . . Why not send for complete pedigree on these 4 bull calves—3 by Peterson, 1 by Bell Boy.

T. B. AND BANG'S ACCREDITED (VACC.)

LOTHROP WITHINGTON, President — THOS. W. PRENTICE, Manager — ROBERT CLAPP, Herdsman

WISCONSIN GUERNSEYS

America's Dairyland

GOLDEN GUERNSEY — CHEESE ★ BUTTER ★ GOLDEN GUERNSEY MILK ★ ★

WISCONSIN GUERNSEY BREEDERS, Inc. — GEORGE BRITTS, Secretary — BOX 14, WAUKESHA, WISCONSIN

The TRIBUTE daughters are TOPS in our herd.

SIERRA MANOR TRIBUTE

Born: Feb. 21, 1946

A maternal sister . . . Gardenville Coronation Bambi, sold as a yearling for $3,000 to top the females in the Pate's Invitational Sale, 1946.

TRIBUTE is sired by Pine Manor Triumph, A. R. (Green Meads Taurus, A. R.—Douglaston Princess Charlotte, 14251—688—BB, $5,500, 5 A. R. daughters. She is a daughter of Shuttlewick Mirth, 13633—706—G, $11,000, daughter of Shuttlewick Levity).

TRIBUTE is out of an A. R. daughter of Coronation Count, A. R. (sire of Courtesy, $20,000) and Coronation Aurora, 16092—760—BB, 2 A. R. daughters.

We have about 35 TRIBUTE daughters in our herd.

For Sale . . . We can spare 9 or 10 bred heifers. If you need females—check with us.

MAPLE RUN FARM

F. W. SCHNIEDER, Owner — **Kenosha, Wisconsin**

Presenting . . .

WELCOME-IN BARRON

Born: June 4, 1945

Sire: LANGWATER FORWARD, A. R. ($15,000)

A son of Langwater Countryman, A. R. out of Langwater Crescent, A. R., 12447—606—E, 14432—735—B. **Combines the Country Flower and Coronet families.**

Dam: WELCOME-IN FAN 14488—661—AA

A maternal sister to Caumsett Ocean Fancy, 12579—627—GG.

The first daughters of Welcome-In Baron are producing well over 1½ lbs. fat per day on their first month.

For Sale . . . A few bull calves out of our best cows and occasionally a few females.

SHANTITUCK FARM
Walter Matthys & Sons
Barron, Wisconsin

YULE LANE FARM
Harold Kringle
Barron, Wisconsin

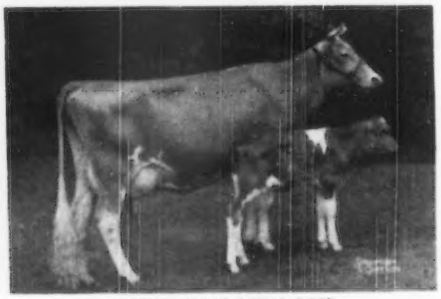

FLYING HORSE ROYAL ROSE
15059—853—Jr2C—3rd Place
22558—1154—SyrsC—National Class Leader
And Our Sire . . . Flying Horse Master's Royal (as a calf).

GRANDVU FARMS

BAUMGARTENER BROTHERS

WRIGHTSTOWN, WISCONSIN

T. B. ACCREDITED — VACCINATED

200 Head

Strong In The Blood of FLUTE and The MUSICAL FAMILY . . . High Production Inheritance.

Typical Of The Breeding We Will Be Offering You During 1950 . . .

BULL CALF . . . **GRANDVU MAY'S PHIL**—Born: September 30, 1949 . . . **For Sale.**

SIRE
Flying Horse Flute's Phil

Send for prices and pedigrees

Young Bulls and Heifers For Sale

DAM:
Grandvu Royal Daisy May
8079—448—Sr2—305C—2x
On retest in 59 days.
2490—112—Sr9—305—2x

Argilla Royal Philosopher
$28,500
His first daughter to finish test at Flying Horse Farm made 16663—796—Jr2C

Flying Horse Colonel's Flute
12478—758—Jr2
Paternal sister to Flying Horse Colonel's Dorothy, 17622—664—Jr2C. Reserve Champion, National Guernsey Show, 1948. VG '48-E '49

Flying Horse Master's Royal
Typical Royal Daughters Already Finished with over 400 lbs. fat.
Grandvu Royal Mandy
9880—465—Sr2—305—2x (pending)
Grandvu Royal Daisy May
8079—448—Sr2—305C—2x

Grandvu Dazey Maid
7376—360—Sr3—305C—2x

Alfalfa Farm Philosopher, A. R.

Argilla Fair Palotterie 3d
$14,000
15900—810—Cr
15907—829—A

Chedco Colonel, A. R.

Alfalfa Farm Flute
4 consecutive Class Leading records when made.

Flying Horse Bandmaster
Son of Flute

Flying Horse Royal Rose
(see above)

Holly Farm Lord

Grandvu Wendy

HENSLEE FARMS

Kingston Springs, Tennessee

EDWARD B. HENSLEE
Owner

FLOYD KRAUTER
Manager

After a long, hard trip by rail, of many hundreds of miles, I arrived at Henslee Farms down in Kingston Springs, Tennessee, in care of Earl Parshall, and he took good care of me and introduced me to my new manager, Mr. Floyd Krauter, whom I like very much. Mr. Krauter fixed me a good stall and bedded me down. The next morning he showed me the beautiful rolling acres of Henslee Farms that lie in the phosphatic limestone area of Middle Tennessee. They say this limestone and phosphate really give you great bone muscle and stamina.

Then Mr. Krauter showed me my harem of beautiful, deep-bodied, straight-legged, fine conformation cows, so I know I am going to like it down here.

My old Daddy was one of Mr. Jim McDonald's great prides, and I know that all of you are aware that my Mother, McDonald Farms Generous, is a great cow, and also what a fine old lady my Grandmother, McDonald Farms Dolly, is as well as my Granddaddy, Old Prediction. You can bet I am not going to let them down.

Mr. McDonald and Casey told me before I left to do a good job and remember I was from McDonald Farms and was from a great family, so I cannot let them down.

I am going to do a big job down at Henslee Farms and I know my sons and daughters will always make good and improve any herd they go into.

It will be some time before I have any sons or daughters for sale, but you had better see Mr. Krauter or write to him, because my sons and daughters are going to make you happy if you use one of them.

Be sure to come to see me if you are down South.

McDONALD FARMS DISTINCTOR

A NOBLE Work — Well Done

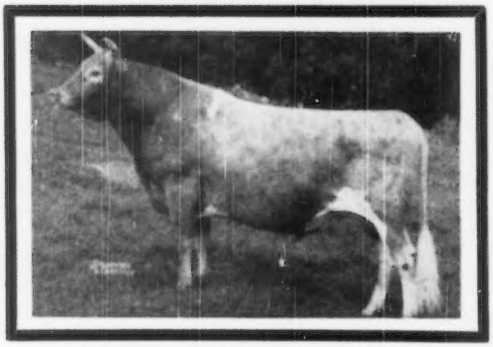

GREEN MEADS NOBLE, A. R.

34 A. R. daughters, 1 A. R. son
Born: December 15, 1936
Died: September 15, 1949

NOBLE is gone but his influence in our herd and in other herds will long be remembered. He was sired by Langwater County Squire, A. R. and out of Green Meads Queen Daisy, 13844—770—Jr2C, 16560—848—Sr4C, a daughter of Langwater King of the Meads, A. R.

Noble Daughters Sell

His Second Highest Record Daughter

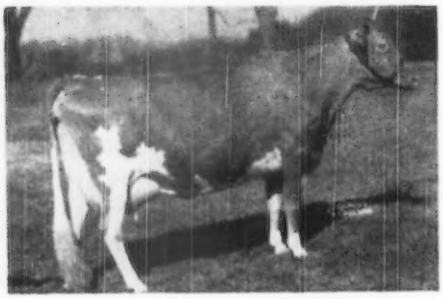

HOWLAND NOBLE EDELWEISS

15848—838—Sr4

Sold to Langwater Farm, North Easton, Mass., for $3,000. 4 daughters of NOBLE—the first we offered for sale at public auction, sold in 1946 for an average of $1,575 per head.

Noble Daughters Produce

MILK	FAT	AGE	T. M.
15973	847	Sr4C	1095
15848	838	Sr4C	1095
15061	826	Jr3	1095
14836	795	Sr4	1095
15106	748	Jr4	1095
15221	724	5yrsC	1093
14041	715	5yrs	1095
15362	703	Jr4	1095
13188	694	Sr4C	915
13940	679	Sr3C	1095
14106	670	Sr4C	1093
14258	666	6yrsC	1095
13219	648	Jr4C	915
12115	642	Sr2C	1095
13493	636	6yrsC	1083
11878	635	Jr2	1095
11526	623	Sr2C	1095
12109	619	Sr3	1095
11069	601	Jr3	1041

His third highest tested daughter, **Ambassadress,** was top cow in the 1948 Topsfield Sale, being purchased by J. M. McDonald, McDonald Farms, Cortland, New York for $1,900.

Our herd is still strong in Noble blood and many of our offerings will carry this proved combination of popular blood.

Carrying On...

Our 1 - 2 Combination

Great Sires Come From Great Dams

BANDMASTER ——— GENERAL

Dam of our proved sire — **Dam of General**

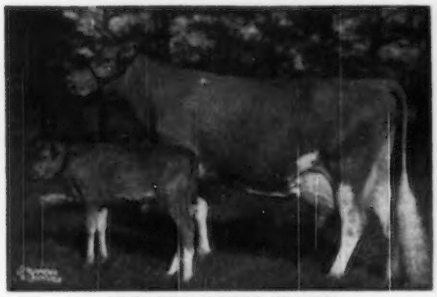

ALFALFA FARM FLUTE
4 consecutive Class Leading records
13250—775—GG
16206—962—Jr3C
12499—756—Jr4—305C—2x
15961—970—AA

Herself	Very Good
Dairy Character	Excellent
Her Dam	Excellent

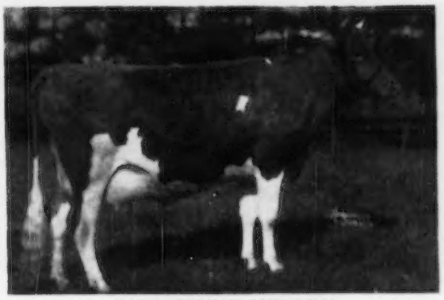

CATAMOUNT MELODY
12360—751—GG
14047—848—AA
Classified Excellent '48

General Appearance
Feet and Legs
Rump
Dairy Character
Body Capacity
Teat Placement
} ALL EXC ELLENT

All Our Eggs Aren't In One Basket

NOT ONE—BUT TWO MUSICAL FAMILY BULLS

Bandmaster and Melody's General both carry the same combination of great cows close-up in their pedigree. Both trace to Mussolini—noted production sire. Flute, the dam of Bandmaster, is a 15/16 sister to Melody, the dam of General.

BANDMASTER INCREASES PRODUCTION

1. Production . . . First 10 daughters tested average M. E. 15307—808
10 dams average M. E. 14243—749

INCREASE 1064—59

BANDMASTER SCORES

2. Type . . . At the 1948 Essex County Spring Show in a class of 17 a BANDMASTER was 1st prize Senior Heifer Calf and Junior Champion. In 1949 ANOTHER BANDMASTER was 1st prize 3-Year-Old at the Essex County Spring Show.

3. Sales Appeal . . . At many leading sales the BANDMASTERS have sold at top figures. A daughter sold for $7,300 . . . another $3,700 . . . a third went for $5,600.

4. Class Leaders . . . Sire of two National Records—8 State Champions. 11 of Bandmaster's two-year-old daughters average 13362—703. 8 daughters over 700 lbs. fat average 771. 17 daughters over 600 average 703.

WATCH THIS COMBINATION

HOWLAND FARM, Brattleboro, Vermont

ACCREDITED . . . NEGATIVE

C. O. ROBINSON, Property Superintendent — J. S. BEAN, Herd Superintendent

TYPICAL A. R. COWS IN OUR HERD

	MILK	FAT	AGE
WHIPPERNOCK'S LADY	13270	681	6yrs
WHIPPERNOCK'S FRAGRANCE	12754	647	8yrsC
IVY	10941	574	11yrs—2x
WHIPPERNOCK'S LADY CAROLINE	13157	589	6yrs
WHIPPERNOCK'S ELISE	11166	558	5yrs
WHIPPERNOCK'S ANNETTE	10459	553	Sr3
WHIPPERNOCK'S MAXIM ROSE	10400	514	Jr3
WHIPPERNOCK'S BICKLEY FLOWER	11814	593	8yrs

FOR SALE . . . Bull Calves and Occasionally A Few Females.
If you need some replacements or a well bred bull check with us.

WHIPPERNOCK FARM · Dinwiddie County - Sutherland, Virginia

10 miles West on Highway 460 from Petersburg

HENRY W. ANDERSON, Owner G. W. MARTIN, Herdsman CHARLES P. LEWIS, Manager

EARLE M. NORTH'S FIRST

"Valley of the Nile" Promotional Sale

Soil from this Valley won Premier award—Paris Exposition, 1900

SIMONTON (35 miles west of Houston) TEXAS

Monday, February 13, 1950 - 1:00 P. M.

60 Selected Guernseys - 50 Cows - 5 Heifers - 5 Bulls

See February 1 advertisement for details.

BUD SIETZ, Auctioneer

For catalog or other information, address —

MORT WOODS, Sale Manager — ARDMORE, OKLAHOMA

Class Leading Production . . . The Coronet Family Close-up

BOURNEDALE MAXIM'S FROLIC

A DOUBLE ACE

Sire: Bournedale Coronet's Maxim that is by Bournedale Memoir's Ace and out of Bournedale Princess Coronet, 15073—764—EE, **18859—1019—Jr4—365C—Class Leader 2nd place.**

Dam: Bournedale Frolic Ace, 13050—674—Jr4—365C. A daughter of Bournedale Memoir's Ace, A. R., out of Bournedale Frolic, 15535—784—D (3 A. R. daughters).

His Paternal Granddam

BOURNEDALE PRINCESS CORONET
11236—582—GG
15073—764—EE
18859—1019—Jr4—365C, Class Leader 2nd place
2nd Dam: ATAMANNSIT PRINCESS CORONET
17810—946—A
3rd Dam: JEAN DU LUTH CORONET
20004—952—AA

If you want to add some CORONET blood to your program

Here is a Real Chance

OFFERING FOR SALE

Bull calves and occasionally a few bred and open heifers rich in this blood.

G. W. PALMER, Proprietor
H. A. HAVENS, Manager

ROBINLAWN FARM

GREEN BAY, VIRGINIA

Selling . . . WINDSOR PIRATE'S PEDRO

Born: July 15, 1948

1st prize Bull Calf, Northern Neck Fair, 1949

Sire: Riegeldale Emory's Pirate, sire of many of our best cows. A son of Riegeldale Melba's Emory ($30,000), and out of Riegeldale Viking's Isabelle, 14394—772—5yrsC (3 A. R. daughters).

Dam: Pinemont's Dimples, 11140—542—Sr4C—2x, Senior and Grand Champion Cow and winner of Northern Neck Creamery Trophy for best animal in show, Northern Neck Fair, 1948 and 1949. A daughter of Pinemont's Valor's Prince, a son of Quail Roost Maxim's Prince, A. R., out of an A. R. daughter of Valor's Foremost, A. R. (son of Langwater Valor, A. R., out of a daughter of Langwater Foremost, A. R.).

PEDRO carries a proved combination of MAXIM and FOREMOST breeding.

Send for price and complete pedigree on this MAXIM—FOREMOST sire.

He is bred right. He is right.

J. M. GOULDIN, Owner
WRIGHT GOULDIN, Manager
EMMETT BROOKS, Herdsman

WINDSOR FARM

Tappahannock, Virginia

COWS WITH WHAT IT TAKES

1949 Records

Miss Asheville of Beech Park	15781	815	6yrs	365
Rich Hill Lassie	15059	718	5yrs	365C
Vernon's Carolina Queen	13879	657	7yrs	365
Hunterdale's Rose Marie (a daughter of Afton's Golden Marie)	10953	642	Jr2	365C
Elkhardt's Rosella	11645	631	Sr2	305C
Ira's Daisette	13528	589	Sr4	365C
Midview Raider's Annette	11174	577	Sr4	305
Wakefield Majesty's Primrose	10622	541	5yrs	305

AND BULLS WITH INHERITANCE TO GO

WITH THIS PRODUCTION

HUNTERDALE GOLDEN MAXIM

Sire: Quail Roost Rose Maxim, A. R., $11,000
Dam: Afton's Golden Marie
14417—785—6yrs—365C
1st Best Uddered Cow, 1st Aged Cow, Sr. and Gr. Ch., National Guernsey Show, 1948. Twice Excellent, '47-'48. Sold for $10,000.

HUNTERDALE MASTER MAXIM

Sire: Quail Roost Master Max—a son of Alberta of Thorn Hill, 14018—840—B, E '48.
Dam: Hunterdale Rose Marie
10953—642—Jr2—365C
A daughter of Afton's Golden Marie.

SONS BY THESE BULLS FROM THESE COWS ARE AVAILABLE.

HUNTERDALE FARM **Franklin, Virginia**

T. B. Accredited No. 545113 (3 miles out on Highway 641) Bang's Free No. 1049
W. H. SCOTT, Owner Address Correspondence to GORDON W. BRIDGES, Manager

WAUKESHA COUNTY

GUERNSEY BREEDERS' ASSOCIATION . . .

Founded 1906

Waukesha Guernseys Are In Demand . . .

Many breeders who are assembling Guernsey herds have turned to Waukesha County "The Guernsey Capitol of America" for their foundation stock and for their replacements. Many of our previous customers have written us complimenting the Association on its work in selecting top animals. They are pleased with the quality of the cattle and they like the way the cattle are delivered to their new owners. You too will like Waukesha Guernseys. Let us find those Guernseys you need. **One or a carload can be bought for you through our buyers' association.**

Please address correspondence to F. E. Fox, Jr., Waukesha, Wisconsin

---

Great Cows Close-up Top and Bottom

Meadow Lodge Transition

Traces To The Foundation Of The Musical Family

Sire: Meadow Lodge King's Trumpeter, a maternal brother to Meadow Lodge Rex's Kingmaker, A. R. Trumpeter is out of the great brood cow, Argilla Flute, 13035—752—G. Excellent at 15 years of age (4 A. R. daughters include Flute with 4 consecutive Class Leading records when made, Primrose with a National Record, 17564—1083—Sr4C).

Traces To The High Producing Pride Family

Dam: Meadow Lodge Rex's Betty
13251—717—A

2nd Dam: Betty's Pride of Hon Terra
17564—830—AA
17335—855—AA

3rd Dam: Bertha's Ultra Pride
16262—867—AA

Transition sons are for sale

Inquire today.

CRAIGLAND FARMS

Mukwonago, Wisconsin

ORLIN P. & JAMES P. CRAIG, Owners

A Half-brother To Our

Charlescote Cymbal

Bull topped the New England Sale at $2,550.

A son of Langwater Peterson, that is by Langwater Peter, A. R. and out of Langwater Corona, 15066—749—A, E '48 (**traces to Jean Du Luth Coronet**).

He is out of Charlescote Beldame, 2d, 13386—701—BB. Next dam is Charlescote Beldame 14591—882—AA (3 A. R. daughters).

Our Senior Sire . . .

CHARLESCOTE VICTORY

A son of Langwater Valencian, A. R. out of an A. R. daughter of Langwater Hilarity, A. R.

Bulls and occasionally a few heifers for sale.

Send for our list of available stock.

MELODIE GUERNSEY FARM

Route 1, Box 269, Nashotah, Wisconsin

EDWARD M. SCHNECK

To Breed To Our Granddaughters of Langwater King of the Meads we selected . . .

A DOUBLE REX

MEADOW LODGE CLIMAX'S SERGEANT

A son of Meadow Lodge Rex's Climax and out of Meadow Lodge Rex's Sweetheart, 12625—619—Sr2, 17181—782—5yrsC, classified Very Good '47. A daughter of Bournedale Rex.

SERGEANT is a maternal brother to Meadow Lodge Sweet Girl, 14097—709—Sr2, classified Very Good '48.

For Sale . . . An Outstanding SERGEANT son

BEULAH LANE SERGEANT'S GENERAL

Born: July 6, 1949

Sire: MEADOW LODGE CLIMAX'S SERGEANT

Dam: HIGHLAND PLACE GERTRUDE
8226—459—Sr2—728 T. M.

BEULAH LANE FARM

Lake Beulah, Wisconsin

R. A. SWENDSON

Add . . .

PRODUCTION INHERITANCE

POPULAR BREEDING

To Your Breeding Program

For Sale

FOREMOST FASCINATOR

A double grandson of **Foremost Royal Valor, A. R.**

5 daughters over 900 lbs. fat. 3 as mature cows.

Sire: FOREMOST ACME, A. R. His 3 nearest dams average 17326—868. He is the grandsire of Foremost Acme 5th Marguerite ($3,200) second high cow at Klondike Sale, 1949.

Dam: FOREMOST RIGOLETTE
13504—663—GG

2nd Dam: FOREMOST CORNELIA
15554—752—A
A daughter of Langwater Foremost, A. R.

Come to the farm and see the Fascinator daughters. We think you'll like them—you'll like this sire . . . he is for sale.

Bulls and occasionally a few females are also available.

PARK FARM - Waukesha, Wisconsin

"One of the oldest Guernsey breeding establishments in Waukesha County."

JOHN H. WILLIAMS, Owner

LANE GUERNSEY FARM CAMDEN, INDIANA

Dr. W. K. Lane and R. W. Lane

WE ARE PROUD OF OUR COWS

RECENT RECORDS COMPLETED OR IN THE PROCESS

	MILK	FAT	AGE	DAYS
Eagle Valley's Lord's Cora	15397	778	Jr3—365C	
Owen's Place Royal's Queen	13634	728	Sr4—365 (pending)	
Thor's Iris	12375	709	Jr3—365	
Golden Arrow Mamie Lou	13543	695	Jr4—365	
Elkco Toots	13067	647	Sr2—365C	
King's Roe Princess	12198	646	Jr4—305C	
Elkco Tonie	15564	644	Jr4—365C	
	13226	741	Jr3—365C	
Cooper's Hilma	12002	624	Jr2—365	
Lockshore Valiant's Maiden	12991	616	7yrs—365	
Flying Horse Master's Betsy	13703	615	Sr4—365C	
Woodacres Select Harmony	9889	588	Jr2—365C	
*Eagle Valley Hassan Dale	10456	570	Sr2—365	304

	MILK	FAT	AGE	DAYS
Lane's Noranda Maiden	10887	559	Jr3—305C	
Owen's Place Royal's Mamie	9785	549	Sr2—365C	
Lane's Coronet	11828	545	Jr2—365C	
Clarion Rosette's Rosie	11315	541	Jr3—365C	
Owen's Place Royal's Goldie	10248	527	Sr2—365C	
*Kitchener Fashion's Countess	10516	516	Jr2—365	323
*Lane's Wonder's Maiden	9761	497	Jr2—365	304
*Hominy Hill Linda	10409	483	Sr2—385	304
*Woodacres Select Harmony	7205	377	Sr3—365	199
*Flying Horse Master's Bloom	6335	334	Jr2—365	175
*Hominy Hill Wistful	6648	299	Sr3—365	175

*Cows now on test.

Sons of good cows like these by . . .

WOODACRES KING ROYAL

Sire: **Douglaston Prince Royal, A. R.**

Dam: **Kitchener Royal Dawn**
15603—865—AA

WRITE US TODAY

T. B. ACCREDITED
INDIANA BANG'S FREE

GLENSFOOT ACE

Born: May 19, 1947

Sire: **Coldspring's Hardwick's Jerry,** a son of Hardwick's Royal, A. R., out of Coldspring's Romulus' Iris, 16025—746—FF, 18738—869—Sr4—365C.

His Dam

MELODY CHERUB'S DINA
5501—301—7yrs—HIR in 201 days

ACE is out of a daughter of Lynbrook Melody Cherub, A. R., she out of a daughter of Lynbrook Cherub's Achievement, A. R., he a son of Lynbrook Ann, 13270—784—AA, dam of Lynbrook Anita, 17577—970—AA. Ace goes back to Glensfoot Diana, 12131—621—AA.

The **ACE** calves look good. We invite you to visit the farm and look them over.

GLENSFOOT FARM • Cherry Valley, N. Y.
A. B. Cox, Owner — Gordon P. Parsons, Manager

LAUREL LOCKS GUERNSEYS

Our seven bred heifers consigned to the January 26th Pennsylvania Guernsey Breeders' Sale at Lancaster, Pennsylvania, are worthy of your consideration.

Donnell Marshall — Miller C. Long

POTTSTOWN, PENNSYLVANIA

FOR SALE: Some fresh females

of all ages at reasonable prices, mostly A. R.

ALSO—an occasional Bull Calf at farmers' price—for particular breeders.

POPULAR BLOOD LINES.

VALLEY BROOK FARM
COLLEGEVILLE, PENNSYLVANIA

KING OF THE MEADS — WISTARIA — DESTINY OF LEYDEN

Golden Grange Warrior's Ace

A lot of his daughters going on test now making good 305 day records.

SIRE:

MEADOW LODGE KING'S WARRIOR, A. R.
Top bull at the 1942 Mid-West Sale.
Sire: **Langwater King of the Meads, A. R.**
$12,500. Over 100 A. R. daughters.
Dam: **Green Meadow Wanda**
14409—617—A
2nd Dam: **Green Meadow Wilda**
13071—701—EE
3rd Dam: **Green Meadow Wistaria**
15963—807—A
4 A. R. sons, 6 A. R. daughters.

DAM:

FAWN OF ELMGROVE
8724—434—AHI
12002—570—AA
9248—441—A
Dam of 8 A. R. daughters, 1 over 800, 1 over 700, and 2 over 600 lbs.
A daughter of Destiny of Leyden, A. R.

The WARRIOR'S ACE daughters are being bred to MEADOW LODGE SNOWBANK (Meadow Lodge Rex's Kingmaker, A. R.—Green Meads Queen Snowflake, 11362—614—B, 3 A. R. sons, E '47).

Sons of WARRIOR'S ACE and SNOWBANK are for sale.

Sonny Acres

GREENTOWN, INDIANA

GOLDEN GUERNSEY

L. A. PARSONS AND SONS

A GREAT COW — one of the Breed's Best

Rockingham Darling

14859—638—A

A daughter of **Holliston's Royal of Rockingham, A. R. 12 daughters and granddaughters in the herd.**

Are Descended from **Darling**

WITH COW FAMILIES LIKE THIS TO BUY FROM—SIRE SELECTION IS EASIER.

Buy From A Good Cow Family

Sons of **St. James Champion Blaze, A. R.**

Sire: Langwater Philosopher, A. R.
Dam: St. James Philosopher's Baby
11790—625—BB

St. James Maxim
Sire: St. James Philosopher's Duke
Dam: St. James Prince's Barbara
12716—714—D, 14712—795—A

ARE FOR SALE.

ROY C. PATRICK
Quinton Stock Farm
Salem, New Jersey

GOLDEN GUERNSEY

C. ALLEN PATRICK
Pleasant Hill Farm
Salem, New Jersey

A REAL FAMILY

Headed by a Real Cow

ALMA'S BOPEEP OF ELIADA
10693—520—GG
11998—623—A
13347—638—9yrs—365
6 daughters—3 in the herd

Bopeep's Honeysuckle of Eliada
7389—347—G
by Sequel's Monarch of Eliada, A. R.

Bopeep's Tinkabell of Eliada
11313—503—E
by Sequel's Monarch of Eliada, A. R.

Archdale Maxim's Addie
9115—481—Jr2—365
9997—512—Jr3—365C
by Quail Roost Prince Raider, A. R.

Archdale Maxim's Alma
by Quail Roost Maxim's Reliance, A. R.

2 other daughters that are heifers.

One—the youngest—won her class at the Shelby Co., N. C. Fair, 1949.

This great cow and her daughters make up a good part of our herd.

FEDERAL ACCREDITED 538613 . . . BANG'S CERTIFIED 230

ARCHDALE FARMS

Kings Mountain, North Carolina

Farm is located on Highway 29—5 miles south of Kings Mountain.

NEISLER MILLS, INC., Owner — H. F. DIXON, Manager

GREEN MEADS FARM

BEST WISHES FOR A HAPPY AND PROSPEROUS NEW YEAR to all Guernsey Breeders, and especially to those herd owners and managers who have shown their confidence in our breeding program by purchasing the following bulls in 1949.

Alfred Arnold	Connecticut	Green Meads Wesley
H. D. Brewer	Massachusetts	Green Meads Jester
Martin and Estelle Clum	New York	Green Meads Prince Rupert
A. A. Creaves	Illinois	Finchley Manor Vindicator
R. R. Crowgey	Virginia	Green Meads Philo
Adna J. Cutting	Massachusetts	Green Meads Famous
R. E. Darden	South Carolina	Green Meads Philip
Dr. L. W. Fort	South Carolina	Green Meads Vindication
R. D. Gillmor	Connecticut	Green Meads Bethway
C. E. Goodfield	Massachusetts	Green Meads Prince Roland
A. H. Horn	Ohio	Green Meads Martin
C. A. Hunt	North Carolina	Green Meads Prince James
C. H. McCullough	Vermont	Green Meads Theodore
Frank Parker and Son	Massachusetts	Green Meads Dividend
F. W. Postlewait	Oklahoma	Green Meads Vaquero
R. W. and Thelma Prinkey	Ohio	Green Meads Prince Gabriel
Redding Furnace Farm, Inc.	Pennsylvania	Green Meads Garfield
David Sibbald	New York	Green Meads Prince William
Dr. John R. Whisenant	New York	Green Meads Prince Fay

GOLDEN GUERNSEY

RICHMOND, MASSACHUSETTS

DARWIN S. MORSE, Owner

WM. COCHRAN, Manager

WINDY HILL FARMS

Quaker State Building
OIL CITY, PA.

Home of Selective Bred Guernseys

Introducing — As Senior Herd Sire

McDonald Farms King Leo

Sire: **MYHAVEN KING**

Dam: **McDonald Farms Honeywell**
10586—536—Sr3—365C
11716—622—Sr4—365C
VG '47-GP '48

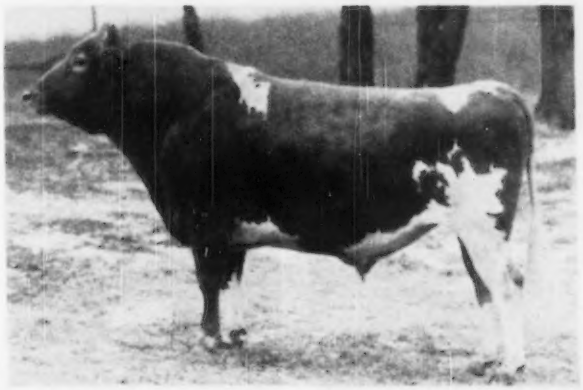

Sire: **MYHAVEN KING**

Dam's Sire: **FOREMOST PREDICTION**

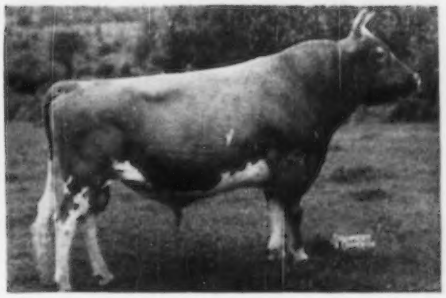

Farms located 3 miles south of Titusville, Pa., on Route No. 8.

VISITORS WELCOME

T. B. TESTED—PA. BANG'S ACCREDITED—VACCINATED

Owner: JAMES D. BERRY, Jr.

Herdsman: JAMES G. MILLAR
Phone: Titusville, Pa. 35-115

We Bred Ourselves A Bull — LEVITY

A son of McDonald Farms Fearless, A. R.

Great Cows Close-up — High Production Inheritance

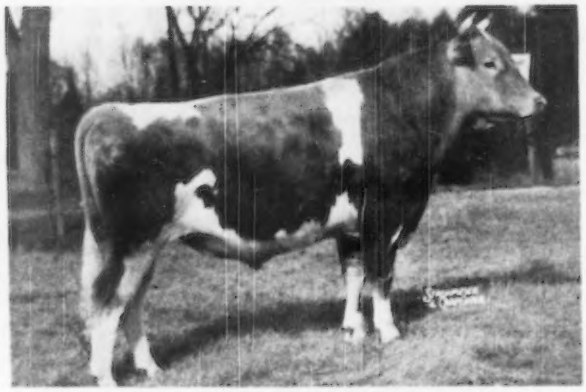

KITCHENER ALMO LEVITY
Born February 13, 1946
Levity Top and Bottom
His Calves Are Most Pleasing.

His Dam

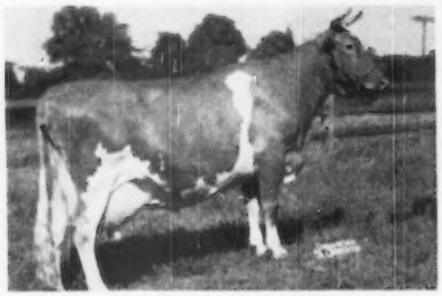

KITCHENER ROYAL PRINCESS
17724—903—6yrs
VG '47
A daughter of Douglaston Prince Royal—outstanding Levity-bred sire.

His Maternal Granddam

O'HARA'S FARM PRINCESS
15453—816—A
A really good brood cow.

ALMO LEVITY
A son of the proved sire
McDonald Farms Fearless, A. R.
Sire: Myhaven King, A. R.
Dam: Aiyukpa L. Queen
11177—653—Jr2
27 A. R. daughters include:

Kitchener Fearless Favor 13515—643—5year	Argilla Leona 11316—572—Jr2C
Kitchener Fearless Judy 12813—640—Jr3C	Kitchener Fearless Victoria 13612—670—Jr2C
Kitchener Fearless Marion 12018—637—Jr2	Kitchener Fearless Lilac 11540—554—Jr2
Kitchener Fearless Faithful 11808—622—Jr2C	Argilla Leota 11523—556—Jr2
Seco Lady Royal 12065—607—Sr2	Kitchener Fearless Woodbine 10950—546—Jr2C
Kitchener Fearless Primrose 14161—596—Jr3	Kitchener Fearless Valencia 10569—544—Jr2

Bull Sales Have Been Good

A Fearless son out of Kitchener Clare, 11477—645—Sr3, a daughter of McDonald Farms Fashion Plate, A. R., was recently purchased by G. Howard Burrell, Wellington, Yarmouth Co., Nova Scotia.

This Fearless—Fashion Plate Combination Has Done Much For Us.

Bulls rich in Prediction—Myhaven King blood are for sale.

Buy a Kitchener-bred bull during 1950.

T. B. Accredited 243954
Bang's Free 86
R. B. Hayden, Owner

Kitchener Farm

BILLERICA, MASSACHUSETTS
A. C. Barnard, Manager

1949 in retrospect

1949—Withal a Very Good Year at Mulhocaway

We got our Bang's Certificate back after a long hard pull. A major break occurred in 1945. In 1946 we gave up a losing struggle to conquer it by eliminating reactors. Then we vaccinated everything, adults included, and sat tight. Some adults returned to negative, we grew up a herd of negative vaccinated heifers, finally removed all animals still showing a reaction and now we have that wonderful thing a "Bang's Free Certificate."

We could thus consign to important fall sales. The results were most pleasing:

Mulhocaway Butterfat Rosetta brought $3,700 in the New Jersey State Sale, going to Dunwalke Farm, Inc., Far Hills, New Jersey.

Mulhocaway Promised Music brought $2,150 in the same sale going to A. M. & N. B. Watton, Chalfont, Pennsylvania.

Mulhocaway Monarch's Sal brought $3,000 in the Franchester Sale, going to R. M. Giesy, Jr. and Leland C. Bingham, Lancaster, Ohio.

We wish to thank these buyers for their confidence in our offerings.

This fall we reached an important decision. We cut the horns off the heifers. All calves will be dehorned from now on. We will dehorn only those cows with bad dispositions. But this Rubicon has been crossed. We have not regretted this move.

Bad luck has not deserted us completely. We lost three cows, one, our favorite, Mulhocaway Butterfat Honeymoon, from wild cherry poisoning. Post mortem examination proved cause of death pretty conclusively.

But—withal a very good year.

Mr. & Mrs. L. B. Wescott, Owners — George Shellenberger, Manager

GOLDEN GUERNSEY

MULHOCAWAY FARM
CLINTON
NEW JERSEY

Maryland Guernseys

Since 1880

LOOK At Our JUNIOR SIRE

McDONALD FARMS HIGH SMUGGLER

Born: January 12, 1949

Sire: McDonald Farms Hightime, A. R. A son of Foremost Prediction, A. R. out of Walnut's Ella's Fancy, A. R. E '47. She is also dam of 2 Very Good daughters.

His Dam

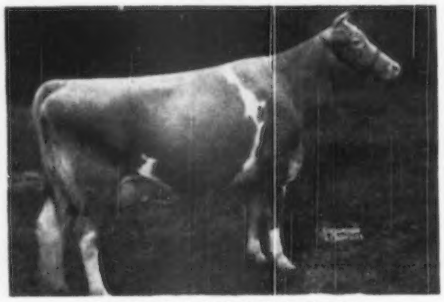

SMUGGLER FARMS REWARD'S LASS
15019—629—BB, 15878—659—AA, E. '47-'48

Undefeated 4-year-old in 1939 Show Season, undefeated Aged Cow, 1940, including Gr. Champ., N. D. S., 1940.

HIGH SMUGGLER will be bred to our NOEL daughters and to ALL of our best foundation cows.

ORTMANOR FARM - Monkton, Maryland

E. F. AND RUTH M. ORTMAN

A COUNT Daughter Finishes with 715—305—3x

BROOKE'S CROSS LUCRETIA
12763—715—Jr4—305—3x (pending)

LUCRETIA is another of the good daughters of

RIEGELDALE EMORY'S COUNT, A. R.
(Our Senior Sire)

He a son of

RIEGELDALE MELBA'S EMORY, A. R.

and out of

RIEGELDALE KING'S COUNTESS
10847—638—D, 12237—715—A

Other **COUNT** daughters on test:

Brooke's Cross Deanna
9525.6—540.15—Jr4—305—3x—283 days

Brooke's Cross Decima
11179.4—631.89—Sr4—365—300 days

The COUNTS Are The Kind Visitors Look At The Second Time.

COUNT SONS For Sale From Good A. R. Dams

BROOKE'S CROSS FARM

Baldwin, Maryland

LAURANCE M. BUCK

MORE VALENCIA AND OPAL

through

Langwater Seminole

Born: July 29, 1945

Sire: Langwater Valencian, A. R.

Dam: Langwater Midnight's Opal
10403—555—EE

Next Dam: Langwater Opal 3d
12230—543—D

Full sister to Langwater Opaline, 17427—763—AA, dam of our **CHURN CREEK'S HONOR MERRYMAKER** bull.

Both Seminole and Merrymaker trace to Langwater Valencian, A. R. and the Opal family. Seminole is being used on our Merrymaker daughters and the resulting calves are strong in the proved blood of the Opal and Valencia families.

STOCK FOR SALE

PRI-ACQUA FARM

KENT S. PRICE — **Chestertown, Maryland**

We Have Been Using On Lease

BLAKEFORD TRANQUIL'S PRINCE

Born: February 27, 1943

A double grandson of Blakeford Lord Jim, A. R., and Broadland Content, A. R.

His Dam

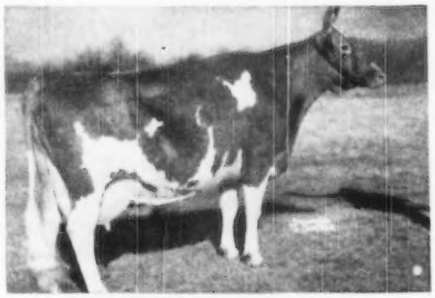

BLAKEFORD TRANQUIL, A. R.
15706—748—CC
E '47-'48

His first daughter, Blakeford Beverly, 11710—628—Jr3 (pending) E '48-'49

FORD'S LANDING FARM

KARIN STEINER — **Millington, Maryland**

Maryland Guernseys

Since 1880

We have 16 of his daughters

A lot of calves coming now

And many cows in calf to him.

Bournedale Charming Prince

4 nearest tested dams average 916

Sire:

BOURNEDALE SENSATION, A. R.

S: Bournedale Allen Jay's King, A. R.

D: Saugerties Violet
11176—648—FF
14633—772—BB
1 A. R. son, 4 A. R. daughters.

Dam:

BOURNEDALE GOLDEN CINDERELLA
11436—661—GG
14443—732—6yrs—365C
14338—746—7yrs—365
1 A. R. son

2nd Dam:
BOURNEDALE PRINCESS CORONET
18859—1019—Jr4—365C
National Record

3rd Dam:
ATAMANNSIT PRINCESS CORONET
17810—946—A
3 A. R. daughters, 2 P. R. sons

4th Dam:
JEAN DU LUTH CORONET
20004—952—AA. Sold for $8,000.

We have backing up CHARMING PRINCE —
A young sire: IDEAL'S PLANET (Ideal's Claremont—Ideal's L. D.'s Pearlette, 16121—762—Sr4—305C—3x, Class Leader 4th place.)

SONS OF BOTH OF THESE SIRES ARE FOR SALE

LOUIS M. PLANSOEN, Owner
JOHN GREEN, Herd Manager

MULBERRY HILL FARM · Easton, Maryland

A GOOD COMBINATION — GOOD COWS AND A GOOD SIRE

Our Cows Do Good

Kramer's Foremost, 13905—678—6yrs—365C

Kramer Farms Carol, 10934—561—Jr4—365

Kramer Farms Lilly, 7903—445—Jr2—305C

Marie F. of Beebrook, 9784—508—Jr4—365C

Le Clarin Vada, 11801—533—5yrs—305

Gay Boy's Queen Rose, 9456—451—Jr3—305

Lincoln Ridge Choice, 13161—613—Sr4—305C

★

KING EDWARD —

sons out of good farmer record cows.

We will be glad to send you information on KING EDWARD sons.

McDONALD FARMS KING EDWARD

Sire: Myhaven King, A. R., a son of Langwater King of the Meads, A. R. and Green Meads Thelma, 13518—740—D. E.'47.

Close-up to KING EDWARD

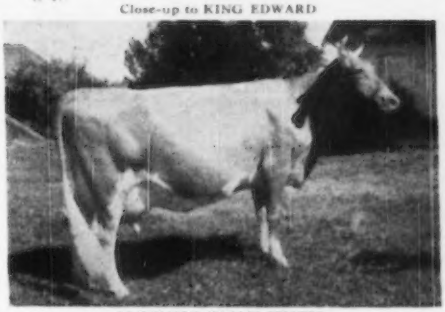

McDONALD FARMS HESTER
10597—596—GG
1st prize 4-year-old, N. G. S., 1947.
3rd Aged Cow, N. G. S., D. C. C., 1948.
Sold for $13,000, Curtiss Candy Sale, 1947.
Dam of McDonald Farms King's Leta, Jr. Ch., Md., E. S. E., N. G. S., 1947, 1st 2 Years, N. Y. & E. S. E., 1948.

Dam: McDonald Farms Emerald
12639—598—F
A half-sister to McDonald Farms Fabron, sire of Hester (above).

KRAMER FARMS · Keystone, Route 1, Indiana

C. J. KRAMER AND DELORN PEASE, Owners

MINNESOTA GUERNSEYS

Blood Lines That Are In Demand

Our Former Sire . . .

BOULDER BRIDGE COMBINE
was selected by the Northwest Artificial Breeding Association, Duluth, Minnesota, at $4,000.

The Combine Daughters Are Tops
We still have about 18 daughters in our herd
4 Very Good
3 Desirable
2 Acceptable

Combine Son Tops Minnesota State Sale, 1949

PINE RIDGE TOP COMBINE
was purchased by F. J. Moore, Minneapolis, Minnesota. **He was top bull in this year's State Sale.**

COMBINE SONS STILL AVAILABLE . . . Follow through with the Combine blood.

HIS SONS FOR SALE.

PINE RIDGE FARM
HAYWARD, MINNESOTA
CHRIS SKAAR AND SONS, Owners

DAM AND MATERNAL GRANDDAM
BOTH OVER 974 POUNDS OF FAT

Presenting . . **WOODACRES ROYAL ATHENIAN**
Born: September 24, 1945

Sire: **Douglaston Prince Royal, A. R.**
A LEVITY-bred sire—a sire of PRODUCTION.

1 over	1000 lbs. fat	1083
4 over	900 lbs. fat av.	963
8 over	800 lbs. fat av.	912
28 over	700 lbs. fat av.	785
46 over	600 lbs. fat av.	730
69 over	500 lbs. fat av.	673

His Dam

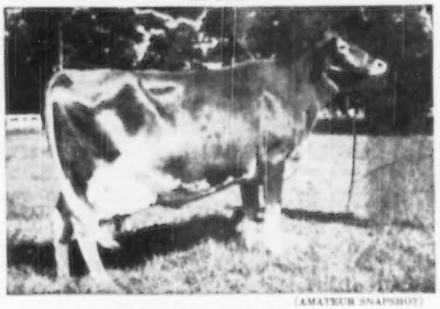

(AMATEUR SNAPSHOT)

WOODACRES PRINCESS LUCY
16616—974—6yrsC
She is by a grandson of Douglaston Prince Royal, A. R., out of Wethersfield Lucy Sensation, 19284—990—AA, also of Levity breeding.

His sons carry this high production inheritance

HIS SONS ARE NOW FOR SALE

CLOVER LEA FARM
HUBERT FISCHER, Owner **Owatonna, Minnesota**

Longevity and Production Inheritance

From the same dam as Boulder Bridge Plutocrat (one of the herd sires at Curtiss Candy Co. Farms)

Presenting . . .

BOULDER BRIDGE TEMPEST
Born: June 27, 1945

Sire: BOULDER BRIDGE REWARD
A son of Valleywood Valiant Hero, A. R. out of Hope's Pollyanna of Smithdale, 13746—752—10yrsC. Classified VG '47. She was 18 years old last March.

His Dam

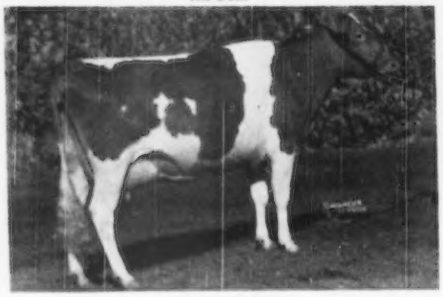

CECILE OF ULAO
13466—719—CC
1st cow, 3 Years and Under 4, National, Minn., Ill., Wis., 1939
Member 3 Best Uddered Cows, National, 1939.

TEMPEST SONS NOW FOR SALE.

VIADUCT FARM
EDGAR OPHOVEN, Owner **Kimball, Minnesota**

Country Flower and Coronation King

Presenting . . .
WEY ACRES GRANDEE'S CONQUEST
Born: August 14, 1943
Sire: Langwater Grandee, A. R.—**traces to the Country Flower family.**
Dam: Contender's Peggy
12803—652—AA

His Maternal Sister

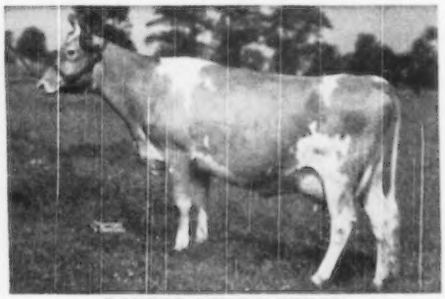

BORDER KING'S PEGGY
15651—789—AA
A daughter of Broadland Border King, A. R., that is a son of Green Meadow Coronation King, A. R.

BULLS FOR SALE
Send for our list of available stock.

OAK LANE GUERNSEY FARM
HAROLD WESTBY—Owners—LEONARD PAAPE
Austin, Minnesota

MINNESOTA GUERNSEYS

HIR Records Completed During 1949

	MILK	FAT	AGE	T. M.
Harledon Lady Alpha	10497	545	Jr2—HIR	694
Koronis Hills G. Irene	10215	527	Sr4—HIR	630
Bethany Royal's Guss	8889	493	Jr2—HIR	730
McDonald Farms Lavina	8791	480	Jr2—HIR	720
Koronis Hills Country Glamour	8719	478	6yrs—HIR	602
Bethany Wistar's Charm	8892	453	Jr2—HIR	628
Bethany Royal's Gussie	8448	450	Jr2—HIR	666
Bethany Wistar's Mattie	8908	446	Jr2—HIR	644
Koronis Hills Lady Kay	8860	429	Jr2—HIR	668
Koronis Hills Harvest Katinka	8670	428	Jr2—HIR	630
*Harledon Harvest Arabella	11197	484	Jr3—HIR	263 days

*Still on test.

Females and bulls for sale out of proved HIR cows like these listed above. Send for prices and pedigrees.

Bulls by sires rich in proved McDonald, Coldsprings, Antietam and Langwater blood lines.

HARLEDON FARM

Paynesville, Minnesota

HARVEY H. KRUGER, Owner

STEADFAST

Many of our best cows are sired by

Utilitas Steadfast

A son of Green Meads Northern King out of a granddaughter of Langwater King of the Meads, A. R.

Bulls For Sale

Sired by **Meadow-Gold R. Reliance** (Hominy Hill Rex, a son of Fairlawn Peerless Dictator, A. R. and Meadow-Gold Rosabell, 14372—733—Jr4—305C—2x, Class Leader) out of our best cows.

Utilitas Farm

ED. GEISTFELD

Truman, Minnesota

Our Herd Sire...

Boulder Bridge Imperialist

Born: March 12, 1948

Junior Champion, 1949 National Guernsey Show

Sire: Boulder Bridge Conquest (son of Douglaston Lady Lucy)

Dam: Boulder Bridge Peony (daughter of Valleywood Valiant Hero)
12218—607—GG
16596—793—6yrs

VALLEYLAND FARM • Spring Grove, Minnesota

OLAF J. KJOME & SONS

MINNESOTA GUERNSEYS

Are You Looking For Some Good Registered Guernseys?

CARLTON COUNTY HAS SOME GOOD ONES TO OFFER FOR YOUR APPROVAL

It is one of the oldest Guernsey areas in Minnesota and is probably one of the most concentrated Guernsey areas in the Northwest. Some of the most famous herds were located in or near our County. It was here that Jean Du Luth Farm, Island Farm, Moose Valley Farm, Caribou Farm, etc., were located. **The blood of these great breeding establishments still predominates our Guernseys.**

The County is area typed for Bang's. A cooperative sire program has been carried on continually in this area for about 30 years.

Let us help you find some outstanding Guernseys.

Address Inquiries To

Carlton County Guernsey Breeders' Assoc.

HAROLD OLSEN, Secretary

BARNUM, MINNESOTA

We Breed Good Ones
We Sell Good Ones

EVERGREEN'S GOLDEN LASS
11499—624—Jr2C

Sold to Boulder Bridge Farm Co.
Classified Excellent '47

Sire: Boulder Bridge Goldrop

Dam: Evergreen's Sweet Lass, A. R.
One of our foundation cows—she will be pictured in our July 1, 1950 advertisement.

A maternal sister to Golden Lass, Evergreen's Butterfat Lady, just finished with **9508—532—Jr2—305C—3x.**

EVERGREEN FARM

CARL HANSON **BARNUM, MINNESOTA**

HOME OF THE JUNIOR CHAMPION BULL
INTERNATIONAL DAIRY EXPOSITION, 1949

5. BOULDER BRIDGE PRIZE
1st prize Sr. Yearling, Minn., 1949.
1st prize Sr. Yearling, International, 1949.
2nd prize Sr. Yearling, National, 1949.
Junior Champion Bull, International, 1949 and Minnesota, 1949.

We are following the best of Boulder Bridge breeding.

5 successive sires in our breeding program.

1. Boulder Bridge Viking, A. R.
Sire: Hilltop Fashion Butterfat, A. R.
Dam: Boulder Bridge Dairymaid, 13542—733—AA

2. Boulder Bridge Goldrop
A son of Wyebrook Matchless

3. Boulder Bridge Tribute
A son of Valleywood Valiant Hero.

Both Goldrop and Tribute are out of Boulder Bridge Islof, 14444—709—Jr2C.

4. Boulder Bridge Goldfinder
Another son of Hero out of Elcliff Beauty, 14417—744—Sr4C.

FOR SALE
BULLS — BULLS — BULLS
Rich in the blood of these 5 sires. Also . . . we will sell a few females

FEDERAL ACCREDITED FOR T. B. No. 540852
BANG'S CERTIFIED HERD No. 362

CLOVER GLEN FARM

H. C. HANSON CO. **Barnum, Minn.**

MINNESOTA GUERNSEYS

4 out of 4

A Full Sister And A Half-sister-in-blood And Two Half-sisters To Our Sire

McDonald Farms Harvester

were members of the first prize Get of Sire and the first prize Production Get at the National Guernsey Show, 1949.

HARVESTER is a three-quarter brother to McDonald Farms King's Jolly Lady, that was a member of the first prize Get at the National. He is by Myhaven King, A. R. and out of McDonald Farms Delores, she out of Douglaston Lady Mary, 19445—637—G (5 A. R. daughters) VG '47-'48, dam of Jolly Lady. A Lady Mary granddaughter, and another three-quarter sister, McDonald Farms King's Lady Gay was 3rd Cow, 3 Years and Under 4, in a class of 25 at the National, 1949, and she was first cow, 3 Years and Under 4, at the International Dairy Exposition, 1949.

HARVESTER is a half-brother to the top cow at Public Auction in 1949—$14,500.

ALL OUR BEST COWS are bred to Harvester. His oldest daughters will be bred this fall and winter. **3 well-bred bull calves for sale at this time.**

GREEN NEEDLES FARM

HAYWARD, MINNESOTA

ASHLE SKAAR, Owner

The MONITOR daughters are TOPS

Monitor of Riverside

Here is one . . . . . she had a busy summer

EVERGREEN PRINCESS GENELLE

Two 600 lb. records in succession.
1st four 305—2x lactations average
10321 lbs. milk—553 lbs. fat.

1st Aged Cow, N. E. Minn. Parish Show.
Member 2nd Dairy Herd, N. E. Minn. Parish Show.
1st Aged, Sr. & Grand Champion, at Aitkin & Itaska County Fairs.
Grand Champion over all breeds at Itaska County Fair.
Winner production trophy at Itaska County Fair.
Member of 1st Dairy Herd at Aitkin & Itaska.
Dam of 2nd place Heifer Calf at N. E. Minn. Parish Show.
Dam 1st place Heifer Calf at Aitkin and Itaska County Fairs.
Chosen Dairy Queen of Aitkin County out of a field of 17 of all breeds.

We have a young son of GENELLE by our sire **GAYLORD SQUIRE'S HERD KING,** a son of Langwater County Squire, A. R. and Gaylord's Helena, 14484—753—5yrs—365, VG '47, a daughter of Topnotch Husky of F.

WRITE FOR PRICE AND PEDIGREE

SHEEKS FARM - Kimberly, Minn.

K. W. SHEEKS, Owner

Our CONVOY Daughters Are Now In Milk

One daughter - OAKVALE C. ESTHER recently finished with
8476—406—Sr2—305C—2x.

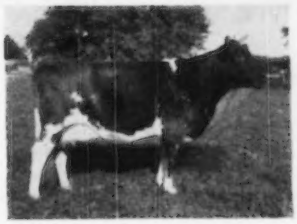

Here Is A Typical Convoy

◄ Oakvale C. Luella

7225—403—Sr2—305—2x

Others on test making from 400 to 500 lbs. fat as two-year-olds in 305 days on 2x milking.

CONVOY is sired by Boulder Bridge Matchmaker, A. R. (3 nearest tested dams average 13164—700).

CONVOY comes from a proved female line. A maternal sister sold for $1,275 in the Indiana Spring Sale, 1947. Dam: Boulder Bridge Lustre, 12202—663—Sr2C, a daughter of Caumsett Harvester, A. R. out of Floridale Sequel Maid, 13672—678—D(1 A. R. son, 5 A. R. daughters, **3 over 700 lbs. fat**).

The **CONVOY** cross on the daughters of Governor of Oakvale, Chedco Albert, and Boulder Bridge Royal Bloom (Matchmaker—Lady Lucy) is most pleasing.

BULLS . . . BULLS out of our best cows . . . BULLS for sale.

OAKVALE FARMS - WINNEBAGO, MINNESOTA

HANKS BROS., Owners

SHELDEGREN FARM

GREENFIELD, MASS.

T. B. VACCINATED . . . ACCREDITED

SOME HIR RECORDS - ALL MADE IN 1949

	MILK	FAT	AGE
Sheldegren Cordelia	13817	731	Jr4—HIR
Sheldegren C. Glorious	14401	731	5yrs—HIR
Sheldegren Princess Edna	13574	694	8yrs—HIR
Sheldegren Monette	12675	646	7yrs—HIR
Sheldegren Andrea	15169	635	Sr2—HIR
*Sheldegren Eca	11550	660	Jr3—HIR
*Sheldegren Ella	13252	653	Sr4—HIR—305 days
*Sheldegren C. Clara	13136	632	5yrs—HIR
*Sheldegren C. Edith	12950	620	7yrs—HIR—317 days
*Sheldegren Alicia	13345	615	Sr4—HIR—324 days

*Record pending

When in need of top replacements, plan a visit to our herd. We can offer some bred heifers or cows that should get you similar results. Females backed by high production inheritance at reasonable prices.

MR. AND MRS. HARRY F. KOCH, Owners — RALPH H. CLIFFORD, Herdsman

ROUGHWOOD GUERNSEYS

100 Head at Center Harbor, N. H.

Negative to the Blood Test **Established 1907** **Federal Accredited**

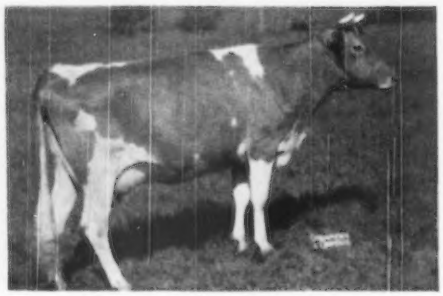

Roughwood King's

Marian 944280

Sire:
Chedco Levity King 346901

Dam:
Roughwood Marie 753287
10254—464—GG

King's Marian is on A. R. test as a Junior Three-Year-Old and in 261 days, to December 1, has produced 9308 pounds of milk and 455.90 pounds of fat.

WE HAVE SEVERAL DAUGHTERS OF CHEDCO LEVITY KING FOR SALE

Address GEORGE N. BARRIE
Superintendent

Chestnut Hill, Massachusetts

HIS FIRST CALVES ARE HERE

They Look The Part

SUNNYVIEW CORONATION KING

Born: JANUARY 2, 1948

1st prize 1 Year and Under 18 Months, Kentucky and Tennessee State Fairs, 1949.

Top Inheritance . . . He is a son of the breed's highest priced Guernsey. A son of Gardenville Coronation King, A. R. ($45,000).

His Dam

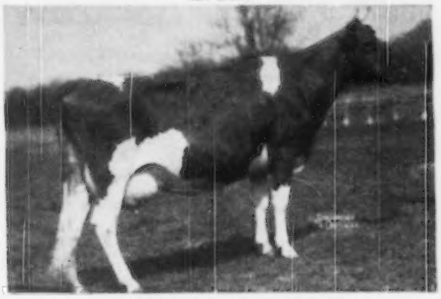

GARDENVILLE MELODY ROBERTA
(Sold for $3,000)
12945—615—Jr3—365C
Classified Excellent —1947
Classified Very Good—1948
Classified Very Good—1949

His sons out of A. R. cows are now available.
Send for prices and pedigrees.

SUNNY VIEW FARM

CLAUDE B. NEWMAN
Owner

Route 4
Stanley, Kentucky

Phillips Sales & Pedigree Service

GUERNSEY SPECIALISTS

●

Pedigrees of all kinds, for all purposes, at all times.

We have a complete Sales Service and can help you buy or sell at private treaty. Let us know your wants.

We offer our services for Dispersal, Reduction or Consignment Sales and can take care of all the details connected with your sale for you. If you are thinking of a sale, let us discuss it with you.

●

E. C. PHILLIPS

Phone 8713, Box 494, Waukesha, Wis.

Our Herd Is Rich In TRAVELER Blood

We Have Leased . . .

Wandamere Peer

Sire: **Bethany Prince Regent**
A son of Homestead Pharaoh and Homestead Audrey, 13751—694—AA (a proved brood cow).

Dam: **Grangeville Hope's Phyllis,** 12907—707—BB, 14018—743—A (3 A. R. sons, 2 A. R. daughters).

Today we have several daughters of Peer in our herd, and we can offer Peer sons out of our best A. R. cows.

Also for sale . . . A Choice Group of Bred and Open Heifers . . . DON'T MISS THIS OPPORTUNITY . . . Send for list of available stock now for sale . . . bred right . . . priced right.

Dwyth M. and C. J. Daines, Owners
Max Kramer, Herdsman

★

Cache Meadow Farm
LOGAN, UTAH

We Can Offer — A Rose Maxim Son

SKY BROOK ROSE MAXIM'S FORBES

Born: January 25, 1949

His Paternal Granddam

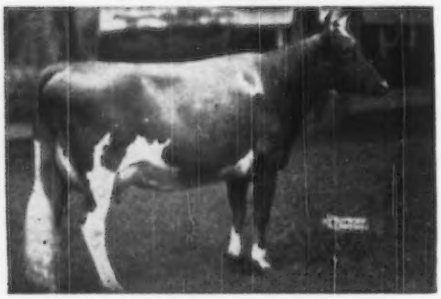

QUAIL ROOST MAXIM'S MAY ROSE
15227—867—BB

Sire: **Rose Maxim, A. R.,** a son of Maxim of Burkeville, A. R. A double grandson of High Point Prince Maxim, A. R.

Maxim's Kate of Grassy Grove
14178—764—GG

Quail Roost Rose Princess
13241—725—Sr4—365C

Rose Maxim's Fairy Lady
12990—732—Sr3—365C

Dam: **Edisto Farms Cora**
13791—687—5yrs—365C
A daughter of Fannie's Supreme, A. R.

2nd Dam: **Edisto Farm's Kadl's Content**
10242—555—GG

The ROSE MAXIMS are stand-outs in our herd.

Send for price and full details on this good ROSE MAXIM son.

SKY BROOK FARMS - ***Hendersonville, North Carolina***

H. R. PLAYFORD, Owner — G. D. WHITE, Manager

STRAFFORD COUNTY
New Hampshire

The Guernsey Center of New Hampshire

Breeding Stock for sale, backed by HIR and A. R. records

WRITE OUR MEMBERS

Broadfield Farm, Aaron W. Chadbourn, Jr., R. 2, Dover (Lee)
Brookford Farm, Dr. Robert H. Morris, R. 1, Dover (Rollinsford)
Edgevan Farm, George N. Evans, Box 16, Dover (Madbury)
Great Elm Farm, A. J. Young, R. 3, Dover (Rochester)
Hob-Nob Farm, Walter E. Franklin, Gulf Rd., R. 1, Dover
Indigo Hill Farms, Inc., John C. Malley, Pres., Somersworth, N. H.
Ken-Lee Farm, Robert L. Keniston, R. F. D., Newmarket (Lee)
Mistydale Farm, E. J. & L. F. Dutton, R. 1, Somersworth (Rochester)
Old England Farms, Raymond E. Lincoln, R. 3, Dover (Rochester)

Great Elm and Haven Hill Farms are well-known to Journal readers for their advertising, sales, and show winnings.

We hope to acquaint you with other Guernsey breeders in Strafford County who are all farmer-breeders and testing in A. R. or HIR.

All farms are located within ten miles of Dover, and we would be pleased to conduct you to them.

STRAFFORD COUNTY GUERNSEY BREEDERS' ASSOCIATION

George N. Evans, President
Box 16, Dover, N. H.

Fred E. Riley, Sec.-Treas.
R. D. 2, Dover, N. H.

IOWA Guernseys

A son of HIGHTIME

McDONALD FARMS HIGH IOWAN

Sire: **McDonald Farms Hightime, A. R.,** a son of Foremost Prediction, A. R. 31 daughters over 700 lbs. fat, and Walnut's Ella's Pansy, 12973—661—AA, a great uddered cow.

A Hightime daughter

McDONALD FARMS HIGH JILDA

12365—625—Jr2—365

Classified Very Good '47-'48

Dam: **McDonald Farms Idunno**

9889—540—Jr2—365C

10016—569—Sr3—365C

A daughter of McDonald Farms Prediction, A. R., he by Foremost Prediction, A. R.

Sons of **HIGH IOWAN** soon for sale from our best cows.

FINMAR FARM—Grimes, Iowa

LAWRENCE BOGAARD—OWNERS—CLIFF FINLEY

He Is A Show Bull Too

MORDELE FARMS KING PAUL

4th place bull, 3 Years and Over, National Guernsey Show, 1949.

Sire: **McDonald Farms Hale,** a son of McDonald Farms Prediction, A. R. out of McDonald Farms Fenella, 11465—519—F, E '47, and from the Douglaston Lady Augusta line.

McDONALD FARMS DELLA

15700—681—AA

E '47-'48 A great show cow.

Dam: **Polly of Bryncoed Farm**

12199—626—FF, 13909—640—AA

17293—727—AA, 16001—719—8yrs—305C (3x)

KING PAUL sons from good HIR cows.

STEDE WELL FARM

HARRY AND ROBERT LAGE

Route 3, Davenport, Iowa

The COUNTS look good

GER GAR LEVITY COUNT

Sire: **Curtiss Candy Levity Paul,** a son of Green Meads Levity King, A. R., out of Beaut of Sleepy Hollow, 6811—405—GgG, 12920—753—5yrs—365C.

Full sister to his sire's dam

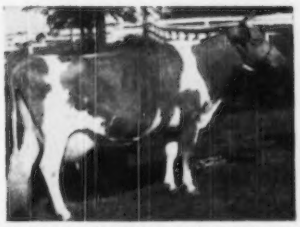

BETSY OF SLEEPY HOLLOW FARM

14375—865—BB

Dam: **Pleasant Lawn's Blossom**

8153—493—FFF

12175—736—Sr4—365—730 T. M.

13280—765—5yrs—365—730 T. M.

2 A. R. daughters

Levity Count is a line-bred DICTATOR being used on DICTATOR descendants.

His sons are for sale from high producing cows.

CLERMONT BEND FARM - Clermont, Iowa

2 miles north of Clermont on U. S. 18

GUERNSEY CATTLE

JERRY N. SPENCER, Owner

Boulder Bridge Merrymaker

MERRYMAKER

comes from a great female line

4 A. R. daughters

Sire: **Valleywood Valiant Hero, A. R.,** Sr. & Gr. Ch., National, Wisconsin, Waterloo, Minnesota, 1940. Sire of many uniformly high producing daughters.

His Maternal Granddam

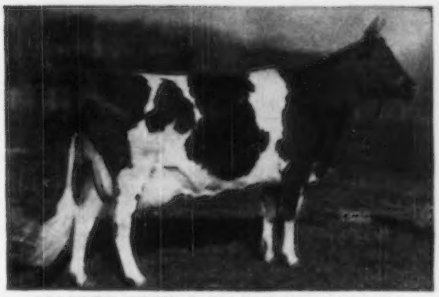

MASTER FRED'S MAY-TIME OF BDK

16010—854—D

Dam: **Boulder Bridge Nonsense**

9141—536—G, 10321—600—BB

MERRYMAKER sons out of our best cows.

AVONDALE FARMS

KEELING BROS., Owners **DES MOINES, IOWA**

DELAWARE Guernseys

The DIAMOND STATE

We Have PRODUCTION
And we want to keep PRODUCTION

So we added *Foremost Faithful Champion* Born: April 16, 1947

His Sire

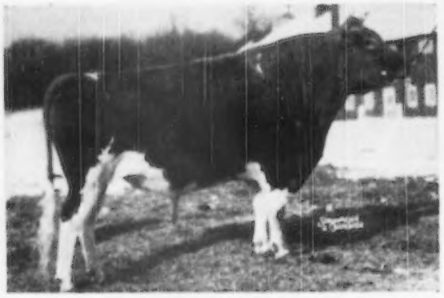

FOREMOST FOOTPRINT

Sire: FOREMOST ACME, A. R. 3 nearest dams average 17326—868.

His Dam

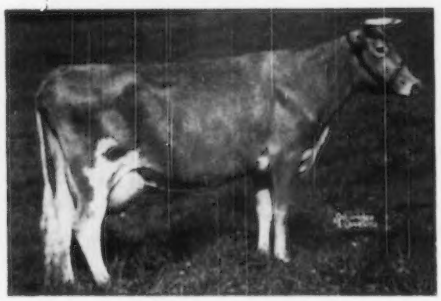

SUPERB'S FAITHFUL

3 consecutive 1000 pound records, 3 present day Class Leading records, 10 records average 15641 lbs. milk—810 lbs. fat.

Lifetime production, 156,418 lbs. milk, 8,108 lbs. fat. 4 A. R. sons, 3 A. R. daughters.

His Paternal Granddam

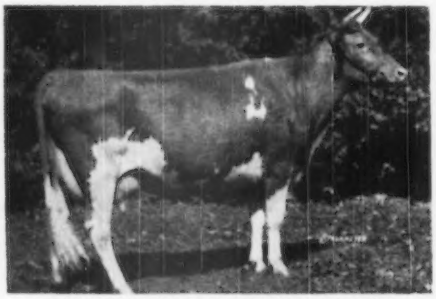

LANGWATER COUNTRY BLOSSOM

11936—607—G
15080—729—AA
2 A. R. sons, 5 A. R. daughters.

Her Maternal Granddam

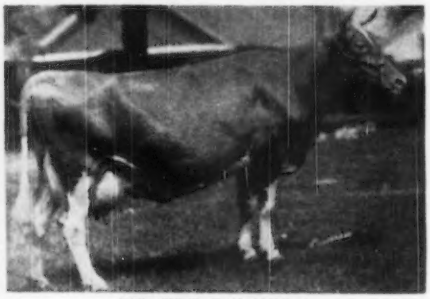

MIXTER FAITHFUL

12601—744—Sr2—365 (National Record when made)
16 living calves, 5 A. R. daughters, 7 A. R. sons.

CHAMPION has great PRODUCTION INHERITANCE

He is not at present in active service.

MONTEREY FARM Middletown, Delaware

HOWARD J. WHITE, Owner HOWARD A. BOYD, Manager GUY DOUGLAS, Herdsman

DELAWARE Guernseys

The DIAMOND STATE

THEY ARE OUR KIND

The Daughters of—FOREMOST MEMORIAL VALOR And They Have That High Production Inheritance.

Sire: **Foremost Acme, A. R.,** a son of Foremost Royal Valor, A. R., 5 daughters over 900 lbs. fat

His Paternal Granddam

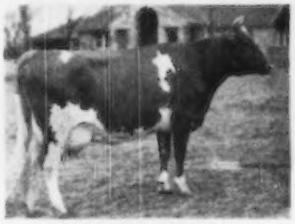

FOREMOST LIDA
15539—826—GG
17674—962—CC

Dam: **Foremost Quaffodil**
18395—898—B
15591—713—6yrs—365C
19098—905—7yrs—365

Plan to Visit Us in 1950 and See Our High Producing Herd.

ZEITLER FARMS

PETER ZEITLER, Owner — **Glasgow, Delaware**

These are the Type to Bank on

ORILLA OF TWIN SPRUCE

On test 8222.0—396.23—5yrs—305C—2x in 242 days

S: Coldspring's Royal Prediction

D: Foremost Orilla
11811—582—G
14266—694—CC

A daughter of Foremost Prediction, A. R.

MAPLE LANE STEADFAST'S VALEE

9901—489—6yrs—HIR

S: Maple Lane Vivian's Steadfast

D: Maple Lane Berdena's Valentine
13385—739—GG

2nd Dam: Heweshurst Berdena
11147—635—GG
13592—797—AA

Her son is junior herd sire
Eden Fort Steadfast

PRODUCTION and POPULAR BREEDING

Sons of good cows like these by McDONALD FARMS KING DEB
(Myhaven King—McDonald Farms Deborah, 11958—691—CC).

EDEN HILL FARM

JOHN MCVAUGH, Owner — **NEWARK, DELAWARE**

OUR HERD
SMALL BUT GOOD

HILL GIRT PRINCE CHERUB, A. R.

is our senior sire

He carries a cross to NORANDA

His daughter—Winlochan Princess Glenda
10715—614—Jr2—365C
Delaware State Leader

Prince Cherub

Is being bred to cows with up to 832 lbs. fat.

Sons of this combination for sale in 1950

PLAN TO VISIT US.

WINLOCHAN FARM - Greenville, Del.

JAS. S. MCCANN, Manager — A. F. FLEITAS, Owner

His daughters are the good old cows in our herd
SHERWOOD FOREST JUDGE

Sire: Coronation Potentate, A. R., a son of Green Meadow Peerless, A. R., and Green Meadow Portia.

A Paternal Sister to Judge

Clora's Point Lady Sylvia
12376—605—Sr2—365C

Dam: Sherwood Forest Model Jean
10180—522—G
14866—733—BB

We are retaining a young son of Rappahannock Aristocrat (see our October 15 advertisement) out of a top daughter of Judge. You will hear from him later.

ARISTOCRAT sons are for sale.

WOODELA FARM

625 Centerville Rd. - WILMINGTON, DELAWARE
H. M. WOODWARD & SONS

FORGE HILL FARM • *R. D. 4, Newburgh, New York*

The **ACME 25th** daughters have great production inheritance

FOREMOST ACME 25th

Sire: **Foremost Acme, A. R.,** a son of Foremost Royal Valor, A. R. 5 daughters over 900 lbs. fat-9 daughters sold in the 1942 Foremost Sale for an average of $3,111.

His Dam

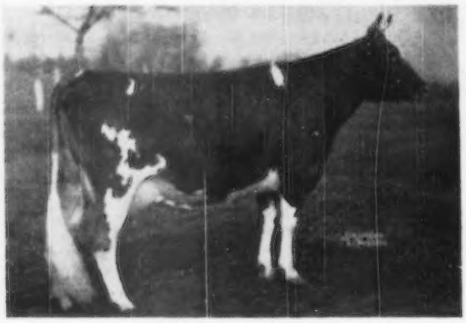

FOREMOST KEEPSAKE
12296—665—BB, 12598—700—AA
Dam of Foremost Quetzel, 15699—830—D, sold for $7,100, Foremost Sale, 1942.

His Paternal Granddam

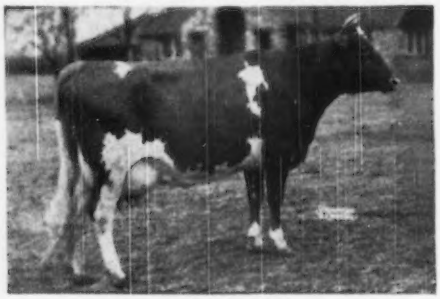

FOREMOST LIDA
17674—962—CC
National Record when made.

A few yearling bred and open heifers, and heifer calves—bull calves from one month to two years.

Address all communications to:
CHARLES A. SLATER, Manager — JOHN WILKIE, Owner

IN 1949 . . . GOOD COWS

DID WHAT WAS EXPECTED OF THEM

	MILK	FAT	AGE	
ARGILLA MONITOR'S COLUMBINE	15325	688	6yrs	365
HIGH HILL CERESTA	12624	678	5yrs	365C
QUITTICAS ZORIA	15224	659	7yrs	365C
FLYING HORSE MASTER'S GRATUITY	13549	657	5yrs	365C
WESTFIELD GOLDEN CLARISSA	12608	634	6yrs	365C
HIGH HILL CASSIE	13008	632	Jr3	365C
CHEDCO ELLA	12051	629	Sr4	365
WESTFIELD GOLDEN CLARA	12004	590	8yrs	365
MASSAPOAG WINNIE	13793	588	12yrs	365
FORGES TILLY PROMISE	11710	579	Sr2	305
GREAT ELM EDITH	10592	572	Jr2	365
BASQUAERIE DRUMMER'S PATSY	10705	567	Sr2	365
MINNIE FAIR ROYAL	11843	553	Sr3	365
SAVERY'S COLLA	9748	537	Sr2	365C
HIGH HILL SENDRA	9180	477	Sr2	305C
WINDFIELD'S TILLY	8042	464	Sr4	305C

BULL CALVES available out of these cows by our sires rich in DOLLY'S FOREMOST blood.

HIGH HILL FARM - North Dartmouth, Mass.

R. UDELL THORNTON, OWNER — JOHN F. PRENTICE, MANAGER

WHEN IN *Western* OREGON

Visit the Swiger-the Dutchman-and the Two White Men....

Cla-Ore Farm
Fred Rudat, Jr.
Brownsmead, Oregon

Fair View Farm
Ray Hobson
Amity, Oregon

Prairie Bloom Guernsey Farm
G. W. Bond & Son
Junction City, Oregon

Wilsona Farms
Hans Leuthold
Tillamook, Oregon

Traces To Our Foundation Cow

CLA-ORE MON. LUKE

Born October 31, 1946

One-half interest in Cla-Ore Mon. Luke has been sold to Ray Hobson, Fair View Farm, Amity, Oregon, and he will be in service there after the fifteenth of January, 1950.

A son of our former sire, Cla-Ore Mongoose that is out of Moonglow of Willow-Wood, 15851—804—10yrs—2x, that is out of Moonbeam of Willow-Wood, 8662—435—12yrs—305C—2x. **Moonbeam is the first registered Guernsey cow we ever owned and most of our herd traces to this family.**

A VERY GOOD DAM
Traces To Our Moonbeam Family.

LUKE is out of Lilly of Cla-Ore, 12654—642—5yrs—305—2x. She classified Very Good in 1948 and is by Moonbeam's Roxy of Willow-Wood, a son of our Moonbeam cow.

Our Guernseys Produce

Several have made over 600 lbs. fat on 2x milking and we can usually offer bull calves out of these high producing cows.

We occasionally have a few females to offer for sale.

◆

CLA-ORE FARM · Brownsmead, Oregon

OWNER: FRED RUDAT, JR.

GRAND CHAMPION FEMALE

Bucks County Parish Show 1949

Bucks County, Pennsylvania

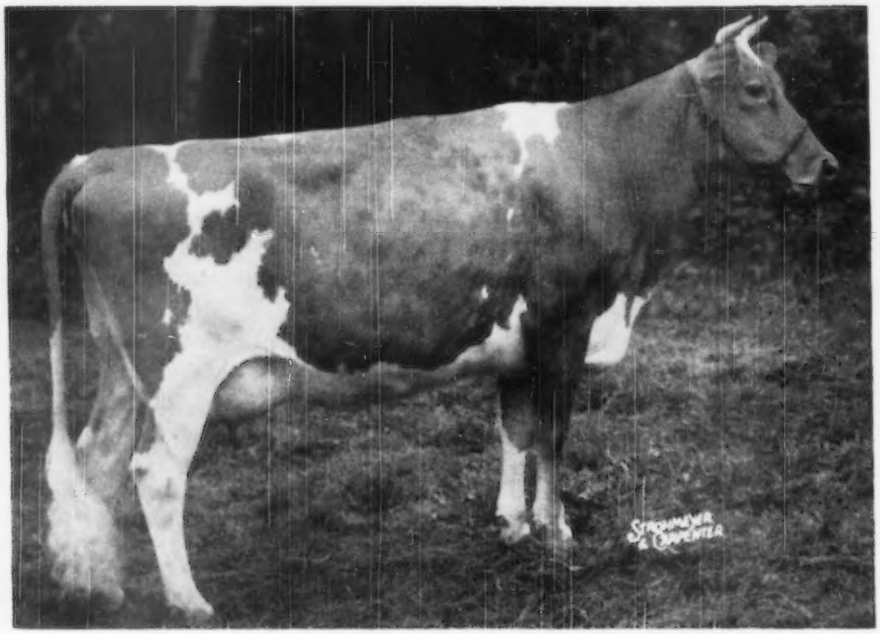

Quarry Valley's Monitor Amber 959422

8788—454—Sr2—305C (pending)

TWICE-A-DAY MILKING

QUARRY VALLEY FARMS

Lahaska Bucks County Pennsylvania

WILLIAM C. CLARK

F. A. BORDEN, Manager

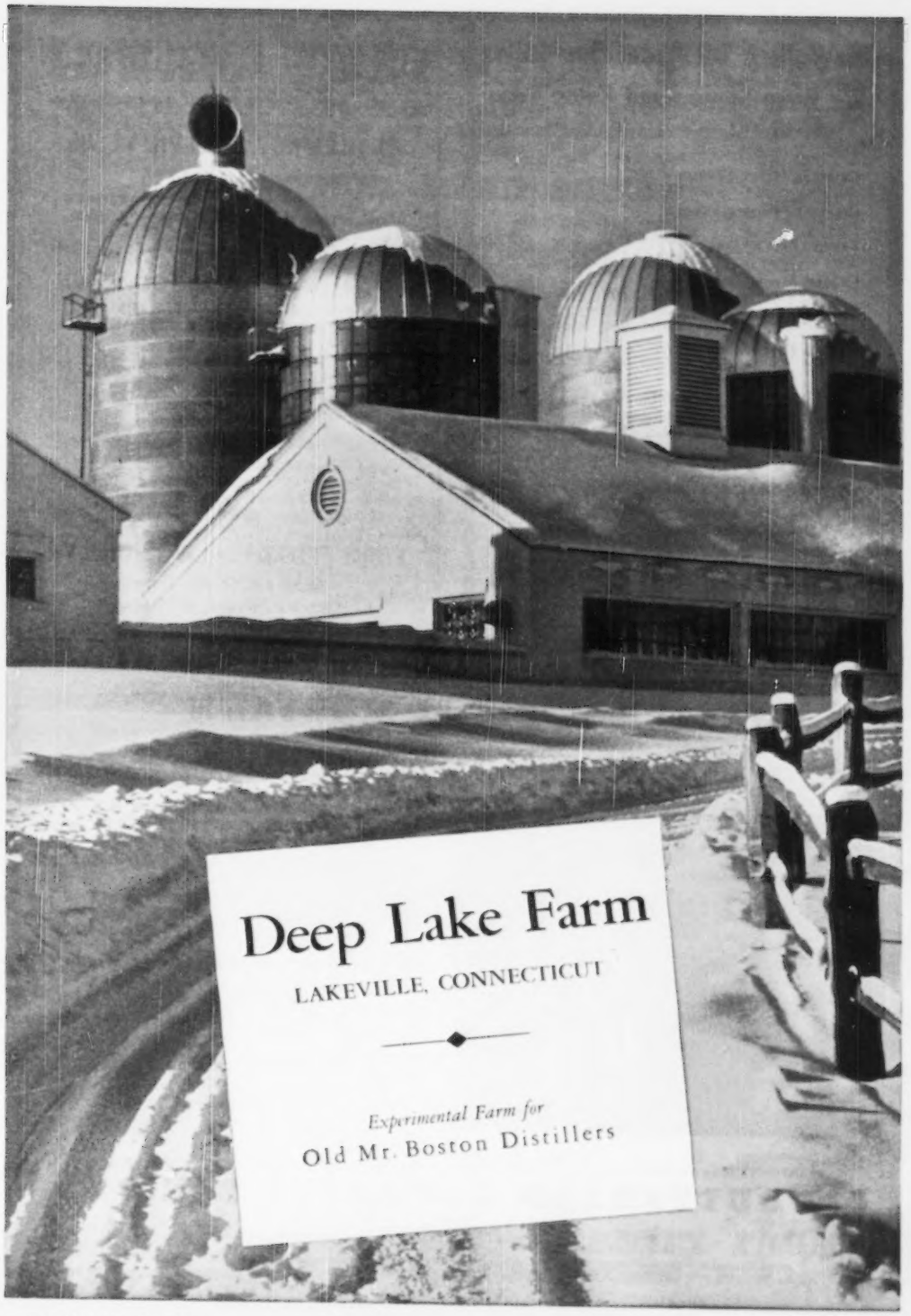
Deep Lake Farm
LAKEVILLE, CONNECTICUT
Experimental Farm for
Old Mr. Boston Distillers

We Talk A Lot About Our Bulls
We Have Some Good Cows Too

HERE ARE OUR 1949 RECORDS

	MILK	FAT	AGE	DAYS
CENTRAL DAIRY FASHION GIRL	12074	598	7yrs	365
CIRCLE L. PRINCESS GESTE	10221	533	Sr3	365
FRESNO ZITA'S CHERRY	9046	519	Sr3	305C
FRESNO MELBIN'S VIVA	13078	609	8yrs	305C
FRESNO ANITA	13138	606	9yrs	365C
FRESNO CHIEFTAIN'S JUDITH	8773	473	Jr2	305C
FRESNO ANITA LEVITY	9942	520	Sr2	365
FRESNO DREADNAUGHT'S HOLLY	10612	554	Sr4	365

Sons of Good Cows Like These By Our Sire:

WOODACRES ROYAL PARSON

Sire: Douglaston Prince Royal, A. R.
Dam: Larches Peridot
14911—727—Sr3—365C

FRESNO GUERNSEY RANCHO

R. 5, Box 211, Fresno, California

JOHN SUGLIAN

AS YOU CAN SEE...

WE ARE CLOSE-UP TO TOP BLOOD

FOREMOST FOOTPRINT 7th

IS

A ¾ brother to **Foremost Footprint's Quantity,** sold for $12,000 to Fairlawn Farms Co.

Line-bred to

LANGWATER COUNTRY FLOWER
FOREMOST ROYAL VALOR——
5 daughters over 900 lbs. fat

VALOR'S CHARITY
MAY ROYAL'S VALOR
MIXTER FAITHFUL

FOOTPRINT 7th sons carrying this great inheritance are for sale.

FARM FIELDS · Wytheville, Va.

HAROLD P. STREET, Owner
HAROLD P. STREET, JR., Manager

MASTER Is Out of MARYANN

WESTERN GLOW MASTER

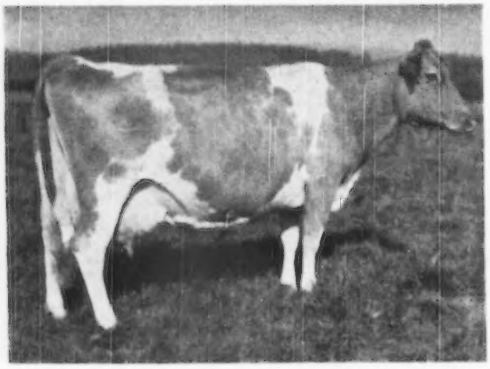

Sire: **McDonald Farms Developer, A. R.**
A son of FOREMOST PREDICTION, 101 A. R. daughters, 31 over 700 lbs. fat, 9 EXCELLENT daughters, and out of ROCKINGHAM MAY PRINCESS, A. R. Sire of Western Glow Mistress, 12961—652—Sr3—305C—2x, former Class Leader, sold for $2,300.

◄—Dam: **Western Glow Butterfat Maryann**
13825—763—6yrs—305C—2x
Sold for $14,600
Top of the 1946 Curtiss Candy Sale.

2nd Dam: **Pansy's Maryann**
14781—768—A—941 T. M.
5 A. R. daughters.

MASTER carries the blood of PREDICTION—FAITHFUL—BUTTERFAT—TRAVELER.

BUTTERTON GUERNSEY FARM

Farm located 6 miles northwest of Davis, California, on Highway 99-W or 4 miles south of Woodland on 99-W.

W. B. DOTY

P. O. Box 268, WOODLAND, CALIFORNIA

IDEAL GUERNSEY FARMS

"The World's Largest Herd of Pure Bred Guernseys"

FUTURE HERD SIRES

All out of 1000 lb. cows

IDEAL'S SUPERIOR—Born: July 13, 1948
Sire: Gardenville Supreme
Dam: Ideal's Noranda's Susie
18540—1004—5yrs—365C

IDEAL'S ADMIRAL—Born: September 12, 1948
(One-half interest owned by Forsgate Farms, Jamesburg, N. J.)
Sire: Gardenville Supreme
Dam: Welcome Lane's Mary
19043—1004—5yrs—365C
19550—1012—6yrs—365C (pending)

BULL CALF—Born: November 4, 1948
Sire: Ideal's Senator Lad
Dam: Ideal's Peter's May Jewel
18433—963—Jr4—365
Class Leader 6th place
23275—1194—5yrs—365C (pending)
New National Record (pending)

BULL CALF—Born: November 11, 1948
Sire: Gardenville Supreme
Dam: Spot's Whittie
20606—1109—7yrs—365C (pending)
Class Leader 2nd place (pending)
(Record made on 3 quarters)
Also, a son by Ideal's Lettie's Duke—
Ideal's Whitcomb, born October 1, 1947.

BULL CALF—Born: January 7, 1949
Sire: Ideal's Beacon, A. R.
Dam: Green Crest Tilda
17373—988—7yrs—365C
17256—924—8yrs—324 days

BULL CALF—Born: January 28, 1949
Sire: Gardenville Supreme
Dam: Ideal's Jewel's Loetta
17429—862—7yrs—305C—3x
Class Leader 3rd place
19646—1050—5yrs—365

BULL CALF—Born: May 10, 1949
Sire: Ideal's Beacon, A. R.
Dam: Ideal's Emperor's Susie
21500—1014—7yrs—365
Class Leader 9th place.

"It's All In The Records"

GOLDEN GUERNSEY

JACOB TANIS & SONS, Proprietors
JOHN TANIS, D. V. M.
WILLIAM AULD, Herdsman

IDEAL GUERNSEY FARMS
Augusta - Sussex County - New Jersey

CALVES · CALVES · CALVES

Caumsett Farm Calf Barns
are full to overflowing,
so we are offering:

Heifers and Cows

Proved by Generations
of Inherited Production

Telephone: Huntington 1200

GOLDEN GUERNSEY

Marshall Field

ACCREDITED GUERNSEYS

John S. Clark

CAUMSETT FARM GUERNSEYS

HUNTINGTON LONG ISLAND NEW YORK

WE CAN OFFER

BULL CALF... Born: October 19, 1949

A SON OF **GREAT ELM ROYAL PHILOSOPHER**

1st Bull, 2 Years and Under 3, Topsfield Fair, 1949
2nd Bull, 2 Years and Under 3, E. S. E., 1949

Philosopher is a son of Argilla Royal Philosopher, $28,500, out of Great Elm C. Donna Lou, 14387—694—Jr2—365, a daughter of Groton House Caesar's Polinius, A. R.

His Paternal Great Granddam

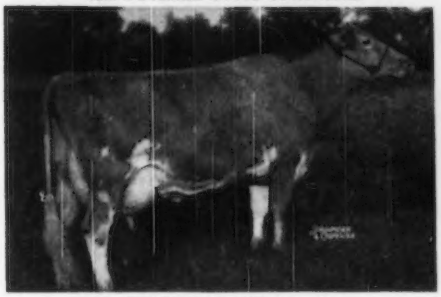

GAY FOLLY'S DONNA LOU
15834—786—DD, 16675—857—B
18336—929—A, 17141—839—8yrs—365C
14686—731—9yrs—365
5 records average 16533—828.

His Paternal Great Granddam

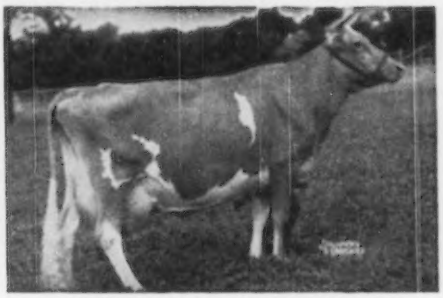

ARGILLA FAIR PALOTTERIE 3d
15900—810—CC, 15907—823—A
14631—704—6yrs—305C—2x
14602—675—7yrs—305C—2x

OUT OF A HIS PRIDE DAUGHTER

GAYHEAD'S HIS PRIDE—22 daughters average 10536—493

Dam: **Great Elm His Rosalie,** 12922—665—F, 10812—546—Sr3—305C—3x

Here are 2 paternal sisters to his dam

GREAT ELM HIS ELLA
12772—607—Sr2—365C
13091—666—Sr3—365C
Sold for $2,000. The Guernsey Sale, 1947.

GREAT ELM HIS BLOSSOM
10271—528—Jr4—365
Sold for $1,700, N. H. G. B. A. Sale, 1945.

Send for price and full particulars on this good bull calf.

"Quality does not cost . . . It pays"

T. B. ACCREDITED N. H. BANG'S ACCREDITED 275

A. J. YOUNG, Proprietor

GREAT ELM FARM
R. F. D. No. 3, Dover, New Hampshire

We will sell half interest in or lease

Alfalfa Farm King of the Hills

Born: January 12, 1947

8 daughters in the herd. Many of our best cows are bred to him.

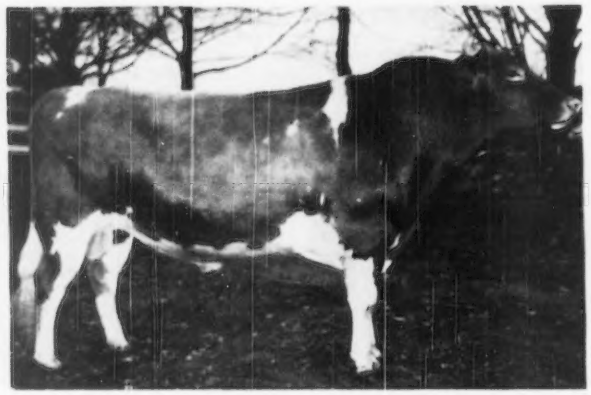

KING OF THE HILLS is close-up to the great Theda Bara Family.

Sire
GREEN MEADS PEARL LEVITY
3 A. R. daughters
Golden Sunset's Charlene
7715—361—Sc3—305C—667
Golden Sunset's Flora
7795—347—Jr4—HIR—724
Golden Sunset's Anna
7065—309—Jr2—305—610

GREEN MEADS LEVITY KING
Sold 1942 for $15,000
30 P. R. sons, 36 A. R. daughters.
3 over 700, 6 over 600 lbs.
Green Meads Gay Theda
12548—571—G—1095
14429—668—D—1095
15368—726—5yrs—365—1095
VG '47
Green Meads Gay Winsome
10981—537—FF—1089
12502—606—D—1095
15767—718—5yrs—365C—1095
VG '47

GREEN MEADS THEDA PEARL
10023—534—F
14367—745—A—1094
3 P. R. sons, 3 A. R. daughters
Green Meads Queen Gem
14873—655—GG—1095
14689—713—AA—1095
Green Meads Lady Jewell
11764—556—C—1095
14030—630—7yrs—365—1092

LANGWATER KING OF THE MEADS
Sold 1939 for $12,500
73 P. R. sons, 104 A. R. daughters.
6 over 800, 18 over 700, 57 over 600 lbs.
Green Meads Queen Avalon
15267—718—G—1094
18908—854—DD—1095
18939—880—B—1095

AIYUKPA L. SNOWDROP
8202—464—E—1093
12369—697—B—1095
13016—737—A—1095
2 P. R. sons, 2 A. R. daughters.
Green Meads Queen Snowflt
12720—758—FF—1093

IMP. COVENTRY AMELIA'S SOUVENIR
10 A. R. daughters
2 over 700, 6 over 600 lbs.
Green Meads Theda Amelia
10104—538—G
14583—722—AA—1093

COVENTRY THEDA BARA
13261—649—A
2 P. R. sons, 3 A. R. daughters
Green Meads Theda Amelia
10104—538—G
14583—722—AA—1093

Dam
FLYING HORSE FARM PHYLLIS
11815—647—F—1095
3 A. R. daughters
Flying Horse Farm Phyllis 3d
12587—666—G—1095
17246—904—6yrs—365—1096
Flying Horse Royal Phyllis
15010—804—GG—1095
Flying Horse Farm Phyllis 2d
9967—507—FF—880
10510—501—DD—1093

ZENA'S GOVERNOR
7 A. R. daughters
3 over 600 lbs.
Flying Horse Marie
10407—503—GG—1095
13510—665—BB—1095
Flying Horse Maria
8762—439—EEE—610
13351—659—AA—1094

AUGUST APPLE OF TURNER HILL
1 A. R. daughter

DUNWALKE LA FLEUR'S GOVERNOR
9 P. R. sons, 15 A. R. daughters.
2 over 700, 3 over 600 lbs.
Dunwalke Lady Rose
8377—374—EEE
17125—794—A—730

DUNWALKE ZENA
8638—428—GGG
1 P. R. son

PIONEER OF WARE
2 A. R. daughters
2 over 600 lbs.
Senorita of Turner Hill
12559—684—EE—1095
11478—603—B—1095

PHYLLIS OF TURNER HILL

Send for price and full particulars on this young sire.

ALFALFA FARM · Topsfield, Massachusetts

VACCINATED . . . ACCREDITED

JOHN E. CAIN CO., Owner — Address Correspondence to: DONALD E. FADDEN, Manager

IF IT'S PRODUCTION YOU WANT

WE HAVE IT

	MILK	FAT	AGE	DAYS
King's Anita of Mercer	15791	837	Sr4	365
Gold King's Belle of Mercer	15229	784	10yrs	365
O. K.'s Goldbelle of Mercer	15327	778	7yrs	365C
Lad's Hope of Mercer	14748	778	6yrs	365C
Hillside Hope	17571	764	10yrs	365
Lad's Victoria of Mercer	13033	743	5yrs	365C
King's Beulah of Mercer	13435	741	Sr4	365
O. K.'s Mable of Mercer	13694	731	Sr3	365
Lad's Rose of Mercer	14523	693	Sr4	365C
Lad's O. K. Myrtle of Mercer	14098	679	Jr4	365C
O. K.'s Lou of Mercer	13990	662	Sr3	365
Lad's Itchen's Doloris	15226	653	14yrs	365
King's Etta of Mercer	12067	584	Sr3	305C

AND BULL CALVES ARE FOR SALE FROM THESE HIGH PRODUCING COWS FROM TIME TO TIME.

WRITE US TODAY

Conover's Hightstown Guernsey Dairy

Clifford L. Conover, Owner
John Gray, Herdsman
HIGHTSTOWN, NEW JERSEY

A Double ROYAL VALOR

FOREMOST IRA

IRA is a double grandson of
FOREMOST ROYAL VALOR
5 daughters over 900 lbs. fat.

FOREMOST ROYAL'S ROSE
17685—994—Sr3—365C
National Record

FOREMOST ROYAL'S JACKIE
17893—927—Jr4—365

FOREMOST ROYAL'S JULIETTA
18584—925—Sr4—365 (pending)

FOREMOST QUETZEL
18115—914—7yrs—365C

FOREMOST QUAFFODIL
19098—905—7yrs—365C

IRA is by Foremost Comet, A. R., out of Foremost Rigolette, 13504—663—GG, both by Foremost Royal Valor, A. R.

Sons for sale from good A. R. cows.

Clover Hill Farm - Ira, New York

Floyd Southard & Sons

A GOOD SIRE

Fairlawn Maxim's Gabriel

Over 40 daughters in our herd

	MILK	FAT	AGE	DAYS
Delwake Gabriel's Girlie	10309	541	Sr2—305C—2x	
Delwake Beth	10211	511	Jr2—HIR	
Delwake Gab's Queen	9492	487	Sr2—305C—2x	
Delwake Gab's Murial	10041	484	Jr3—305—2x	
Delwake Gab's Maple	11282	482	Jr2—305—2x	
Delwake Gabriel's Martha	9582	450	Sr2—305C—2x	
Delwake Gab's Teeny	9421	481	Sr2—305—2x	
Delwake Gab's Betty	9525	459	Sr2—305C—2x	
On Test:				
Delwake Berenice	8976	456	Jr2—305—2x	284
Delwake Cecilia	2215	108	Sr2—305—2x	54
Delwake Clara	1845	83	Sr2—305—2x	44
Delwake Flossie	5715	323	Jr2—305—2x	189
Delwake Minerva	2264	99	Sr2—305—2x	52

Sons of good cows — by our strongly bred
BUTTERFAT SIRES

T. B. Accredited 539067 . . . Bang's Accredited 1466

DELWAKE FARM - Freehold, New Jersey

Nicholas Delmore, Owner — Charles Axtman, Manager

Address all correspondence to Charles Axtman, Freehold, New Jersey

HIS EXCELLENCE

Is Doing The Kind of Job We Like

McDonald Farms His Excellence

His Dam

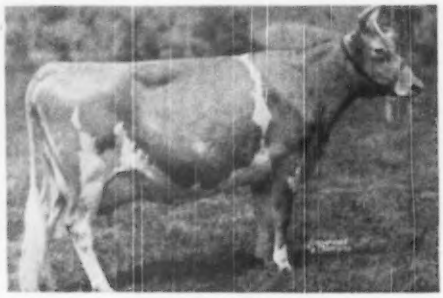

CORONATION MONITA
13959—640—A
A daughter of Langwater Philosopher, A. R., out of Green Meadow Monita, A. R.

His Full Sister

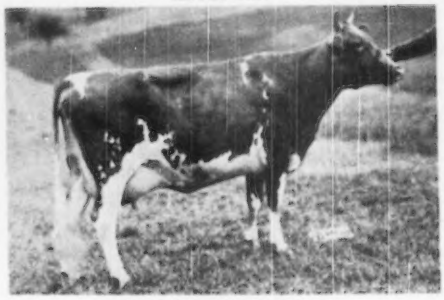

McDONALD FARMS DONITA
13490—770—AA, E '48

HIS EXCELLENCE—first daughters to finish test are:

BENTON'S EXCELLENT VERA, 10667—584—Sr2—365
BENTON'S EXCELLENT MARGIE, 11795—578—Jr2—365
BENTON'S EXCELLENT PEGGY, 9162—524—Jr2—365C
BENTON'S EXCELLENT NELL, 12522—565—Sr3—365C

Sons from good honest cows—the kind that breeders know will do.

BENTON FARMS • Middleburg, Virginia

DANIEL C. SANDS

Please address all correspondence to SAMUEL L. MOYER

The STEADFAST EMORY calves are nice — YOU SHOULD SEE THEM

McDONALD FARMS STEADFAST EMORY

2nd prize bull, 1 Year and Under 18 Months, Ill., and Wisconsin State Fairs, 1st prize 3-Year-Old, Minn., and Ind. State Fairs, 1947. 2nd prize, 2 Years and Under 3, N. Y. State Fair, 1949.

His Dam

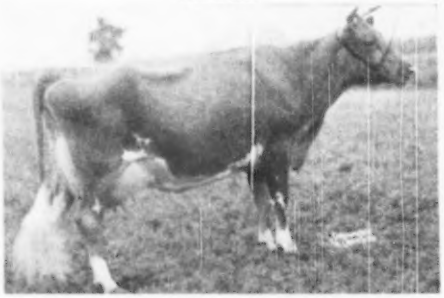

McDONALD FARMS GOV INNOCENCE
13491—576—Jr3—365C
Sold for $7,500, Guernsey Sale, 1947.
1st prize 3-year-old, Minn., Ind., National Guernsey Show, 1947.

His Maternal Granddam

McDONALD FARMS GRATITUDE
10415—578—GG
E '47-'48
3rd Dam: McDonald Farms Coquette, E '47-VG '48.

Sire: **McDonald Farms Steadfast, A. R.** a number of high producing daughters in the McDonald herd. One son sold in the McDonald Sale, 1949, for $5,600, another for $6,000.

STEADFAST EMORY sons are for sale.

T. B. ACCREDITED

BANG'S FREE

Burkeville Guernsey Farm, Burkeville, Virginia

LESLIE BOSWELL, Owner

(2½ miles out on Highway 360)

Our Guernseys Are Doing Well At The Pail

A 6-year-old just finished with 17544 pounds of milk, 950 pounds of fat. Most of our records are made with milking machines while standing in stanchions.

PRODUCTION FOR MONTH OF NOVEMBER

	PRODUCTION CURRENT MONTH				PRODUCTION TO DATE					
NAME	DAYS MILKED	POUNDS MILK	% FAT	POUNDS FAT	TEST STARTED	DAYS IN MILK	TOTAL MILK	TOTAL FAT	BRED	CLASS
Ideal's Chief's Pearlette 428	30	1170.4	5.66	66.24	7/15/49	139	6559.4	322.81	12/3/49 LLP	Sr4—365
Ideal's Hilda Carter 436	30	1115.9	5.86	65.39	7/8/49	146	6330.3	331.65	10/29/49 LLP	Sr3—365
Ideal's Traveller's Betina 451	30	1134.5	5.50	62.39	8/4/49	119	5014.8	223.60		Jr2—365
Ideal's Peter's Peggy 425	30	1041.8	5.91	61.57	3/1/49	275	12808.5	608.06	7/25/49 LCL (P)	5—305
Meadowlane Gertrude 418	30	1211.0	5.04	61.03	5/24/49	191	9203.9	419.14	10/10/49 FPH	5—365
Northerner's Lady Fair 544	30	1283.6	4.66	59.82	9/20/49	72	2994.2	134.50		305
Ideal's Beacon's Betina 439	30	1345.4	4.41	59.33	11/1/49	30	1345.4	59.33		365
Wilgorlan Farms Elsie 413	30	1172.9	4.87	59.12	8/24/49	99	3850.2	171.95		365
Ideal's Traveller's Girlie 434	30	1228.4	4.81	59.09	8/7/49	116	5065.3	222.71	11/12/49 LCL	Sr3—365
Ideal's L. D.'s Buttercup 438	30	1070.9	5.50	58.89	7/26/49	128	5146.3	252.17		Jr3—365
Forsgate Champion 257	30	1111.1	5.30	58.88	8/21/49	102				365
Forsgate Crusader's Honey 262	30	902.1	6.52	58.82	7/11/49	143	5496.0	286.84	11/27/49 LLP	Sr4—365
Ideal's Regent's Kate 440	30	931.2	6.23	58.01	7/30/49	124	4705.9	267.10	11/21/49 LLP	Jr3—365
Ryeklaver D. Bashful 462	30	1158.1	5.00	57.90	11/1/49	30	1158.1	57.90		365
Ideal's Hopeful's Janie 423	30	1163.8	4.97	57.84	7/22/49	132	5830.8	251.17	11/12/49 LLP	7—365
Great Elm C. H. Rosalie 406	30	1081.1	5.34	57.73	4/13/49	232	10047.1	481.06	8/29/49 LLP (P)	Jr2—365
Ideal's Lillian Anna 441	30	1361.9	4.22	57.47	8/2/49	121	5884.7	265.45	11/28/49 LCL	Jr3—365
Glenburnie Majesty's Actress 488	30	1283.0	4.47	57.35	9/1/49	91			11/5/49 LLP	
Foremost Acme 5th's Marguerite 492	30	1208.1	4.60	55.57	7/28/49	126			11/30/49 LLP	
Wilgorlan Farms Alice 414	30	1246.2	4.41	54.96	10/20/49	42	1695.4	75.29		
Ideal's Senator's Delaine 433	30	1254.8	4.28	53.70	7/15/49	139	6599.5	269.25	11/12/49 FPH	Sr3—365
Ideal's Don's Rachel 426	23	1170.6	4.57	53.50	11/8/49	23	1170.6	53.50		365
Ryeklaver Linda 463	30	932.9	5.73	53.45	7/29/49	125	4301.0	224.99		Jr2—365
Forsgate Champion Crusader 324	30	1183.8	4.50	53.27	11/1/49	30	1183.8	53.27		365
Forsgate Crusader's Rosebud 258	23	1063.6	5.00	53.18	11/8/49	23	1063.6	53.18		365
Ryeklaver Quality 461	29	1139.8	4.66	53.11	11/2/49	29	1139.8	53.11		365
Forsgate Min 254	30	968.9	5.33	51.64	7/14/49	140	5082.7	238.61		5—365
Ideal's Steadfast Jane 453	29	1101.6	4.67	51.44	11/2/49	29	1101.6	51.44		365
Forsgate Argyle Crusader's Ida 339	30	1240.2	4.06	50.35	9/21/49	71	3101.2	128.64		365
Beacon's Sue 491	30	830.9	6.04	50.19						
Wilgorlan Farms Goldie 415	30	1971.4	4.63	49.81	9/30/49	62	2164.4	102.83		365
Great Elm His Bell 396	30	1045.6	4.65	48.62	1/1/49	334	13836.8	589.60	8/9/49 LLP (P)	Jr3—365
Forsgate Butterfat Colleen 342	30	1104.6	4.40	48.60	10/24/49	38	1354.1	59.58		
Foremost Footprint's Quirkee 411	30	1006.6	4.81	48.42	10/4/49	58	1927.5	90.78		
Foremost Acme's Minerva 399	30	994.7	4.86	48.34	2/8/49	296	11205.1	480.42	9/15/49 LLP	Jr2—365
Ideal's Edward's Fanna 429	30	734.2	6.32	46.40	3/23/49	253	9570.8	505.72	11/9/49 LCL	Jr4—305
Ideal's Dandy Boy's Pearlette 452	30	950.3	4.87	46.27	7/28/49	126	4207.1	195.65		Jr2—365
Forsgate Peerless Marelda 332	30	1105.4	4.17	46.10	9/27/49	65	2466.8	144.40		365
Trainer's Royal's Eva 410	30	783.5	5.59	43.80	5/8/49	297	6758.2	335.70	10/18/49 LLP	Jr2—365
Peerless Etta of Monterey 395	30	704.6	6.20	43.68	5/20/49	195	6294.8	321.48	11/9/49 LLP	Jr2—365
Greenland's Adoration 420	30	882.8	4.87	42.99	2/25/49	279	9214.1	431.81	9/16/49 FPH	Jr2—305
Pebble Hill Hero's Charlotte 394	30	801.9	5.31	42.58	3/18/49	258	11534.5	541.53	9/20/49 LLP	Sr4—365
Gardenville Queen Valiosa 398	30	822.8	4.61	41.15	4/2/49	243	6245.3	340.98	9/27/49 LLP	Sr2—365
Ideal's Jubilee's Betty May 431	30	826.8	4.33	35.80	2/1/49	303	13425.3	581.16	10/31/49 LLP	Sr4—305
Greenland's Mountain Laurel 419	30	895.9	4.17	33.60	6/6/49	178	7272.6	304.54	10/29/49 LLP	Jr3—365
Ideal's Steadfast Dell 454	15	525.6	4.74	24.91	11/16/49	15	525.6	24.91		365
Cottage Lady Milly 489	16	462.8	5.20	24.07	1/16/49	305	13910.6	615.05		305
Forsgate Harvester Flossie 294	2	59.4	5.37	3.19	1/2/49	305	12322.4	573.67	6/16/49 LLP (P)	Sr2—305
Ideal's Chief's Daisy 427	1	15.9	5.56	.88	1/1/49	305	10043.8	490.22	6/7/49 IB	Jr4—305
Cottage Lady Milly		305		13910.6		615.05			Sr3 (pending record completed in Nov.)	
Forsgate Harvester Flossie		305		12322.4		573.67			Sr2 (pending record completed in Nov.)	
Forsgate Harvester Bright		305		12537.0		570.9			Sr2	
Forsgate Crusader's Loraine		305		10794.0		507.0			Sr2 in 333 days	
Forsgate Margie		305C		19011.0		563.0			Sr4	
Ideal's Chief's Daisy		305		10043.8		490.22			Jr4 (pending record completed in Nov.)	

Most of these cows are out of dams with good high A. R. records. Many are bred to (LLP) Langvalley Levity Prince, a son of Curtiss Franchester Levity Ace ($37,000) and St. James Nathan's Bee, 13975—728—Jr4 (1 A. R. daughter).

Levity Philosopher sons will be for sale during 1950

J. FORSTER AREEL, President

W. K. HEPBURN, Jr., Herd Manager

JAMESBURG, N. J.

"ROYAL" Udders Have More Of Everything You Want

The function of the dairy cow is climaxed with her udder. We have been pleased at the favorable comment that visitors to Woodacres have made on the conformation of the udders in this herd. That we score so well on udders may be attributed to the fact that about 75 per cent of all the females in this herd are either daughters, granddaughters, or great granddaughters of Douglaston Prince Royal, that was a prepotent sire for both type and production. And, the bulls now being used at Woodacres also have the heritage for particularly good udders. May we suggest that your next sire carry this "Royal" blood? His heritage will come from high-producing good-uddered cows.

Level Floors

A "Royal" Udder

High, Wide Rear Attachments

Strong Fore Attachments

From left to right the udders pictured on this page are of Royal Noble Lady, Supreme Royal Lady, Supreme Royal Lady, Queen R. Vieni, Royal Milkmaid, King's Jeanette, Royal Noble Lady, and Baroness Loftus. They are all alive, and in this herd.

Compact Not Pendulous

Pliable Texture

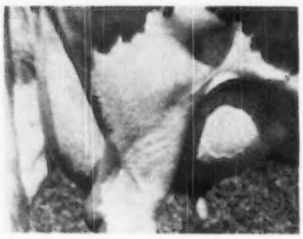

Ample Capacity

Even Teat Placement

WOODACRES *Royal Guernseys*

BOX 669, PRINCETON, N. J.

FEDERAL ACCREDITED HERD NO. 526351

N. J. ABORTION-FREE HERD NO. 424

ATHERTON W. HOBLER, OWNER • GEO. M. NEWLIN, MGR. • A. M. GOEDECKE, HERDSMAN • TEL. HOPEWELL, N. J. 361

WHAT THE COWS ARE DOING

ON ADVANCED REGISTER TEST

SPECIAL NOTE: This list contains production credits for all cows, omitting decimals and the months' per cent of butter fat. When more than one month's credit is computed at the same time, only the last month's credit will appear with cumulative totals. These credits are subject to verification and correction until final approval and acceptance and all tests are made on the one-day basis. Animals are tested in seven classes as follows: Five years and over, Sr4, four and one-half to five years; Jr4, four to four and one-half years; Sr3, three and one-half to four years; Jr3, three to three and one-half years; Sr2, two and one-half to three years; Jr2, under two and one-half years.

EXPLANATION OF SYMBOLS

* indicates reentry test.
§ before a Breeder's name indicates all cows are milked twice daily.
† before a cow's name indicates a 305-day record on twice-a-day milking.
¶ before a cow's name indicates a 305-day record on three-times-a-day milking.
If a cow is on 365-day test, neither symbol appears before the cow's name.

Owner and Record	Age	Days	Mo.	Production Credit Milk	Production Credit Fat	Total Credit Milk	Total Credit Fat
§Acker, W. H., Ackers Acres, Waterloo, Iowa. ARHT							
†Drackers Lady Esther	Sr2	129	Sept	796	38	4036	195
*Meadow Lodge Pearl	Sr3	137	Sept	1170	50	5697	278
*Ringgold Dolly	Jr4	182	Sept	859	42	7393	331
†Shantituck Gen's Rubylou	Jr2	101	Aug	874	38	3003	134
*Shantituck Jerry's Karen	7	181	Sept	988	52	7648	407
*Woodacres Queen Vivacious	Sr4	145	Aug	1119	43	6779	264
Adams, Francis J., Oldfarm, Franklin Park, N. J. ARHT							
†Spruce Run Volt's Dua	Jr2	88	July	841	36	2522	112
s. Spruce Run CHB Volt		D. Spruce Run C. Bft. Viola					
§Adams, H. Malcolm, Oldfarm, Franklin Park, N. J. ARHT							
†Merrymaker's Governess	Jr2	161	Sept	806	35	4557	203
†Sundancer's Flora	Jr3	55	Sept	1021	47	1884	81
s. Sundancer		D. Great Hopes Rosalie					
§Adams, Jane E., Oldfarm, Franklin Park, N. J.							
*†Rycklaver Blossom	Jr3	174	Sept	908	49	6662	349
Adohr Farms - Adamson, Merritt H. & Rhoda R., Camarillo, Calif.							
Adohr Action's Calico	Sr2	365	Sept	773	50	13004	753
¶Adohr Action's Mary	Jr2	56	Sept	1285	60	2354	108
s. Adohr Supreme Action		D. Adohr Trojan Mary					
¶Adohr Clipper's Girl	Jr3	57	Sept	1224	67	2314	134
s. Adohr Eldor Clipper		D. Nella Girl of Benton					
¶Adohr Leader Mitzie	8	222	Sept	898	53	8519	432
¶Adohr Leader Pearly	7	51	Sept	1570	90	2692	142
s. Adohr Fantine Leader		D. Troutmere Pearl					
*Adohr Leader's Carol	Jr4	73	Sept	1415	77	3796	196
s. Adohr Fantine Leader		D. Adohr Lubas' Calico					
Adohr Lubas' Juanita	Jr2	219	Sept	1200	64	9678	439
¶Adohr Lubas Preen	Sr3	128	Sept	1282	69	6067	287
¶Adohr Son's Juanita	Sr2	305	Aug	111	5	9960	478
¶Adohr Son's Mitzie	Jr4	129	Sept	1141	62	5508	274
Adohr Supreme Patrica	6	365	Aug	592	32	15557	843
¶Adohr Supreme's Daisy	6	305	Aug	489	26	11201	565
¶Happyholme L. D. Zona	Sr2	146	Sept	1197	64	6583	299
§Andersen, Arnold G., Northmeade Farm, Lawrence, Mich. ARHT							
*†Maple Hill Gardian Angel	5	165	Aug	1026	48	6617	285
*Northmeade Merry Scarlet	5	365	Sept	117	5	8756	409
Northmeade Peerless Bluette	Sr2	361	Aug	85	4	8083	417
*†Northmeade Peerless Joyce	Jr3	181	Aug	736	41	5420	280
*†Northmeade Rose King's Rosebud	Sr4	214	Sept	776	46	7577	378
Anderson, H. W., Whippernock Farm, Sutherland, Va.							
*¶Dinie of Whippernock	Sr4	205	Aug	869	43	7855	385
¶Milkmaid of Whippernock	Jr2	305	Aug	266	13	7878	365
¶Peggie's Ambition	Jr3	188	Aug	1008	42	7181	320
¶Rebecca of Whippernock	Sr2	153	Sept	1011	53	5734	270
*Rose of Whippernock	Sr4	225	Sept	1067	50	10536	461
*Whippernock's Avis	Jr3	188	Sept	1158	57	8643	400
*Whippernock's Flower	Sr2	305	Aug	669	31	9219	435
¶Whippernock's Ivy	Jr2	257	Aug	822	41	7945	380
*¶Whippernock's Lady Belle	5	116	Sept	1217	59	5359	243
*Whippernock's Lady Gertrude	6	365	Sept	137	6	13270	681
¶Whippernock's Lady Jane	Jr2	280	Sept	749	40	8033	395
¶Whippernock's Little Jane	Jr2	250	Aug	753	42	7288	332
*¶Whippernock's Lola	Sr4	107	Sept	1448	72	5675	275
s. Becky's Edward		D. Whippernock's Bickley Flower					
*Whippernock's Maxim Rose	5	181	Sept	1279	64	9368	435
¶Whippernock's Minerva	Jr2	262	Aug	730	41	7329	365
¶Whippernock's Olindra	Jr2	281	Sept	915	44	10202	449
*¶Whippernock's Petunias	5	240	Sept	832	43	9044	436
*Whippernock's Violet	Jr2	262	Sept	826	45	8788	421
Andrew, John Robert, Greensboro, N. C.							
Beaver Creek Noble Jane	Jr3	365	Sept	554	25	12132	558
Andrew, R. V. & Son, Greensboro, N. C.							
Noble Rosalyn of Beaver Creek	Jr2	361	Sept	875	46	12174	572
§Arney, Reuben, Echo Ridge Farm, Elizabethton, Tenn. ARHT							
*†Achievement's Queenie	6	305	Sept	216	9	6808	334
†Grassy Grove King's Celia	Jr3	305	Sept	126	6	7127	366
Arnold, D. G., Hideaway Farm, Bucyrus, Ohio. ARHT							
*¶Count's Clarine of Penn Villa	Jr4	142	Sept	1185	52	6435	271
*†Halmar's Gypsy	5	161	Sept	1056	44	6676	309
¶Lone Pine A Caroline	Jr2	199	Sept	936	44	7490	328
¶Lone Pine A Carolyn	Jr2	206	Sept	819	41	7037	303
¶Lone Pine A Charity	Sr2	202	Sept	819	41	6277	302
¶Lone Pine A Jody	Sr2	203	Sept	893	48	7310	356
†Lone Pine A Narcis	Jr2	189	Sept	645	35	4966	252
¶Lone Pine Country Vera	Sr2	295	Sept	763	40	9809	462
¶Lone Pine Don's Rosy	Jr2	77	Sept	953	40	2585	102
s. Lone Pine Don		D. Lone Pine Country Wild Rose					
†Lone Pine F Sheila	Sr2	42	Aug	1106	48	1452	63
s. Lone Pine Financier		D. Coventry Country Sheen					
¶Maplewood Home Finesse	Sr2	252	Sept	709	40	7376	404
†Queen's Acre's Fairfield Bess	Sr3	101	Sept	903	51	3659	182
s. Marben Ford Fairfield		D. Queen's Acre's Sterling Bess					
†Susette of Spreading Elm	Jr3	187	Sept	859	41	6610	296
Ashbrook, Vernon, Interlocks Guernsey Farm, Pueblo, Colo.							
Interlocks W. C. Festal	Jr2	212	Sept	842	41	7492	329
Interlocks W. C. Rule	Jr2	365	Aug	431	23	10565	538
Interlocks W. C. Ruth	Jr2	365	Sept	174	10	10579	568
Bache, Carter, Maywood Farms, Stillwater, Pa.							
Gardenville King's Rosamond	Sr2	270	Sept	993	54	9964	483
Maywood Bright Star	Jr2	298	Sept	769	50	9473	505
Maywood C. Fairy	Jr2	45	Sept	1117	51	1589	69
s. Langwater Cambra		D. Maywood Thanksgiving					
Maywood C. Queenie	Sr2	299	Sept	838	42	11158	482
¶Maywood C. Roxie	Sr2	149	Sept	885	42	4910	214
Maywood R. Bloom	Jr2	365	Sept	574	31	10641	541
Maywood R. Blossom	Jr2	179	Sept	1026	52	7873	352
¶Maywood Rhoda	Sr2	138	Sept	982	47	5127	227
†Maywood Rose Annie	Jr2	305	Aug	373	22	7279	411
Baird, C. W., Two Brooks Farm, Basking Ridge, N. J. ARHT							
†Two Brooks Fancy	Jr2	246	Aug	831	43	8921	397
†Two Brooks Houri	Jr2	217	Oct	726	36	6321	295
†Two Brooks Joyous	Jr2	85	Aug	971	43	2848	123
s. Two Brooks Dare		D. Stadacona Joyful					
†Two Brooks Model	Jr2	214	Oct	797	47	6183	314
*Two Brooks Petite	5	304	Oct	1157	71	12409	703
*†Two Brooks Royal Castanette	6	263	Oct	971	47	10378	503
†Two Brooks Verbena	Jr2	287	Oct	1251	54	12756	528
§Baker, Elmore J., Baker's Guernsey Farm, Wellington, Ohio. ARHT							
†Triumph's Dolly	Jr3	183	July	787	40	6312	286
§Ball, Walter H., Sunny Meadow Farms, Huntington, Ind. ARHT							
*†Holendale Leader's Content	Sr4	130	Sept	1101	57	5093	238
*†Guiding Star's Glow B	Jr3	166	Sept	1003	50	6567	282
*†Holdridge Steadfast's Queen	7	305	Sept	441	25	10280	505
*McDonald Farms Jamina	5	97	Sept	1331	61	4764	214
*McDonald Farms King's Kalima	Sr3	129	Sept	1464	74	6797	297
*†Natural Grove's Vio Buttercup	Sr4	201	Sept	1156	53	7909	361
*†Sunny Meadows Camilla May	Sr3	165	Sept	1013	52	6919	349
†Sunny Meadows Cordelia	Jr2	116	Sept	884	45	3565	175
s. Lochmead Rex King		D. Valley Set's L. Cora					
*Sunny Meadows Daffy	Jr4	227	Sept	1049	49	8636	389
†Sunny Meadows Evadne	Jr2	165	Sept	726	35	4689	212
*Sunny Meadows Maryrose	Jr4	187	Sept	1175	48	8207	357
*Sunny Meadows Nonda Lou	5	365	Sept	144	7	10677	526
†Sunny Meadows Royal Lucile	Jr2	116	Sept	721	42	3394	173
†Sunny Meadows W's Quaint	Jr4	190	Sept	815	46	5990	324
Barclay, Dorothy M., Douglaston Manor Farm, Pulaski, N. Y.							
Douglaston Baroness Adelia	Jr2	87	Sept	904	47	2847	115
s. Douglaston Crown Prince		D. Douglaston Empress Rosy					
*Douglaston Baroness Anne	Sr4	310	Sept	1148	61	13756	611
Douglaston Baroness Dorothy	Jr3	62	Sept	1157	56	2429	114
s. Douglaston Crown Prince		D. Douglaston Maharanee Datia					
Douglaston Baroness Isabel	Jr2	360	Sept	919	54	11185	569
Douglaston Baroness Khaja	Jr3	76	Sept	1072	49	2820	128
s. Douglaston Crown Prince		D. Douglaston Maharanee Khaja					
Douglaston Baroness Mina	Jr2	296	Sept	837	53	8452	458

*Douglaston Baroness Rose	Jr4	218	Sept	1065	65	8901	445
Douglaston Baroness Rosy	Sr2	365	Aug	26	1	11816	607
Douglaston Baroness Sybil	Sr3	255	Sept	914	53	8471	449
Douglaston Baroness Wilma	Sr2	74	Sept	950	48	2393	116
s. Douglaston Crown Prince			b. Douglaston King's Swanawa				
Douglaston Clifford's Agnes	Sr2	268	Sept	752	43	6948	351
*Douglaston Fairfax's Khapa	6	248	Sept	1133	70	10475	524
*Douglaston Maharanee Bikner	8	162	Sept	1043	51	6493	285
*Douglaston Prince Agnes	11	114	Sept	1369	71	5426	290
s. Douglaston King Frederick			b. Douglaston Anne Boleyn				
Douglaston Superb's Persistana	Sr2	168	Sept	1056	58	6318	290
*Pine Manor King's Sunrise	5	129	Sept	1189	64	5785	281

§Baughman, W. W., La'Bellevue Farm, New Waterford, Ohio. ARHT

*†Gleamer's La' Bellevue Ethel	8	305	Sept	421	24	8972	430
*†La'Bellevue Lucky Secret	Sr4	305	Sept	66	4	8135	462
*†La'Bellevue Lucky Shasta	Jr4	305	Sept	190	10	5432	378
*†La'Bellevue Lucky Sweetrose	5	138	Sept	1060	50	5594	252

Baumgardt, Billie Ray & R. P., Lafayette, Ind. ARHT

¶Ken Ver Wonder's Theda	Sr2	212	Sept	827	43	7170	321

§Baumgartener Brothers, Grandvu Farm, Wrightstown, Wis.

†Grandvu Royal Banbi	Sr2	305	Sept	118	5	7579	374
†Grandvu Royal Becky	Sr2	149	Sept	595	37	5306	264
†Grandvu Royal Comet	Jr3	289	Sept	619	36	8028	381
†Grandvu Royal Delia	Jr2	202	Sept	757	39	6283	275
†Grandvu Royal Dona	Sr2	223	Sept	763	37	7095	339
s. Flying Horse Master's Royal			b. Grandvu Dinah				
†Grandvu Royal Gail	Sr2	285	Sept	704	38	7919	346
†Grandvu Royal Lucy	Sr2	305	Sept	152	7	8550	381
†Grandvu Royal Mandy	Sr2	305	Sept	387	21	9880	465
†Grandvu Royal Maxine	Sr2	231	Sept	714	41	6761	323
†Grandvu Royal Mildred	Sr2	232	Sept	768	39	7554	339
†Grandvu Royal Veronica	Sr2	258	Sept	632	37	7243	354

Beaty, Everett R., The Golden Grange, Huntington, Ind. ARHT

*Cottage Farm May Fern	8	238	Sept	1210	50	12810	513
*Golden Grange Bertha	6	127	Sept	1351	65	5973	254
s. Pine Manor Trojan			b. Bertha Nolle of Elmgrove				
¶Golden Grange Montana	Jr3	210	Sept	964	47	7802	373
¶Golden Grange O. Ida	Jr2	183	Sept	793	41	5530	259
Golden Grange O. Sara	Jr2	246	Sept	815	41	6223	365
*Golden Grange Paula	7	216	Sept	1217	64	10703	522
Golden Grange R. Berda	Sr2	238	Sept	1016	47	8392	365
Golden Grange R. Crescent	Sr2	225	Sept	831	45	7078	344
*Golden Grange R. Eva	Sr3	260	Sept	1293	65	12638	552
Golden Grange R. Evangeline	Sr2	247	Sept	1238	56	11228	464
Golden Grange R. Fern	Jr2	356	Sept	935	48	10758	508
Golden Grange R. Lass	Jr2	312	Sept	1017	51	12184	579
Golden Grange R. Margaret	Sr2	306	Sept	942	41	10960	430
*Golden Grange R. Marietta	Sr2	193	Sept	879	43	6442	301
*Golden Grange R. Maybe	5	191	Sept	1006	49	8024	337
Golden Grange R. Oma	Jr2	365	Sept	116	5	12841	556
Golden Grange R. Patty	Jr2	329	Sept	833	46	10306	518
Golden Grange R. Riga	Jr2	244	Sept	1048	47	9576	384
Golden Grange R. W. Mary	Jr2	329	Sept	982	50	11304	540
*Golden Grange W. Bethina	Jr4	365	Aug	100	4	11631	542
Golden Grange W. F. Rosalee	Sr3	365	Sept	109	6	11302	535
*Golden Grange W. Linden	Jr3	110	Sept	1324	57	5430	204
*Golden Grange W. Marthea	5	124	Sept	1289	69	3929	260
*Golden Grange W. Pauletta	5	149	Sept	1302	67	7326	352
*Golden Grange W. Salena	Sr4	365	Aug	66	3	11559	560
*Golden Grange W. Starr	Sr4	273	Sept	1027	51	11642	566
*¶KenVer Wonder's Kira	Jr4	80	Sept	1292	64	3744	150
s. Pine Manor King's Wonder			b. Matchmaker's Ken Ver Kira				
*Lone Manor Master's Cuttie	Jr4	103	Sept	1553	73	5666	264
*Normandale's Mary Ann	Sr3	150	Sept	1138	59	6391	278
Orchard Lawn's Maid	Sr2	365	Sept	274	14	11808	560
*Walker Farms Maestro's Graceful	Sr3	68	Sept	1291	62	2939	137
s. Meadow Lodge King's Maestro			b. Walker Royal Grace				

§Benedict, Irvin P., Waynesboro, Pa. ARHT

†Fancy's Jeanette	Jr2	302	Sept	675	36	7977	403
*†Gay Lad's Fancy	5	97	Sept	1196	57	4041	189
s. Gay Lad's King of Honey Brook			b. Sally's Jeanette				
†Meadow Lark's Janie	Jr2	302	Sept	668	40	9623	511
†Paul's Lassie's Jewel	Jr2	232	Sept	950	48	8063	362
†Prince Paul's Buttercup	Jr2	305	Sept	76	4	6487	354
†Prince Paul's Fern	Jr2	204	Sept	890	42	6803	321
†Ruby's Paulette	Jr4	305	Aug	20		10242	457
*†Wilma's Huntress	Sr4	74	Sept	1122	57	2801	131
s. Fritzlyn Joan's Jupiter King			b. Fay's Wilma				
†Wilma's Orpha	Sr2	305	Sept	337	16	10221	487

Berry, James D., Jr., Windy Hill Farm, Titusville, Pa.

†Amy of Windy Hill Farms	Sr3	210	Sept	920	44	7761	361
*†Bacquaerie Wisdom's Moonbeam	5	93	Sept	1071	41	3479	134
*†Claudette of Windy Hill Farms	Jr4	253	Sept	813	44	9453	466
*†Lana of Windy Hill Farms	Sr4	92	Sept	1132	58	3430	159
*†Lillian of Windy Hill Farms	Jr4	144	Sept	1036	44	6215	272
*†Sheldegren Daryl	Sr3	107	Sept	999	41	4045	157
*†Sheldegren Gracine	5	147	Sept	905	43	5514	244
*†Veronica of Windy Hill Farms	Sr4	63	Sept	1522	73	3167	154
s. Parker View Cap's Rex			b. Spring Valley Alice				
Windy Hill Farms' Bell	Sr2	261	Sept	896	44	9045	435
†Windy Hill Farms' Doris	Jr3	48	Sept	1438	56	2227	92
s. Maplevale E. Prince			b. Louise of Kelly Hill Farm				
Windy Hill Farms' Favorite	Jr2	263	Sept	761	39	8037	390
†Windy Hill Farms' Louise	Jr2	71	Sept	1017	41	2431	99
s. Maplevale E. Prince			b. Louise of Kelly Hill Farm				
†Windy Hill Farms' Mollyan	Jr2	185	Sept	699	37	4540	230

§Bidstrup, R. H., Valmere Farm, Zillah, Wash. ARHT

*†Freer Acres Beauty's Bettie	6	305	Sept	493	26	12439	669
*†Valmere Berthe	Jr2	239	Sept	739	46	7096	380
†Valmere Supreme Calendula	Jr2	305	Sept	490	29	7192	360
Valmere Supreme Diva	Jr2	365	Aug	376	21	7818	376

Biever, W. J. & Son, Biever Farms, Adamsdale, Pa. ARHT

*Alpha Alert Sara Ann	Jr4	90	Sept	1250	65	3900	189
s. Riveredge Alert's Primate			b. Sara of The Maple Lawn Farm				
*Alpha Noble Jinx	7	153	Sept	1352	65	7688	371
*Fairlawn Peerless Hertha	8	177	Sept	1401	71	9840	471
Gardenville King's Regina	Sr2	319	Sept	672	42	8861	470
*Gardenville Princess Merry	6	66	Sept	1335	59	2992	136
s. Pine Manor King Kenfleur			b. Lockshore Merry Maid				
*Gayhead's Her Sally	8	82	Sept	1268	61	3504	160
s. Coronation Herald			b. Gayhead's Sara				

§Billman, Herbert F., Maxfield Farm, Winchester, Ind. ARHT

†Maxfield Bell	Jr2	134	Sept	768	39	4187	187
†Maxfield Tony	Jr3	74	Sept	1037	53	2859	140
s. Shierwood Dimple's Radium			b. Mississinewa Radium's Tulip				
†Maxfield Topsy	Jr2	58	Sept	1029	53	1980	95
s. Sunnydale Sailor			b. Maxfield Trixie				
†Mississinewa Radium's Tulip	6	61	Sept	1407	56	2852	124
s. Shierwood May's Radium			b. Mississinewa's Tulip				
†Nancy of The Mississinewa	5	226	Sept	967	45	9087	389

§Bird, Charles S., Endean Farm, East Walpole, Mass. ARHT

†Endean Alexandrena	Jr3	305	Sept	306	16	8930	469
†Endean Allegra	Jr2	305	Oct	533	32	7866	433
*†Endean Altonia	Jr3	221	Sept	868	41	8234	401
†Endean Ardenessa	Sr2	305	Sept	490	28	8706	428
†Endean Domnda	Sr2	93	Oct	883	36	2840	124
s. Midnight Roisterer of The Glen			b. Endean Domkina				
†Endean Laressa	Jr2	305	Aug	361	17	6399	316
†Endean Lucia	Jr2	291	Oct	760	40	9402	469
*†Endean Luna	Jr3	305	Oct	65	2	8063	352
†Endean Nenja	Jr3	305	Aug	18	1	8578	494
†Endean Palana	Jr2	207	Oct	743	37	5812	280

§Bock, Elmer C., Meadow Brook Farm, Malone, Wis.

†Meadow Brook's Birdie's Elda	Jr2	161	Aug	648	35	4926	241
*†Meadow Brook's Rex's Aileen	5	305	Aug	570	27	11766	524
*†Meadow Brook's Rex's Zelinda	6	177	Sept	1075	50	7590	331
†Meadow Brook's Rufus' Elaine	Jr2	305	Sept	345	18	7109	320
*†Meadow Brook's Yelva's Birdie	Jr4	252	Aug	727	44	8673	483
*†Meadow Brook's Yrene	7	163	Sept	976	41	6800	261
s. Star Gift's Cavalier			b. Meadow Brook's Lady Topsy				

§Bodden, C. L., Bodden's Dairy Farm, Dinsmore, Fla. ARHT

†Burkeville Rose Max's Mary	Sr2	305	Sept	544	34	6827	382
*Dinsmore Maxmost Kalmia	Sr4	82	Sept	1024	46	2914	126
Guardy's Elaine	Sr2	58	Sept	919	39	1727	69
s. Maple Lane Valla's Designer			b. Coolbranch Guardy's S. Millie				
*Sunny Hill's Lucky Lady	5	79	Sept	950	48	2600	125

§Bodine, S. Laurence, Mrs., Greenbank Farm, Newtown Square, Pa. ARHT

†Airy Acres Laddie's Mariana	Jr3	291	July	179	8	6719	291
†Enna's Leader of Old Orchard	Jr2	214	Sept	772	41	6919	326
†Gloria of Old Orchard	Jr2	277	Aug	79	5	5346	275
†Greenbank's Catherine	Jr2	52	Sept	1019	36	1838	63
s. Riveredge Valdor's Doughboy			b. Penn View Catherine				
*†Langstoon Ornament's Flora	Jr4	277	Sept	768	38	10075	446
*Marjorie of Old Orchard	Sr3	61	Sept	1012	47	2124	91
s. Old Orchard's Sarnian			b. Leader's Lilah of Blue Spruce				
†Royal Joan of Old Orchard	Jr3	61	Sept	832	40	1810	79
s. Old Orchard's Sarnian			b. Lena Remus of Old Orchard				

§Bonny Oaks School, Chattanooga, Tenn. ARHT

†Clear Springs' Gold Glory	5	103	Sept	1001	45	3586	170
s. Clear Springs' Holli-Gold			b. Clear Springs' Gracious				
†Edisto Farm's Bunny	5	175	Aug	892	44	5852	288
†Joan of Mansfield Acres	6	243	Aug	802	42	7749	393
*†Pinemont's Kattie Ann	7	184	Aug	1087	49	7447	360
*†Riegeblale Emory's Bessy	7	61	Sept	1130	52	2150	98
s. Riegeldale Melba's Emory			b. Riegeldale Illustrious Bessy				

Bork Memorial Hospital, William L., Chattanooga, Tenn. ARHT

*Hamilton County Betsy	7	183	Sept	1558	72	9864	494
Hamilton County Maxim Bea	Jr2	131	Sept	807	47	4002	212
Hamilton County Maxim Mirth	Jr2	290	Aug	937	47	10247	504
*Hamilton County Maxim Nina	Jr2	168	Sept	917	49	5795	286
Hamilton County Maxim Ruby	Jr2	70	Sept	878	45	2054	106
s. Quail Roost Choice Maxim			b. Hamilton County Anchor's Ruby				
*Hamilton County Maxim's Rose	6	176	Sept	883	56	6346	342
*Hamilton County's Flora	5	323	Sept	964	55	14765	737
Shamrock Evangeline	Jr2	71	Sept	940	40	2292	110
s. Langwater Corsican			b. Evangeline of Cottonade				

Boulder Bridge Farm Company, Excelsior, Minn.

*Boulder Bridge Orbit	7	365	Aug	722	40	13897	725
*Boulder Bridge Panchito	7	133	Sept	1411	58	7192	273
*Boulder Bridge Ramona	5	310	Sept	764	45	12217	629
*Boulder Bridge Regal	5	179	Sept	889	57	8253	438
*Boulder Bridge Revel	5	249	Sept	1300	57	13794	583
*Boulder Bridge Rhoda	5	111	Sept	1318	60	5858	235
*Boulder Bridge Rosetta	5	193	Sept	739	43	7448	357
Boulder Bridge Umber	Jr2	365	Sept	293	15	13169	712
Boulder Bridge Urania	Sr2	244	Sept	832	49	8660	454
Boulder Bridge Valencia	Jr2	294	Sept	817	46	10022	501
Boulder Bridge Vandalia	Jr2	264	Sept	902	45	9431	423
Boulder Bridge Venus	Jr2	250	Aug	1011	49	9813	436
Boulder Bridge Vesta	Jr2	189	Sept	796	43	6366	278
*Boulder Bridge Wendy	Jr2	242	Sept	757	40	7611	338
Boulder Bridge Wonona	Jr2	198	Aug	979	48	7962	347
Boulder Bridge Winsome	Jr2	162	Sept	867	48	5535	259
*Boulder Bridge Wisp	Jr2	65	Sept	952	40	2107	78
s. Boulder Bridge Conquest			b. Buttergold Joyce				
*Boulder Bridge Wistaria	Jr2	191	Sept	1050	47	7602	296
Boulder Bridge Woodbine	Jr2	102	Sept	1024	48	3767	154
*Boulder Bridge Worthy	Jr2	171	Sept	782	42	5662	259
*Rosebud Farm Loyalty	Jr2	164	Sept	844	51	5385	251
*Willow of Boulder Bridge	Jr2	79	Sept	991	53	2759	133

Bradley, S. L., Woussicket Farms, Lafayette, Ind.

Eagle Valley Hassan's Coy	Sr2	365	Aug	357	19	10691	560
*Eagle Valley Joffre's Quality	Jr2	239	Sept	784	42	7601	352
*Great Oak's Glory Ann	Jr4	174	Sept	926	40	7170	304
†Jane's Bell Alert of Woodshole	5	60	Sept	1031	46	2194	98
s. Reglydale's Alert Challenger			b. Circle Drive's R. A. Jane				
*†Nickel Plate Josephine	Sr3	122	Sept	1016	44	4842	196
*†Woussicket Achievement Pat	Jr3	78	Sept	1068	46	2914	136
s. C. S. Achievement of Woussicket			b. Grain Meadow Nancy				

§Brandt, Frank, Bonnie Brae Farm, Rockford, Ohio.

†Knight's Grace of Orland	5	107	Sept	1185	64	4147	199

†Maybeth's Lady Jr3 183 Sept 823 48 5649 309
Raider's Lily Mae Jr4 61 Sept 1064 49 2291 102
s. Berneway Raider D. Daisy Mae of The B. B.

§Brandt, Frank & Pauline, Bonnie Brae Farm, Rockford, Ohio.
†Queen Ann of Recovery 7 148 Sept 1412 70 7708 334

Brandtjen, Henry A., Brandtjen Farms, Farmington, Minn. ARHT
*Brandtjen's Importance 7 365 Sept 129 8 11074 621
*†Brandtjen's Innocence 8 83 Sept 982 47 3005 144
s. Wern's Muiroc's Gink D. Berndale's Princess Pat
*†Brandtjen's Kit 5 77 Sept 811 41 2494 118
s. Brandtjen's Horace D. Brandtjen's Importance
*†Brandtjen's Leena Sr4 305 Sept 211 13 7872 433
†Brandtjen's Notion Jr2 218 Sept 605 35 5568 300
†Brandtjen's Odella Jr2 162 Sept 712 36 5134 240
†Brandtjen's Olive Jr2 52 Aug 1226 50 1896 78
s. Green Meads Wil-Dean D. Beacon Hill Goldenrod
Langmore A. Peerless Jr3 196 Aug 974 44 8080 360
*Langmore Famous Katie Jr4 240 Aug 1011 47 11421 512

§Branstetter, W. P. & Sons, Darlington, Ind. ARHT
*Castleton Jane 5 365 Sept 416 20 8549 411
*†Laddie's Luxury Sr4 251 Sept 1025 41 10397 406

§Brewer, Wayne, Ka-Wa Farms, Union City, Ind. ARHT
†Ka Wa Caroline's Dixie Jr2 224 Aug 873 37 7499 330
Ka Wa Carol's Betsy Sr2 365 Sept 39 2 10082 489
†Ka Wa Kala King's Kay Jr2 48 July 869 36 1365 56
s. Meadow Lodge King's Don D. Sunnydale Kala
†Ka Wa Lila's Bonnie Sr2 156 Sept 899 39 5537 223
†Ka Wa Royal Duchess Jr2 122 Sept 1107 48 4967 218
†Ka Wa Vienna's Gold Dust Jr2 150 Sept 777 35 4415 189
*†Welcome In Bright Star 5 305 Sept 26 1 13485 613

§Brinser, Ayers, Linwald Farm, Petersham, Mass. ARHT
*†Hobbs Lass of Milestone 6 95 Aug 939 46 3016 152
*†Linwald Butterfat Arkansas Sr4 284 Aug 1121 45 13537 555
†Linwald Butterfat Avon Jr3 251 Sept 706 40 8173 398
*†Linwald Butterfat Nile 5 111 Aug 1010 41 4234 192
*Linwald Butterfat Shannon Jr3 305 Aug 23 1 9636 431
†Linwald Noble Columbia Jr3 53 Aug 861 51 1498 83
s. Linwald Noble Concord D. Wolfpen Coral

§Brinser, Ayers & Joan Waldo, Linwald Farm, Petersham, Mass. ARHT
†Linwald Butterfat Monongahela Jr3 73 Aug 1071 53 2678 147
s. Mulhoraway Butterfat Viking D. Trigables Rhoda
*†Linwald Royal Orinoco 5 272 Aug 136 8 6193 303

Brown, A. L., Clear Springs Farm, Concord, N. C.
Clear Springs' Gold Cherie Sr2 365 Sept 628 36 10955 571
Clear Springs' Gold Myrtle Jr2 132 Sept 887 49 4800 238
Clear Springs' Hon-Geraldine Jr2 183 Sept 1024 59 6985 359
Clear Springs' Majesty's Beth Jr2 78 Sept 968 44 2573 124
s. Riegeldale Emory's Majesty D. Clear Springs' Elizabeth
Clear Springs' Majesty's Cora Jr2 299 Sept 894 48 6410 328
*Clear Springs' Majesty's Gay Jr4 140 Sept 1164 69 6010 319
Clear Springs' Majesty's Jolie Jr2 226 Sept 940 57 7332 400
*Clear Springs' Majesty's Lila Jr3 237 Sept 701 44 8916 449
Clear Springs' Maxim A. Bonnie Sr2 115 Sept 981 46 3746 199
Clear Springs' Maxim A. Joyful Jr2 104 Sept 928 54 3312 184
Clear Springs' Pollykim Jr2 197 Sept 975 52 6544 312
*Clear Springs' Prince's Joy 5 273 Sept 914 56 10412 564
*¶Clear Springs' Princess Rose 8 60 Sept 1646 80 3041 167
s. Quail Roost Maxim's Prince D. Quail Roost Maxim's Primrose
Clear Springs' Queen Ann Jr2 347 Sept 654 41 8222 475
Clear Springs' Queen Heroes Jr2 183 Sept 1024 63 6822 344
Clear Springs' Queen Pamela Jr3 77 Sept 965 48 2564 136
s. Clear Springs' Primrose King D. Sunshine's Lucky Polly
Clear Springs' Queen Susie Jr2 136 Sept 825 49 3951 207
*Hamilton County Anchor's Gem 6 315 Sept 1230 62 15073 730
*Horse Shoe Conrad's Beauty Sr4 112 Sept 1236 68 4535 230
*McDonald Farms Huberta 6 156 Sept 1427 85 7587 458
*Red Cross Bright Empress Sr4 60 Sept 1424 68 2597 130
s. Quail Roost Bright Peer D. Red Cross Princess
Riegeldale Emory's Almeta Jr2 365 Sept 560 32 11573 622
*Riegeldale Maxim's Daisy Sr3 298 Sept 824 51 10586 590
*Sunshine's Lucky Dian Sr4 349 Sept 1074 63 15231 782

§Brown, Frank D., Jr., Mount Ararat Farms, Port Deposit, Md. ARHT
*Alert's Choice of Mt. Ararat 6 133 Sept 1450 60 7336 290
Benton's Excellent Nan Sr2 131 Sept 1068 51 5139 238
*Churn Creek's Opaline 5 365 Aug 348 14 14620 622
*Fancier's Blest of Mt. Ararat 5 365 Aug 345 18 13212 627
*Fancier's Cheta of Mt. Ararat Sr4 365 Sept 386 19 14747 764
*†Fancier's Cherie of Mt. Ararat 5 66 Sept 1567 65 3316 130
s. McDonald Farms Fancier D. Rex's Alfontina of Mt. Ararat
*Fancier's Dara of Mt. Ararat Jr4 365 Aug 522 30 9850 550
*Fancier's Della of Mt. Ararat Sr4 235 Sept 1395 61 12788 513
*Fancier's Dolly of Mt. Ararat 5 153 Sept 1042 59 6315 306
*†Fancier's Edna of Mt. Ararat Sr3 117 Aug 1161 47 4824 195
†Fancier's Elise of Mt. Ararat Sr3 305 Aug 675 30 11381 510
*†Fancier's Eloise of Mt. Ararat Sr4 61 Sept 1479 63 3076 137
s. McDonald Farms Fancier D. Wonderboy's Rosalind of Bolton
*†Fancier's Ettie of Mt. Ararat Jr4 93 Sept 1346 70 4491 220
s. McDonald Farms Fancier D. Rex's Nettie of Bolton
*†Foremost Raina 8 222 Sept 1048 47 10569 411
Frewvale Alert's Camelia Sr3 143 Sept 1054 52 6393 306
*Gerar Belle Foxy 6 174 Sept 964 42 6607 268
*Hercules' Dahlia of Mt. Ararat Sr4 324 Sept 786 42 12259 597
*King's Adella of Mt. Ararat 6 365 Aug 124 4 15973 641
*†King's Adrianna 7 238 Sept 1038 46 11020 436
*King's Baroness of Mt. Ararat 6 183 Sept 1210 52 8398 373
*†King's Lucabell of Bolton 8 210 Sept 762 41 6561 338
*Maple Lane Africander's Gordie 12 338 Sept 148 7 10911 520
*†Meadow-Gold Duke's Pauline 11 249 Aug 904 40 9320 412
*Meadow-Gold Paulette 7 162 Sept 1142 51 6816 269
†Mt. Ararat Cinnemon's Finesse Jr2 149 Aug 917 37 4993 212
†Mt. Ararat Dauntless Galatea Jr2 95 Sept 1370 50 4576 185
s. Mt. Ararat Dauntless D. Rex's Date of Mt. Ararat
Mt. Ararat Dazzler's Fontain Jr2 337 Aug 653 39 9174 478
†Mt. Ararat Fancier Gazelle Jr2 75 Sept 937 39 2396 98
s. McDonald Farms Fancier D. King's Adella of Mt. Ararat
†Mt. Ararat Fancier Gentian Jr2 128 Aug 746 37 3503 165
Mt. Ararat Felicity Jr2 310 Sept 749 38 9478 454
Mt. Ararat Fidelity Jr2 256 Aug 1024 45 8595 374
†Mt. Ararat Flit Jr2 252 Sept 863 35 9325 447
Mt. Ararat Flossie Jr2 385 Sept 113 5 9869 508
Mt. Ararat Noble Fan Jr2 125 Sept 879 39 4091 168
†Mt. Ararat Noble Flower Jr2 205 Sept 772 39 5808 261
Mt. Ararat Noble Fullpail Jr2 305 July 296 13 7917 367
†Mt. Ararat Noble Gretel Jr2 91 Sept 827 49 2779 132
s. Cesor Muriel's Elbon D. Rex's Dairymaid of Mt. Ararat
Mt. Ararat Noble Grineide Jr2 185 Sept 845 40 5420 255
†Mt. Ararat Noble's Fancy Sr2 115 Sept 791 38 3426 150
†Mt. Ararat Royal Empress Jr3 296 Aug 579 22 11859 518
†Mt. Ararat Royal Fantasy Jr3 107 Sept 1476 62 5624 246
†Mt. Ararat Royal Favorite Sr2 305 Sept 20 1 10149 480
Mt. Ararat Royal Fawn Jr3 157 Sept 1099 51 7403 314
†Mt. Ararat Royal Figurine Jr3 88 Sept 1380 53 4148 159
s. Mt. Ararat Royal Valor D. Alert's Choice of Mt. Ararat
†Mt. Ararat Royal Flame Jr3 170 Sept 1210 58 8213 317
Mt. Ararat Royal Flash Jr2 365 July 162 7 9015 420
†Mt. Ararat Royal Flicka Sr2 305 Aug 24 1 10563 516
†Mt. Ararat Royal Flirt Jr2 305 July 235 13 9031 424
†Mt. Ararat Royal Florence Jr2 305 Sept 344 19 9429 423
Mt. Ararat Royal Friend Jr2 324 Oct 73 3 7855 317
†Mt. Ararat Royal Frolic Jr3 47 Aug 1145 42 2176 84
s. Mt. Ararat Royal Valor D. Riveredge Alert's Winsome
Mt. Ararat Royal Fulfillment Jr3 155 Sept 959 44 5913 252
†Mt. Ararat Royal Gloralind Jr2 118 Sept 1044 46 4575 189
*†Mt. Ararat's Butterfat's Ginnie 8 283 Sept 1056 44 12395 502
*†Mt. Ararat's Faithful Jr3 54 Sept 1497 56 2691 104
s. Alert's Dazzler of Mt. Ararat D. Foremost Raina
*Mt. Ararat's Fashion's Fair 8 365 Sept 263 14 11429 581
†Noble's First of Mt. Ararat Jr2 305 July 183 9 7004 328
†Noble's Fond Lady Jr2 305 Sept 597 32 8963 444
*†Pharos Border King's Frostana 5 223 Sept 854 44 9146 460
*†Rex's Beauty of Fair Field Jr4 145 Sept 1165 54 7735 363
*†Rex's Cola of Mt. Ararat Sr4 305 Sept 367 15 14888 591
*†Rex's Cowslip of Mt. Ararat 5 184 Aug 932 46 7873 361
*†Rex's Dearie of Mt. Ararat Jr4 188 Sept 959 46 9647 428
*Rex's Deborah of Mt. Ararat Sr4 310 Aug 973 41 12482 517
*†Rex's Dixanna of Mt. Ararat Jr4 187 Aug 1177 48 8791 377
*†Rex's Exquisite of Mt. Ararat Jr3 305 Aug 275 11 11847 497
*†Rex's Faline of Mt. Ararat Jr3 132 Sept 1181 57 6309 300
*†Valiant's Charm of Mt. Ararat 5 296 Sept 845 44 12281 587
*†Wonderboy's Rosalind of Bolton 8 198 Sept 907 47 9305 437

Brown, H. H., Glen Echo Farms, Newberry, S. C.
Glen Echo King's Konnie 6 313 Sept 739 45 10923 547

§Brown, S. E., Brown Farm, West Swanzey, N. H.
Cybatina Marigold Jr2 335 Aug 848 46 12057 622
†Cybatina Sally Jr2 136 Sept 987 48 4877 215

§Brundige, W. P., P. L. & Angie, Elm Echo Farm, Columbus, Ohio. ARHT
Campbell's Mary Lee Jr2 156 Sept 893 44 5112 219
Elm Echo L. Queen Jr2 126 Sept 806 42 3969 181
Flying Horse Countess Jr3 175 Sept 1040 44 6636 280
Rosewald Bella's Lucille Jr4 210 Sept 778 45 7011 356

Brutus, Arba & Sons, Brutusdale Farms, Pine Village, Ind.
†Dividend Bill's Carrol 9 158 June 750 41 4912 257
†Illustrious King's Jean Sr2 235 June 614 35 6061 310
†Levity Ace Queen Ann Jr2 305 July 153 10 6359 356
†Renown's Illustrious L. Madden Sr3 305 July 202 11 5833 294
†Riegeldale Ben's Bloom 6 279 July 266 16 6073 303

Buck, L. M., Brooke's Cross, Baldwin, Md. ARHT
¶Brooke's Cross Angelica Sr2 45 Sept 1311 56 1923 78
s. Clear Springs' Cynthia's Major D. Brooke's Cross Agatha
*Brooke's Cross Brenda Sr4 336 Sept 1105 66 14995 709
*¶Brooke's Cross Deanna Jr4 283 Sept 774 54 9525 540
*Brooke's Cross Decima Sr4 300 Sept 1057 62 11179 631
*¶Brooke's Cross Flavia Jr2 305 Sept 526 29 9975 523
*¶Brooke's Cross Lucretia Jr4 256 Sept 1091 63 11348 625
*¶Brooke's Cross Marita 5 273 Sept 1095 65 10888 579
*Brooke's Cross Myrna 6 354 Sept 840 55 11945 689
Willowmere Pathetic Sr3 354 Sept 832 40 13055 588

Caffey, Burl O., Caffey's Guernsey Dairy, Pueblo, Colo.
King's Sunshine Alta Sr4 96 Sept 1100 50 3810 164
Sunshine Anna's Pal Sr4 106 Sept 1023 48 4573 185

Caughman Brothers, Golden Glow Farm, Lexington, S. C. ARHT
Golden Glow Faithful Charlotte Jr3 203 Sept 768 46 6403 318
Golden Glow Faithful Honey Jr2 162 Sept 796 40 4796 233
Golden Glow Faithful Nan Jr2 76 Sept 803 40 2114 101
s. Quail Roost King Anglo D. Golden Glow Prince's Nettie
Golden Glow Faithful Sarah Jr2 172 Sept 822 44 5148 240
Golden Glow Faithful Zada Jr3 198 Sept 854 45 6577 323
Golden Glow Maxim Christine Sr2 338 Sept 730 43 9850 524
Golden Glow Prince's Brilliant Sr2 365 Aug 780 38 10703 510
*¶Valla's Designer Leading Lady Jr4 61 Sept 1200 57 2564 129
s. Maple Lane Valla's Designer D. Butterfat Bonnie Princess Pat

§Clark, J. Myron, Broadview Dairy, Stuart, Va. ARHT
†Moljack Hollimaid 6 166 Aug 824 40 5133 225
†Red Level Dolly's Lady Jr2 71 Aug 783 38 1935 106
s. Klondike Luxury D. Brushy Mountain Dolly
†Red Level Laura Sr2 233 Sept 697 36 6396 301

§Clemente, Anthony, Mannington Creek Farms, Salem, N. J.
†Mannington Creek Aladdin Janie Jr3 305 July 236 13 5395 258
†Mannington Creek Caroline Sr2 305 June 96 4 6432 298
†Mannington Creek Cassie Jr2 305 July 71 3 8671 385
†Mannington Creek Corona Jr3 305 Aug 310 16 8545 399
†Mannington Creek Fenton Molly Jr3 305 July 313 20 6656 345
†Mannington Creek Louise Jr2 305 July 58 2 6651 355
†Mannington Creek Regina Jr2 305 June 669 30 8517 371
†Mannington Creek Winnie Jr2 305 July 170 8 5382 265

Coble, Eddie Coltrane, Maegeo Farms, Lexington, N. C.
¶Sunnylaine Bright Joyce Jr2 272 Sept 693 41 7584 409

§Coble, George L. & Sons, Ginger Hill Farms, Huntington, Ind. ARHT
May Rose of Francene Jr3 136 Sept 1153 49 6417 291

Coble, George S., Maegeo Farms, Lexington, N. C.
*Comet's Queen of Skuggek 5 284 Sept 813 44 10595 510
*¶Cummings' Maxim Dorothy 6 136 Sept 1123 57 5478 257

*§Curtiss Candy Levity Barbara	Sr4	305	Sept	113	5	11763	476
*Hillandale Cavalier's Flora	5	334	Sept	763	44	12413	641
*Hillandale Spot's Lilac	Jr2	76	Sept	984	50	2111	101
s. Quail Roost King Spot	b. Cross Daily's Golden Fern						
*Hillside Maxim P. Grace	Sr4	149	Sept	851	43	5145	256
*Hillside Maxim P. Rachel	Jr4	204	Sept	778	40	7508	342
*Hillside Maxim P. Zena	Sr2	305	Sept	401	29	8585	402
Langvalley Sunflower	Sr4	340	Sept	941	54	14113	719
*Maegeo Colfax's Cindy	Sr2	75	Sept	1034	48	2474	107
s. Ringeldale Emory's Colfax	b. Sunnyside Cindy						
*Maegeo John's Helen	Jr2	42	Aug	895	40	1131	51
s. Clara's Maxim John	b. Bishop's Hester						
*Maxim's Majesty's Marigold	Jr4	305	Sept	366	20	7458	413
*Spruce Run Oberon's Iona	Jr3	77	Sept	1380	62	3401	168
s. Butterfat Oberon	b. General's Ina						
*Wakefield Clara	10	176	Sept	1282	65	9172	430

§Cochard, C. C., Hoosier Heart Farms, Greenfield, Ind. ARBT

*†Hoosier Heart Patsy	Sr2	305	Sept	421	25	7702	422
*†Hoosier Heart Quench	Sr2	67	Sept	965	44	2107	89
s. Normandy Laddie	b. Nord Farms Quenchon						
*†McDonald Farms Irenabell	6	71	Sept	1051	47	2648	117
s. McDonald Farms Distinction	b. Butler Island Valor Ernestine						
†Ramona's Baroness	Jr2	71	Sept	832	34	2005	83
s. Broadland Baronet	b. Broadland Ramona						
*†Shady-Lawn Rebecca's Lady	5	305	Sept	220	10	8778	450

Coker, Grady N., Nejasco Farm, Canton, Ga. ARBT

*Belmont View Brilliant's Willy	Jr2	305	Sept	637	37	10745	505
*†Blakeford Patricia	7	127	Sept	843	42	4727	198
*Churn Creek's Lady Jean	Sr4	132	Sept	976	46	5162	215
*†Clear View Edward's Mary	8	211	Sept	814	40	7226	306
*†Coker's King's Doris	Sr4	221	Sept	830	46	8480	410
*Edisto Farm's Adele	Sr2	305	Sept	467	22	8095	355
*†Glen Haven Fay Royal	7	132	Sept	879	47	4790	228
*†Indian River Mck Gem	6	228	Sept	985	42	9582	411
*†Mo-La-Jac Lucky Judy	6	305	Sept	116	5	9841	459
*†Nejasco Farm's King's Daphne	Jr4	107	Sept	1087	43	4315	169
*†Nejasco King's Lassie	Sr3	282	Sept	700	42	8879	458
*†Nejasco King's Lula	Sr2	305	Sept	89	4	7418	385
*†Nejasco Meteor's Tulip	Jr2	305	Sept	793	37	11010	477
*†North View King's Noble Viola	Jr4	80	Sept	1272	62	3549	154
s. Coker Viola's Noble	b. Coker King's Silver Princess						
*†Peer's Maxim Juno	5	132	Sept	1039	42	5141	208
*†Presto's Alicia of Homestead	Sr3	130	Sept	934	44	5135	209
*†Ringeldale Viscount's Lassy	6	305	Sept	529	29	13343	578
*†Ringeldale V. M. Symphony	Sr4	110	Sept	1017	42	4302	168
*Shoal Falls Donna Ida	Jr2	153	Sept	818	41	4753	211

Coker's Pedigreed Seed Company, Hartsville, S. C.

*Burch's Butterfat Ellen	Sr2	281	Sept	1177	66	12679	637
*Burch's Butterfat Hattie	Sr3	53	Sept	1460	77	2459	118
s. Hilltop Butterfat Victor	b. Burch's Don's Hattie						
*†Clyburn Butterfat Rosette	8	246	Sept	1329	69	12361	644
Clyburn Silver Rosette	5	87	Sept	1610	83	4188	224
s. Coker Helen's Silver King	b. Clyburn Butterfat Rosette						
*†Coker Don's Betty Lou	Sr3	305	Aug	817	47	12928	697
*†Coker Fancy King's Helen	Jr4	305	Sept	526	27	12292	554
*†Coker Fancy King's Rosette	Jr3	170	Sept	1254	69	7924	411
*†Coker Noble Helen	9	204	Sept	1185	65	9296	421
*†Coker Noble Sweetheart	6	242	Sept	1112	57	10648	513
*†Coker Peerless Elta	Jr4	305	Aug	838	47	12409	649
Coker Red Lady	7	200	Sept	1206	68	9167	442
*†Coker Silver Duchess	10	97	Sept	1354	71	4581	195
s. Coker Silver Ophir	b. Coker Queen of Glory						
Coker Silver King Ann	Jr3	227	Sept	1222	63	10722	490
Coker Silver Laddie's Duchess	6	231	Sept	1301	67	11655	521
*Edisto Farm's Cottie	5	345	Sept	1091	57	15209	812
*†Greenhutch Lady Luck	7	191	Sept	1093	59	8778	466
*†Lakemont Anthony's Maid	6	228	Sept	1332	67	11926	548

Colby, Howard H., Colby Dale Farms, Romeo, Mich. ARBT

Antietam Lucille	Jr2	189	Sept	900	42	6775	298
†Langmeadow Abagail	Jr3	200	Sept	937	41	6947	310
†Langmeadow Alison	Jr3	163	Sept	922	39	6608	266
†Langmeadow Amelia	Jr2	162	Sept	932	39	5943	255
*Langmeadow Anita	7	225	Sept	1084	45	10992	449
*Langmeadow Annette	5	240	Sept	929	46	9293	470
*Langmeadow Lana	Sr4	167	Sept	1170	52	8156	355
Langmeadow Magnet	Jr2	265	Sept	742	42	8286	435
Langmeadow Majill	Jr2	298	Sept	898	44	11107	487
Langmeadow Mancey	Jr2	285	Sept	858	43	9894	411
Langmeadow Marlene	Jr2	239	Aug	781	43	9260	425
Langmeadow Merry Christmas	Jr2	223	Aug	700	40	6796	301
†Langmeadow Mortell	Sr2	117	Sept	1155	52	4745	229
*†Langmeadow Monita	Jr2	305	July	387	21	8145	406
Langmeadow Moss Rose	Jr2	232	Sept	860	48	8573	417
Langmeadow Movie Star	Jr2	243	Aug	919	49	9872	458
McDonald Farms D. Lama	Sr2	288	Sept	805	43	10114	489
*Playhaven M. Cleopatra	Jr4	155	Sept	1001	43	6757	286
*Playhaven Y. Treasure	6	22	Aug	1185	41		
s. Raemelton Yankee	b. Argilla Fortunate						
*Willow Brook Monarch Darline	5	167	Sept	1250	55	7742	343

§Cole, Louis A., Peru, Ind. ARBT

†Darcy's Jill	Jr2	107	Sept	998	44	3774	151
South Wind Columbine's Dorothy	5	273	Sept	1012	51	12211	531
†South Wind Dimple Diamond	Jr2	152	Aug	783	36	4610	197
*†South Wind Gusta's Daydream	5	199	Aug	994	42	8148	310
*†Wakelea Nan	Sr4	212	Aug	881	45	7554	364

§Coleman, Harold, Golden Haven Farm, Kokomo, Ind. ARBT

†Calderwood's Adele	Sr2	305	Sept	505	26	8035	365
*†Cottage Farm Wistaria's Wilma	5	190	Aug	830	42	6542	306
*†Green Manor Lynetta	Jr3	240	Sept	731	41	7319	320
†Lady Bloom Butterfly Sue	Jr4	305	Aug	141	8	6328	324
†Starline's Memory Tubby	Sr3	305	July	97	4	7878	406
*†Starline's Queen of Diamonds	Sr3	200	Aug	976	48	7285	320

Colonial Kitchen, Incorporated, The, Colonial Hill Farm, Hamburg, N. Y. ARBT

*Barbara of Sunny Slope Farms	6	165	Sept	826	50	5438	320
*Colonial Hill Belva	Jr2	305	July	466	28	8886	434
*Colonial Hill Country Girl	Sr2	219	Sept	861	46	7455	356
*Colonial Hill Ingrid	Jr2	87	Sept	895	43	2521	121
s. Langwater Craftsman	b. Colonial Hill Cora						
Colonial Hill Tartan's Pride	Sr4	177	Sept	1193	54	7829	359
*Colonial Hill Wanda	Sr2	305	Aug	366	22	8647	421
*Colonial Hill Wild Daisy	Jr2	284	Sept	800	48	8029	402
*Edgewood Belfast's Incense	Sr2	231	Aug	776	44	7107	365
*Greentree Caesar's Buttercup	6	153	Aug	1195	48	6584	273
*Maywood K. Nora	Jr3	305	Aug	549	33	8588	382
*Windwood Forester Pensive	Sr3	228	Aug	980	43	7925	379

Conover, Clifford L., Conover's Hightstown Guernsey Dairy, Hightstown, N. J.

Commander's Hope of Mercer	Jr3	326	Sept	778	43	8852	453
Commander's Victress of Mercer	Jr2	302	Sept	1165	60	12713	610
Gold King's Valentine of Mercer	10	214	Sept	935	56	8216	448
King's Victoria of Mercer	5	72	Sept	1883	80	4427	185
s. Rose Gold King of Mercer	b. Otto's Victoria of Mercer						
Lad's Alma of Mercer	Sr2	365	Aug	939	48	12199	568
*Lad's Blanchette of Mercer	Sr3	112	Sept	1370	69	5862	265
*Lad's Hope of Mercer	7	178	Sept	1257	61	9255	488
*Lad's O. K. Myrtle of Mercer	5	109	Sept	1349	62	3200	255
*O. K.'s Gold Belle of Mercer	8	240	Sept	1301	73	13636	663

Conover, Clifford L., Mr. & Mrs., Conover's Hightstown, Guernsey Dairy, Hightstown, N. J.

Clarisa Merry of Lindendell	11	249	Sept	985	56	9733	481
Commander's Rose of Mercer	Sr2	303	Sept	909	55	10920	588
L. O. K.'s Doloris of Mercer	Jr2	348	Sept	966	51	12287	593
O. K.'s Clover of Mercer	5	240	Sept	1331	57	12232	543
O. K.'s Maggie of Mercer	9	365	Sept	489	25	17063	761

Conover, Clifford L., Mrs., Conover's Hightstown, Guernsey Dairy, Hightstown, N. J.

Cavalier's Waretta of Mercer	Jr2	365	Sept	702	41	9150	462
*King's Etta of Mercer	5	162	Sept	1559	77	9336	392

Copper Gate Products Company, The, Basking Ridge, N. J.

*Antietam Charlot	5	356	Oct	1017	44	16306	707
Argilla Royal Countess	Sr3	203	Oct	1143	56	8883	364
*Beaverbrook Blossom	5	214	Oct	1227	59	10858	520
*Brooklandwood Sirene	6	212	Oct	1225	63	10909	536
*Count's Ultra Lady	5	68	Oct	1648	76	3486	167
s. Hardwick's Count	b. Hardwick's Master's Lady						
*Freswale Alert's Louise	Sr3	365	Oct	601	34	15945	744
*Harmony Hollow Request	Sr4	282	Oct	1025	62	12692	649
*Hominy Hill Alicia	Sr4	184	Oct	1368	74	9762	465
Innisfree Buttercup	6	61	Oct	1511	62	3085	144
s. Shirwick	b. Guernsaide's Gem's Buttercup						
Innisfree Petal	Jr2	86	Oct	1284	59	3400	153
s. Langwater Sagamore	b. Caumsett Ocean Virginia						
Innisfree Romulus' Carrie	Jr3	187	Oct	1132	60	8617	395
*Innisfree Romulus' Clover	Jr3	180	Oct	848	41	7278	330
s. Coldspring's Romulus Laddie	b. Guernsaide's Pansy						
Innisfree Romulus' Lucy	Jr2	61	Oct	1151	43	2284	86
s. Coldspring's Romulus Laddie	b. Innisfree Shirwick's Nymph						
Innisfree Romulus' Rosette	Sr2	365	Oct	817	35	14704	623
Innisfree Royal's Barbara	Sr2	66	Oct	1365	56	2822	126
s. Langwater May Royal	b. Willowmere Pearl						
Innisfree S. Contentment	Jr2	47	Oct	1601	67	2714	114
s. Langwater Sagamore	b. Flat Brook Blossom Elsa						
Innisfree S. Joan	Jr2	55	Oct	1346	54	2303	94
s. Langwater Sagamore	b. Afton's Donna Constanza						
*Mulhoswany Majesty's Dream	7	282	Oct	1404	57	14301	546
*Ring-Win Dawn	5	145	Oct	1557	73	7912	340
*Silver Barn Marge	7	266	Oct	1447	71	16146	776
*Strongheart's Golda	5	365	Oct	911	51	20041	914
*Tarbell Peerless Anola	5	323	Oct	1232	64	16743	788
Woodacres Royal Venus	Sr4	57	Oct	1510	66	2644	123
s. Douglaston Prince Royal	b. Woodacres Royal Virtue						

Cotting, C. E., Chedco Farm, Berlin, Mass.

Argilla Royal Princess	Sr2	201	Oct	948	52	6364	328
Chedco Calla	Sr2	151	Oct	761	52	4416	256
*Chedco Cantata	Sr3	144	Oct	1096	62	6489	302
Chedco C. Marvel	Jr2	266	Oct	952	57	8819	444
*Chedco Cupid	6	201	Oct	1175	60	10499	479
*Chedco Forsythia	Jr4	146	Oct	1138	71	6648	370
*Chedco Lilac	Sr4	298	Oct	785	52	11798	718
Chedco Moonflower	Sr3	220	Oct	846	52	7702	391
Chedco Myrrh	Sr2	108	Oct	1141	61	4082	200
s. Chedco Captain	b. Two Brooks C. Myrrh						
*Flying Horse Colonel Belletta	7	214	Oct	1265	76	10941	555
*Two Brooks C. Myrrh	5	291	Oct	1010	52	13824	648

§Cox, Doris Virginia, Zionsville, Ind. ARBT

†Eagle Valley Hassan's Renis	Jr2	305	Sept	304	18	9459	509

§Craig, R. A., Dr. & Mrs., Leafy Lane Farm, Kokomo, Ind. ARBT

*†Eda of Leafy Lane	5	224	Sept	1221	55	10562	477
†Kitchener Fearless Iona	Sr2	305	Sept	185	8	8745	406
†Leafy Lane Cheerio	Jr2	99	Sept	969	43	3788	163
Leafy Lane Golden Gleam	Sr2	334	Sept	754	38	10331	503
†Leafy Lane Keepsake	Jr2	122	Sept	1131	48	5093	216
†Leafy Lane Matchless Promise	Sr2	137	Sept	715	35	4001	183
*†Trade Winds of Leafy Lane	Sr3	258	Sept	836	40	10484	496
†Woodacres Royal Rita	Jr4	61	Sept	786	40	1728	86
s. Douglaston Prince Royal	b. Woodlands Urita						

Curtiss Candy Company, Cary, Ill. ARBT

*Afton's Golden Marie	7	196	Sept	1344	71	10426	506
Curtiss Candy Ace's Beatrice	Jr3	258	Aug	800	41	7418	339
Curtiss Candy Barbee	Jr2	171	Sept	924	45	6478	318
Curtiss Candy Chum's Norma	Sr2	290	Sept	841	50	9946	493
Curtiss Candy Humming Bird	Jr2	178	Sept	983	49	6321	287
Curtiss Candy Levity Andante	Jr2	223	Sept	736	41	6532	303
Curtiss Candy Levity Dot	Sr2	258	Sept	783	42	7922	397
Curtiss Candy Levity Honey	Sr2	316	Sept	996	43	11778	518
*Curtiss Candy Levity Jane	Sr3	300	Sept	829	42	11312	591
Curtiss Candy Levity Leader	Jr3	109	Sept	1047	47	4287	165
Curtiss Candy Levity Lillian	Jr2	206	Sept	1029	43	7714	309
*Curtiss Candy Levity Luxury	Sr3	244	Sept	1124	53	11442	504
*Curtiss Candy Levity Mildred	Sr3	112	Sept	1196	56	4704	205
Curtiss Candy Levity Prue	Sr2	279	Sept	957	49	9817	460
Curtiss Candy Levity Sue	Sr2	242	Sept	923	43	9367	358
Curtiss Candy Levity Verity	Jr2	147	Sept	851	45	5077	236
*Curtiss Candy P. Queen	Sr4	316	Sept	1027	57	14219	663
Langvalley Levity Babette	Jr2	88	Sept	1019	48	3200	147
s. Curtiss Franchester Levity Ace	b. Ringeldale King's Babette						
*McDonald Farms Gov Innocence	5	197	Sept	1533	71	12108	486
*Patsy Jean of Meadow Lane	5	262	Sept	1412	71	14984	683

*Royal's KenVer Lily	5	161	Sept	1118	82	7256	355
*St. James Count's Verity	8	301	Sept	1390	77	18547	791

§Daines, C. J., Cache Meadow Farm, Logan, Utah. ARHT

**†Cache Meadow Diansie	Sr4	172	Aug	1065	47	6832	287
†Cloverleaf Daisy's Seven Up	Jr2	213	Aug	868	48	6839	319
†Cloverleaf Wanda's Wanita	Jr3	115	Aug	974	42	4146	174
**Delphi Dell Ladivia	5	129	Aug	1007	41	4791	205
**D. Peisamer's Margie	5	53	Aug	1169	43	2062	84
s. Valley Gem Cacique							
†Princess of Fir-Ald Farm	7	135	Aug	883	41	4380	188
†Theo-Vale Royal Nettie	Jr3	48	Aug	1274	58	1981	86
s. Theo-Vale Double Royal							

§Daines, Dwyth M., Cache Meadow Farm, Logan, Utah. ARHT

**†Cache Meadow Victorine	Sr4	305	Aug	730	32	9688	455
†Rabia of Chicona	Jr2	111	Aug	923	42	3873	160

Danska, Uno, Elno Guernsey Farm, Buhl, Minn. ARHT

Elno Farm Peggy	Jr3	135	Sept	841	40	4199	213
Elno's Happy Memory	Jr2	182	Sept	798	37	5765	282
Elno's Lassie	Jr2	135	Sept	709	39	3594	205
Elno's Lucky Lass	Jr4	230	Sept	749	41	8461	425
Elno's Princess Elizabeth	Jr2	162	Sept	736	38	4978	252
Pat of West Grove Farm	6	195	Sept	1376	61	4814	231
Spruce Grove Faith	Jr2	220	Sept	737	35	6336	304

§Davis, Robert S., Idacrest Guernsey Farm, Kuna, Idaho. ARHT

**†Brookacres Katherine	5	162	Sept	1232	54	7813	305
**†Idacrest Lady Anita	Sr3	61	Sept	1004	61	2147	120
s. Delphi Dell Prince Ivan							
**†Idacrest Lady Elsie	Jr3	201	Sept	865	41	6668	306
**†Lacolo of Valley Rogue	5	153	Sept	1214	45	6796	259
**†Theo-Vale Mattie	Sr4	305	Sept	462	28	11498	552

§Dealy, Ray, "Land o'Dreams," Bow, Wash. ARHT

**†Land o'Dreams Beulah	Sr4	305	Sept	40	2	9655	538
**†Land o'Dreams Beverly	Sr4	256	Sept	760	49	9380	487
**†Land o'Dreams Charm	Sr3	305	Sept	51	3	8392	431
**†Land o'Dreams Clara	Sr3	305	Sept	458	23	9474	450
**†Land o'Dreams Dot	Sr3	110	Sept	652	40	3227	163
†Land o'Dreams King's Linn	Jr2	305	Sept	418	25	9336	460
†Land o'Dreams King's Mae	Jr2	129	Sept	781	37	3949	179
Land o'Dreams King's Mary	Jr2	304	Sept	663	38	8516	430
†Land o'Dreams King's Mistress	Jr2	211	Sept	734	37	6593	306
†Land o'Dreams Martha	Sr2	269	Sept	658	41	7992	423

§Debnam, George R., III., Lower Round Top Farm, Chestertown, Md. ARHT

**†Driftwood's New Year Belle	7	78	Sept	1430	64	3718	160
s. Blakeford Tribune							
**†Driftwood's Queen Alma	Jr4	150	Sept	1092	59	7653	375
**†Driftwood's Queen Avis	Jr3	175	Sept	743	41	6180	265
**†Prewvale Alert's Lois	Sr3	305	Aug	21	1	7952	371
†Mill Dale Mariana	Jr2	305	Aug	186	12	6937	369

§Delmore, Nicholas, Delwake Farm, Freehold, N. J. ARHT

†Delwake Audrey	Jr3	49	Sept	967	43	1562	68
s. Fairlawn Maxim's Gabriel							
†Delwake Berenice	Jr2	284	Sept	778	43	8976	456
†Delwake Bertha	Jr2	288	Sept	722	36	8827	372
†Delwake Bluebell	Jr2	289	Sept	653	37	7276	390
†Delwake Bonnie	Jr2	288	Sept	763	42	8572	416
†Delwake Cecelia	Sr2	54	Sept	1303	65	2215	108
s. Fairlawn Maxim's Gabriel							
†Delwake Clara	Sr2	44	Sept	1276	58	1845	83
s. Fairlawn Maxim's Gabriel							
†Delwake Crystal	Sr2	48	Sept	1148	52	1828	76
s. Governor of Coventry							
†Delwake Dolly	Sr2	61	Sept	878	43	1821	85
s. Fairlawn Maxim's Gabriel							
†Delwake Dorothy	Sr2	87	Sept	1072	53	3135	156
s. Governor of Coventry							
†Delwake Fire Fly	5	266	Sept	828	43	10355	511
†Delwake Flossie	Jr2	189	Sept	716	39	5715	323
†Delwake Gab's Betty	Sr2	305	Aug	23	1	9525	459
†Delwake Gab's Teeny	Sr2	305	Sept	29	1	9421	481
†Delwake Gov. Sara Jane	Jr3	301	Sept	807	46	9819	452
†Delwake Greta	Jr2	57	Sept	1059	50	2055	94
s. Governor of Coventry							
†Delwake Hattie	Jr2	61	Sept	1090	51	2279	100
s. Fairlawn Maxim's Gabriel							
†Delwake Ivy	Jr2	41	Sept	1199	55	1577	72
s. Governor of Coventry							
†Delwake Jenny	Jr2	305	Aug	361	19	9877	515
†Delwake Minerva	Sr2	52	Sept	1315	58	2264	99
s. Fairlawn Maxim's Gabriel							

§DeNormandie, James, DeNormandie Farm, Lincoln, Mass. ARHT

†Lincoln Aster	Jr2	161	Oct	688	40	4621	228
**†Lincoln Fair Betsy Lyman	5	80	Oct	1254	50	3497	134
s. Argilla Fair Pilot							
†Lincoln Fair Sally	Sr2	304	July	198	8	6502	277
†Lincoln Fair Starflower	Jr2	302	Oct	126	7	5187	231
Lincoln Lady Splitsilk	5	345	Aug	85	4	7031	322
†Lincoln Merry Splitsilk	Jr2	305	Oct	207	11	5551	259
†Lincoln Polly B. Lyman	Jr2	303	July	149	8	5221	236
†Lincoln Polly Valentine	Jr2	304	July	90	4	6202	249
†Lincoln Princess France	Jr2	249	Sept	684	37	6414	289
†Lincoln St. Francesca	Sr3	305	Aug	404	18	9106	398
Lincoln Thunda's Ivy	Sr2	365	Aug	320	17	7489	359
†Lincoln Thunda's Mayflower	Jr2	304	July	247	11	7239	322
†Moskeht Frannie Mae	Jr2	304	Aug	481	25	6655	308

§Dietrich Farms, Incorporated, Farm No. 1, Bremen, Ind. ARHT

**†Owen's Place Admiral's Ava	5	176	Sept	885	46	6350	307
**†Owen's Place Admiral's Cinda	5	196	Aug	805	41	7036	344
**†Owen's Place Admiral's Mirth	Jr4	194	Sept	967	45	8098	360
**†Owen's Place Admiral's Molla	Jr4	159	Sept	1271	68	8635	387
**†Owen's Place Admiral's Roberta	Jr4	195	Sept	793	40	7295	357
**†Owen's Place Adm's Buttercup	6	100	Sept	1105	53	4428	209
s. Wildwood Actor's Admiral							
†Owen's Place Leona	Jr2	305	Aug	69	3	6454	302
†Owen's Place M. K. Princess	Jr2	206	Sept	760	39	5785	278
†Owen's Place Royal's Jane	Jr2	294	Sept	279	16	6741	356
†Owen's Place Royal's Pansy	Jr2	305	Aug	366	19	6017	291
†Owen's Place Royal's Vivian	Jr2	156	Sept	831	38	6297	243
†Owen's Place Superb's Elenore	Jr2	304	Sept	21	1	7823	377
**†Wakelea Rose	5	184	Sept	837	40	8698	321

§Dietrich Farms, Incorporated, Farm No. 2, Bremen, Ind. ARHT

†Owen's Place Lorene	Jr3	128	Aug	947	41	4337	199
**†Owen's Place Royal's Gertie	6	195	Sept	954	41	8487	404
**†Owen's Place Royal's Gladys	Jr4	157	Sept	833	47	6263	323
†Owen's Place Royal's Luella	Jr2	159	Sept	897	42	5078	236
†Owen's Place Royal's Royalet	Sr2	39	Sept	1158	39	1474	52
s. Pine Manor King's Royal							
†Owen's Place Royal's Myra							

Dillard, D. H., Homewood Farms, Agricola, Va. ARHT

¶Annabel's Pauline	Sr3	239	Sept	778	43	8202	424
*Cedar Grove's Lady Pauline	13	165	Sept	928	47	8258	279
Estell's Golden Girl	Jr3	256	Sept	818	41	8888	455
¶Homewood Emory June Bell	Sr2	54	Sept	1158	51	2067	84
s. Emory's Billy Boy							
¶Homewood Emory Pauline	Jr2	74	Sept	1048	51	2559	129
s. Emory's Billy Boy							
¶Homewood Emory Susana	Jr2	78	Sept	1214	54	2875	134
s. Emory's Billy Boy							
Homewood Solomon's Josephine	Jr2	122	Sept	999	50	4586	221
¶Homewood Solomon's Queen	Jr2	189	Sept	891	48	8823	344
*May's Belle of Monroe	Sr4	236	Sept	721	41	8634	445
*Nellie's Flora Ann	5	291	Sept	928	46	12455	617
*Nick's Dorothy May	5	142	Sept	866	44	5518	249
*Pauline Sunny	10	133	Sept	1198	54	6739	287
¶Prince Solomon's Dream Girl	Jr2	305	Sept	20	1	6682	440
*Smith's Lucille Susana	7	106	Sept	1478	66	5562	251
*Smith Susana	10	138	Sept	1027	45	5933	248
*Solomon's Nina Bell	Sr4	298	Sept	869	44	12632	581

Dillard, D. H., Oak Park Farm, Madison Heights, Va.

Balkus' Sparkle	6	140	Sept	1138	56	6080	276
Blair's Rest Supreme Daisy	7	134	Sept	1152	64	5816	281
Oak Park Estelle	Sr2	212	Sept	911	50	8360	455
Oak Park Maxim Daisy	Sr4	87	Sept	1509	69	4631	212
s. Bournedale Maxim Coronet							
Oak Park Maxim Nell	Sr2	302	Sept	952	48	12720	638
Oak Park Maxine	Jr3	286	Sept	805	45	11156	553
Spring Knoll Ann Jane	5	157	Sept	1439	66	8944	403

Dodson, Margaret M., Goose Valley Farms, Colonial Park, Pa. ARHT

*Goose Valley Margaret Ann	5	284	Sept	1043	51	12885	675

Dodson, Otis R., Goose Valley Farms, Colonial Park, Pa. ARHT

Goose Valley Belle of The Ball	Jr2	115	Sept	845	42	3526	158
Goose Valley Beth	Jr3	204	Aug	887	40	7305	314
Goose Valley Dahlia	Sr2	135	Aug	859	41	3867	172
Goose Valley Feathers	Jr2	170	Sept	962	46	5957	247
*Goose Valley Fedora	Sr4	203	Sept	1011	55	8902	419
*Goose Valley Heiress	5	88	Sept	1123	52	3530	144
s. Coronation King's Heir							
**Goose Valley Three Feathers							
*Goose Valley Lassie	6	305	Aug	129	8	8064	423
Goose Valley Maida	Jr2	161	Aug	849	57	5220	265
Goose Valley Marge	Jr2	225	Sept	849	46	7433	359
*Goose Valley Mary Ann	6	365	Sept	247	16	10571	574
Goose Valley Nannie	Jr2	122	Sept	999	48	4344	182
*Goose Valley Pamela	Sr3	299	Aug	766	40	10630	512
Goose Valley Polly	Jr2	365	July	21	1	10345	488
*Goose Valley Pollyanna	5	295	Sept	900	56	12807	684

§Domaszek, Raymond, Hi-Hopes Farm, Amherst Junction, Wis.

†Hi-Hopes Prophet's Rosette	Sr2	246	Sept	794	38	8852	397
†Hi-Hopes Winner's Betty	Jr2	266	Sept	671	35	8587	388
†Hi-Hopes Winner's Faith	Jr2	133	Aug	852	36	4136	187
s. Meadow Lodge King's Winner							
Hi-Hopes Winner's Fay	Jr2	267	Aug	613	38	7863	430
†Hi-Hopes Winner's Flossie	Jr2	279	Sept	747	43	9999	488
**†Hi-Hopes Winner's Khan	Jr3	240	Aug	935	43	9736	442
**†Hi-Hopes Winner's Lilly	Jr3	201	Sept	848	43	7875	370
†Hi-Hopes Winner's Lustre	Jr2	287	Sept	810	51	10097	530
†Hi-Hopes Winner's Nancy	Jr2	146	Aug	883	36	4883	190
†Hi-Hopes Winner's Norma	Sr2	61	Sept	868	40	1772	79
s. Meadow Lodge King's Winner							
†Hi-Hopes Winner's Pearl	Jr2	305	Sept	287	17	7196	320
†Hi-Hopes Winner's Ruby	Sr2	224	Aug	588	37	6169	297

§Elliott, James R., Perkiomenville, Pa. ARHT

**†C. F.'s Dairy Queen	9	51	Sept	1197	56	2045	93
s. Hill Girt Merry Nobleman							
†Mike's Lucinda	Sr2	170	Sept	799	38	4703	244
†Natalie's Dawn	Jr2	214	Sept	698	36	6326	291
†Top Prince's Nancy	Jr2	137	Sept	904	44	4452	221

§Elliott, James R. & Dorothy F., Perkiomenville, Pa. ARHT

**†Hope's Eastern Lilac	Jr4	304	Sept	753	43	8920	470

§Elwood, E. Ellis, Elwood Homestead Farm, Fort Plain, N. Y. ARHT

†Cherub's Supreme's Duchess	Sr2	305	Aug	319	16	6029	309

§Fairbanks, Leon & Ethel, Boise, Idaho. ARHT

**†Clematis R. of Freetdale	Jr4	112	Sept	1148	43	5234	218

Field, C. E., Chesterfield Farm, Owensboro, Ky. ARHT

*Klondike Karlene	7	237	Sept	1202	55	12930	528

Fircrest Farms, Incorporated, Lynden, Wash.

**¶Fircrest Angie Conquest	5	80	Sept	1402	61	4232	191
s. Argilla Conquest							
**¶Fircrest Cam Con	5	189	Sept	1170	58	6741	294
*¶Fircrest Celeste	9	70	Aug	1342	54	3287	144
**¶Fircrest Conquest's Princess	Sr2	119	Sept	1362	59	5952	261
**¶Fircrest Glory's Glory	Jr3	138	Sept	1088	49	5816	249
**¶Fircrest Paula Con	5	77	Sept	1365	66	3790	173
s. Argilla Conquest							
*¶Fircrest Pauline 2d	Sr2	144	Sept	1053	55	5919	282
**¶Fircrest Wandy Con	5	43	Sept	1602	80	2303	118
s. Argilla Conquest							

Fisher, E. F., Hi-Point Farms, Romeo, Mich. ARHT

Cowham Farm Golden Snowdrop	5	262	Aug	816	42	10663	495
†Hi-Point Favor's Arvilla	Sr2	95	July	762	35	2692	126

*Hi-Point Favor's Diana Sr3 136 Aug 776 43 4119 209
*Hi-Point Favor's Dorothy Sr3 305 July 561 31 8658 414
*Hi-Point Favor's Fairy Sr2 224 Aug 755 38 6556 305
*Hi-Point Favor's Jo Jr4 41 Aug 1153 62 1498 80
s. Bethany Favor's Clover b. Valor's Jo of Fisher Farms
*Hi-Point Hornet's Duchess Sr4 120 Aug 775 41 3956 203
*Hi-Point Hornet's Jo Jr2 305 July 544 28 9606 432
*Hi-Point Juno's Star Sr4 182 Aug 790 45 5783 274
*Hi-Point Mercury's Janet Sr2 156 Aug 828 37 5056 247

§Fleitas, Allison F., Winlochan Farm, Greenville, Del. ARHT

*†Winlochan Countess Dora Jr4 142 Sept 1267 64 7220 378
*†Winlochan Princess Charm Jr3 81 Sept 1116 52 3172 169
s. Hill Girt Prince Cherub b. Winlochan B. R. Charm
*†Winlochan Princess Glenda Jr3 96 Sept 1005 57 3358 184
s. Hill Girt Prince Cherub b. Brightside Glenda Charm
*†Winlochan Princess Pat Sr3 296 Aug 824 42 7330 431

§Foster, Ralph L., Foster Guernsey Farm, Reedsport, Oregon. ARHT

*†Alert's Vera's Fern Sr4 147 Sept 866 44 5996 248
†Foster Farm H. Content Jr2 107 Sept 918 44 3487 146
s. Fairlawn H. Hercules b. Umpqua Alert's Cherry
†Foster Farm H. Portia Jr2 107 Sept 882 43 3482 161
s. Fairlawn H. Hercules b. Alert's Vera's Fern
†Foster Farm Jonquil Jr2 303 Sept 698 37 8821 448
*†Foster Farm Mary Lou Jr4 128 Sept 1119 60 6318 278
†Foster Farm Poppy Jr2 101 Sept 737 39 2938 136
s. Fairlawn H. Hercules b. Umpqua Pansy
†Foster Farm Princess Aline Sr2 138 Sept 880 41 4436 195
†Foster Farm Princess Minuet Jr3 253 Sept 923 51 11126 600
†Foster Farm Rosalie Jr2 244 Aug 749 37 6556 293
*†Foster Farm Vera Jr4 132 Sept 1023 55 5710 243
*†Umpqua A Emily Sr4 91 Sept 1130 50 4058 208
s. Renfleur's One Alert b. Twin Springs Donna
*†Umpqua Alert's Cherry Sr4 176 Sept 978 42 7478 329
*†Umpqua Daisy 5 305 Aug 487 19 10962 458
*†Umpqua Princess Elizabeth Sr4 166 Sept 764 44 5980 314

§Frye, Austin P., Sparta, Wis. ARHT

*Oakwold Penelope Esther Jr2 305 Sept 495 26 7997 405
†Templar's Merry Maid of Monroe Sr2 305 Sept 139 6 8906 420
†Waxaway K. F. Louise Sr2 305 Sept 344 19 7131 355

Fuller, Alvan T., Runnymede Guernsey Farm, North Hampton, N. H.

Runnymede Anaharad 8 139 Aug 869 41 4504 219
s. Langwater Corsair b. Runnymede Florette
RunnymedeAnn 6 103 June 935 44 3171 149
Runnymede Cornelia 7 208 June 836 41 6294 316
†Runnymede Peter's Violet Jr3 77 Sept 848 48 2323 113
s. Argilla Peter b. Runnymede Violet 1d

Gallimore, L. B., Arlo Farm, Guilford College, N. C. ARHT

*Arlo Heritor's Lass Jr2 182 Sept 738 40 4898 245
Burkeville Tip-Top's Marie Jr2 242 Sept 942 42 8764 362
*†Clear Springs' Maxim A. Lassie Jr4 166 Aug 926 47 6130 296
*Crossdale Princess Alice Jr2 305 Sept 217 12 6906 341
*Fairlawn Maxim's Imprudence Jr4 254 Aug 913 48 9351 511
Forest Hills Farm Gloria Jr2 184 Aug 828 41 5449 255
Hollaknoll Maxim Nancy Jr2 315 Aug 710 42 9153 510
*Lettie's Hope Sr3 305 Aug 571 20 7236 387
Midhurst of Beacondale Jr4 365 Sept 812 47 12936 679
War of Beacondale 5 365 Sept 558 31 12255 609
*Zimalcrest King's Florine Jr4 157 Sept 787 43 4529 230

Gallun, Edwin A., Anchor Point Farms, Hartland, Wis.

*Anchor Point Best Boy's Elegy Jr2 178 Sept 754 40 5307 255
*†Anchor Point Mod. Bellatrix Jr4 305 Sept 538 27 12066 511
*Anchor Point Mod. Bounty Sr3 365 Sept 485 23 11270 495
*†Anchor Point Mod. Brilliant Jr4 178 Sept 979 41 7831 348
*†Anchor Point Mod. Chalice Jr3 215 Aug 940 44 7325 317
†Anchor Point Mod. Cranberry Sr3 162 Sept 759 42 5795 260
*Bonnie's Gladys Girl 6 304 Aug 1015 41 12968 544
*Corn Blossom Butterfat Jr2 273 Sept 794 45 9174 457
Meadow Lodge Taron Jr2 170 Aug 918 40 6664 296
*†Spring Ridge Glory Jean 8 305 Aug 15 7583 330

Gardner, Willis & Josephine, Covington Hills Farm, Fort Wayne, Ind. ARHT

Covington Hills Golden Anemone Jr2 365 Aug 157 7 10389 458
Covington Hills Golden Annette Jr4 75 Sept 910 43 2493 101
s. Pine Manor Golden Supreme b. Nettle of Prairiedale
Covington Hills Golden Net Jr3 287 Sept 1228 61 14069 627
*Covington Hills Taurine Jeannie Sr2 214 Sept 1094 51 8797 370
*McDonald Farms Jennette 5 84 Sept 938 46 2692 122
s. Mylwaen King b. McDonald Farms Felice
*Pine Manor King's Golden Sr4 75 Sept 1229 60 3216 133
s. Northmonde Rose King b. Squire's No. Seven
*†St. Albans Blend A Beaut 5 116 Sept 1429 67 6224 257
*South Wind Maud's Martha Sr4 264 Sept 830 43 11451 521
Terra Vista Bessie Sr4 304 Sept 906 52 13823 679

§Garst, W. M., Hemlock Farm, Roanoke, Va. ARHT

†Hemlock C. Edmira Sr2 197 Sept 858 48 7108 332
†Sheppard Farm's Biddy O'Day Jr4 177 Sept 822 47 5984 305
†Sheppard Farm's Fern 5 187 Sept 1048 49 8088 369

Gaylord, E. K., Gaylord Guernsey Farms, Oklahoma City, Okla.

Cooper's Inheritance Jr3 332 Aug 759 42 10550 535
Gaylord Bom's Augusta Jr4 92 Sept 1143 49 4790 152
s. Gaylord's Squire's Bombardier b. Gaylord's Annabelle
Gaylord Husky's Bouquet Jr2 94 Sept 858 40 2930 115
s. Gaylord's Topnotch Husky of F. b. New Hope Leader's Blossom
Gaylord Husky's Polly Sr3 365 Aug 151 10 10551 605
Gaylord Jubilant's Avis Jr2 258 Aug 765 44 8273 385
Gaylord Levity's Thistle Jr2 92 Sept 1079 43 3503 128
s. Gaylord's Levity King b. Yellow Creek King's Twilight
Gaylord Moonlight's Arlida Jr2 365 Aug 41 1 12656 531
*Gaylord's Dimple Dolly 7 332 Sept 598 42 10206 611
*Gaylord's Duke's Tulip 6 259 Aug 849 44 10857 531
*Gaylord's Fortune's Helen 6 348 Sept 132 6 15522 749
*Gaylord's Golden Belle 6 195 Sept 1068 49 8907 372
*Gaylord's Golden Cleopatra Sr4 231 Sept 1005 51 10035 488
*Gaylord's Golden Fern Sr3 232 Aug 940 46 10312 465
*Gaylord's Golden Floss Jr3 145 Sept 897 40 5404 226
*Gaylord's Golden Henrietta 5 184 Sept 1334 56 6257 243
Gaylord's Golden Laurette Sr3 219 Aug 963 43 7564 313
Gaylord's Golden Surprise Sr4 204 Sept 1013 41 8724 341
*Gaylord's Husky's Harriett 7 254 Sept 924 51 10679 499
*Gaylord's Onyx 7 304 Sept 941 47 12899 569
Gaylord's Princess Pat Jr2 43 Sept 1046 42 1481 66
s. Wetherafield Prince Edward b. Gaylord's Beautiful Patricia

§Gear, O. W., Revilo Guernsey Farms, Burlington, Wash.

*Ann's Choice Beauty Sr3 172 Sept 1026 48 6814 295
*Ann's Florence Sr3 149 Sept 1081 44 6096 260
*Jessora Lottie Jr2 158 Sept 882 47 5611 286
*Jessora Trillette Jr4 138 Sept 977 50 5652 286
*Revilo Duke's Belle Jr2 163 Sept 812 39 4906 233

German, William R., Namreg Manor Farm, Monkton, Md. ARHT

*¶ Aldrich Farm Aurora Maid 7 305 Aug 519 24 17102 768
*Brooklandwood Sue's Matilda 5 271 Sept 1182 61 12300 588
Cherub Supreme's Betty Jr2 365 Sept 147 7 8919 454
*Chess's Point Potentate Azalea 5 183 Sept 1101 54 7907 388
*¶ Dinsmore Modico Karleen 7 196 Sept 1745 72 12159 524
*¶ Equity's Annette of Montfancon 6 58 Sept 1647 78 3194 152
s. Fairlawn Peerless Equity b. Reserve Hill Annette
*¶ Gardenville Autocrat's Lillian Sr4 88 Sept 1312 58 3974 165
s. Coronation Autocrat b. Rockingham Ultra Lil
*¶ Gardenville King's Ellen Sr4 239 Sept 1364 77 12678 661
Gardenville Queen Florine Sr2 141 Aug 783 40 3937 187
*¶ Goodleigh Consort Grenata 6 92 Sept 2003 79 6024 222
s. Coldspring's Hardwick Consort b. Goodleigh Royal Grenda
†Gwynllan Frances Sr4 166 Aug 974 50 6426 280
*Gwynllan Perfection's Clarice 6 269 Sept 1278 55 12784 555
*Harmony Hollow Hollene Jr4 265 Aug 1030 50 11998 548
*Horse Shoe F. Lily Jr4 365 Aug 387 17 17767 736
Langcroft's Wild Rose 5 365 Sept 390 17 16251 685
Langcroft's Woodbine Jr4 92 Sept 1507 71 4790 201
s. Langcroft's Perseus b. Langcroft's Wild Rose
*Lily's Rose of Hop Yard 8 365 Sept 272 15 15812 757
*Lindy's Ella of Homestead Sr3 92 Sept 1250 59 4200 198
s. Hardwick's Jumbo b. Lindy's Patriot Gleam
†Lordship's Margery Sr2 92 Sept 777 38 2607 116
s. Langwater Lordship b. Rosewald Queen Helena's Maid
Lynbrook Royal Cherry Blossom Jr2 268 Sept 1034 44 10714 444
*Majesty's Lady Ultra 5 239 Sept 1333 64 12988 543
*†Marmion's Dora of Namreg Sr4 153 Sept 1051 48 6290 268
*¶ McDonald Farms Des Jidelia Sr4 92 Sept 1462 58 4734 171
s. McDonald Farms Dauntless b. McDonald Farms Fidelia
†Namreg C. Agnes Sr2 61 Sept 778 38 1729 74
s. Brooklandwood Chance b. Marmion's Dora of Namreg
Namreg C. Frances Jr2 136 Sept 154 9 7876 375
*Riverdge Leader's Hildegarde 5 305 Aug 353 15 11521 532
*†Rosebud's Lady of Hop Yard 3d 8 219 Sept 980 50 8146 370
*Ryeklaver Estelle 5 290 Aug 1564 78 17249 814
*Shining Star Storrs Jr2 305 Sept 262 15 8810 449
*†Sterling Ruth 5 145 Sept 1127 43 3963 224
*¶ Stonybrook Hollistar's Janet Jr4 135 Aug 961 45 5228 241
*Wychmere Dauntless Constance 7 365 Aug 444 18 19910 772

Giesy, R. M., Jr. & Bingham, Leland C., Kenmar Hills Farm, Lancaster, Ohio. ARHT

Edinham Patent Blossom Sr3 295 Sept 837 41 10272 456
Edinham Prediction Damsel Sr2 198 Sept 857 54 6547 333
Ken-Edin Fleet Day Dream Jr3 302 Sept 953 48 11652 550
Ken-Edin Levity In-finite Sr2 327 Sept 895 44 11439 519

Gilmore, William Y., Jr., Lookout Valley Farm, Lake Geneva, Wis. ARHT

*Baton's Heritage Heiress Sr4 273 Sept 1030 58 11913 590
*Chevalier Belle's Bonnie 6 232 Sept 1158 55 10797 480
*Chevalier Daisy's Dawn Sr4 183 Aug 834 41 7504 354
*Chevalier Virginia's Vickey 6 61 Sept 1401 69 2846 131
s. Meadow Lodge Rex's Chevalier b. Virginia Fairy Queen
*Cooper's Harabell 5 365 Sept 786 42 16892 756
*Curtiss Candy Levity Audrey Sr4 291 Sept 772 40 11020 518
*Curtiss Candy Levity Paulette Sr3 365 Sept 771 46 12633 614
*Lookout Valley Fairy Queen Jr3 365 Sept 688 42 12901 649
Lookout Valley Modern Bonton Jr2 114 Aug 919 43 3676 166
*Virginia Fairy Queen 8 334 Sept 969 41 13533 816
*†Wendale Romona 5 101 Sept 1050 54 4239 198

Glick, Barbara E., Smoketown Manor Farm, Smoketown, Pa. ARHT

Lancastrian's Bea of Smoketown Jr2 365 Oct 22 1 8037 353
†Smoketown Chester's Roseanna Sr3 291 Sept 64 4 4887 256
*†Smoketown Royal's Blanche 5 130 June 868 40 4587 206
s. Smoketown Country Royal b. Roslyn R. of Willodale
*†Stony Ford Douglas' Sheba 9 305 July 7 5548 267

§Goebel, Harry & Son, Whispering Cedar Farm, Andrews, Ind. ARHT

Whispering Cedar Bonita Jr2 365 Oct 109 6 9579 477
†Whispering Cedar Judy Jr3 305 Sept 277 13 13844 605
Whispering Cedar Rose Jr2 365 Oct 279 16 11049 602

§Golden, Marian, Goldendale Farm, Boise, Idaho. ARHT

*†Goldendale Julie Lu Jr4 295 Sept 880 48 11326 577
†Goldendale Monarch's Joy Jr2 229 Sept 927 41 7284 294

Goodrich, John B., Goodrich Farms, Winchester, Ind. ARHT

*Goodrich Farm's Amey Jr2 208 Aug 746 39 6528 296
Goodrich Farms Margaret Jr2 365 Aug 141 6 10147 442
*Goodrich Farm's Marie Sr2 211 Sept 867 49 7908 368
*Goodrich Farms Maybelle Jr2 217 Sept 844 44 7902 353
*†Goodrich Farm's Susie Sr4 279 Sept 824 43 10047 497
*¶ Linwood's Golden Rena 7 50 Sept 1739 72 2828 119
s. Langwater Eclipse b. Linwood's Cheer
*†Orchard Lawn's Lucky Jem 8 249 Sept 917 42 9333 409

§Gordon, I. E., Gordondale Farm, Nelsonville, Wis. ARHT

*†Gordondale Jean 5 305 Sept 589 27 9732 424

§Gotshall, I. E., Meadowcroft Farm, Westtown, Pa.

†Linda Merry of Meadowcroft Sr2 78 Aug 929 48 2192 103
s. Golden's Merchant b. Clarea Merry of Lindendell

§Greenebaum, Louis J., Willow Brook Farm, Pewaukee, Wis. ARHT

*†Willow Brook Hope La Vaine 5 305 July 32 1 7774 363
*†Willow Brook Iris Beauty 6 305 Aug 14 1 10278 419
†Willow Brook King's Lady Rose Sr2 222 Aug 760 37 6963 325
*†Willow Brook La Vaine 6 153 Aug 920 43 6159 277
†Willow Brook Meadow Queenie Sr2 305 July 37 1 7566 329
*†Willow Brook Pride's Du Dot 7 184 Aug 990 43 8080 338
*†Willow Brook Pride's Primrose 7 212 July 929 45 8158 365

*†Willow Brook Pride's Topsy 5 184 Aug 998 40 7027 286
†Willow Brook Valmead's Carol Jr3 182 Aug 738 47 3959 218
*†Willow Brook Valmead's Pride Jr4 305 Aug 89 5 7215 357
*†Willow Brook Valmead's Sally Sr4 216 July 839 43 7827 354
*†Willow Brook Valmead's Sheila 5 83 Aug 989 42 3077 130
s. Gaylord's Valmead b. Imp. Sheila of the Bassieres

Grimes, Warren G. & Charlotte E., Glen Grove Farm, Urbana, Ohio. ARHT

†Glen Grove Chum's Liz Jr2 153 Sept 792 37 4388 181
s. Welcome In Chum's Eden b. Dora's Rose of Glen Grove
†Glen Grove Chum's Sarah Sr2 191 Sept 774 35 5406 232
†Glen Grove Chum's Suzette Sr2 175 Sept 846 39 6013 284
†Glen Grove Jane Jr4 116 Sept 1114 53 4544 240
s. Welcome In Radium's Forward b. Marvel of Shadeland
†Glen Grove Sadie 7 188 Sept 987 51 7135 349
†Glen Grove's Royal Lady 6 38 Sept 1154 49 1382 59
s. Brownlea Merry Commando b. Shadeland Royal
¶Greenlee Farms Jeanne Jr2 217 Sept 872 44 6749 280

§Hahn, E. V., Eagle Crest Farm, Clermont, Ind. ARHT

*†Hurton Lane Supreme Josephine Sr4 90 Aug 930 41 3221 137
*†Eagle Crest Hattie's Hester 7 106 Aug 1046 45 4230 173
*†Eagle Crest Marigold Sr4 305 Aug 53 2 6751 325
†Eagle Crest Personage Jr2 305 June 357 17 7048 313
†Eagle Crest Theda's Thespia Sr2 64 Aug 882 35 1884 69
s. Trader's Point Gold King b. Franchester Theda
†Eagle Valley Joffre's Adelia Jr2 273 Sept 729 36 7888 369
*†Franchester Star Drift 7 305 Aug 148 8 8607 419

§Haines-CeBrook, Incorporated, Wadsworth Farm, Georgetown, Mass. ARHT

*†Etna of Muzzey Hill Jr4 158 Sept 939 54 6251 334
*Secret's Lassie May 9 209 Sept 1100 58 10073 450
*Sybil of Muzzey Hill Jr4 212 Sept 992 57 9380 463
Wadsworth Butterfat Delight Jr2 222 Sept 756 45 6750 329
†Wadsworth Lord's Helen Sr2 246 Sept 722 35 7234 301
*†Wadsworth Peerless Calla Sr3 218 Sept 1006 54 11123 514
Wadsworth Peerless Connie Sr2 302 Sept 677 37 10029 438
Wadsworth Peerless Dela Sr2 237 Sept 692 39 6725 335
†Wadsworth Peerless Dolly Sr2 300 Sept 397 23 7620 424
Wadsworth Peerless Dolores Sr2 291 Sept 761 46 9127 449
Wadsworth Peerless Donna Jr2 365 Aug 410 21 11437 515
Wadsworth Pride's Dassel Sr2 89 Sept 1137 61 3282 166
*Wadsworth Pride's Earline Jr2 82 Sept 888 42 2416 110
Wadsworth Pride's Elegance Jr2 91 Sept 1134 47 3324 134

Hanson, Carl, Evergreen Farm, Barnum, Minn. ARHT

¶Evergreen's Butterfat Clara 7 164 Sept 1097 52 7331 338
¶Evergreen's Butterfat Isbel Jr2 218 Sept 910 50 7813 402
¶Evergreen's Butterfat Lady Jr2 305 Aug 585 32 9508 532

§Hartley, Fred A., Jr., Shady Brook Farm, Pittstown, N. J. ARHT

*†Arbobess Draftsman's Bopeep 5 181 Aug 945 46 7854 336
*†Arbobess Peerless Cynthia Sr4 187 July 861 41 7273 325
*†Arbobess Peerless Effie Jr2 302 July 398 19 7650 366
†Beechwood's Sonny's Nancy 7 128 Aug 1074 45 5207 222
s. Beechwood's Sonny Joyce b. Fashion of Pickering Valley
*†Chenar's Princess Rosemary Jr4 305 Aug 140 8 7489 362
†Clarion Farms Buttercup 6 131 June 1191 49 6680 258
*†Clarion Farm's Sequel's Honour 7 184 Aug 1007 46 8428 323
†Green Valley Beauty Jr3 305 Aug 687 39 11082 509
Green Valley Content Jr3 315 Aug 878 43 12209 640
*†Majesty's Marigold of Q. S. F. Jr3 262 July 109 6 5706 292
†Shady Brook's Frannie Jr3 154 July 873 51 5680 285
†Shady Brook's Sweet Jennie Jr2 130 Aug 652 36 3785 186
†Shady Brook's Yuletide Alana Jr2 209 Aug 891 35 8211 309
*†Silver Lake Supreme Jr3 169 July 727 40 5298 257

Harvey, Guy P. & Wilfred G., Three "H" Farm, Leominster, Mass.

*†Arrow Farm Selfa Queen 5 192 Sept 791 40 7608 358
*†Coronation Priscilla Pot 8 305 Aug 681 34 10147 512
*†Cossacke Farms Lorraine 8 167 Aug 1158 46 8248 310
*Saddleback Donella 6 236 Sept 1065 53 11207 535
*Three H Margy Sr2 149 Sept 851 46 5333 241
s. Pharos Border Marshall b. Victory of Woodside

Haskell, H. G., Hill Girt Farm, Chadds Ford, Pa. ARHT

Gardenville Melody Golda Jr2 313 Aug 844 48 8460 466
Gardenville Queen Merry Sr2 191 Sept 911 45 6233 308
*Gardenville Supreme's Isabel Jr3 86 Sept 1219 65 3883 179
s. Gardenville Supreme b. Invercroft King's Belle
*Hill Girt Chevalier's Gal Jr4 359 Sept 810 47 13867 723
*Hill Girt Chevalier's Honora Sr4 333 Sept 808 48 13168 719
*Hill Girt Countess 9 184 Sept 1017 47 7221 309
Hill Girt Count's Goldie Jr2 365 Sept 59 3 8891 518
*Hill Girt Joy 5 238 Sept 1066 46 11175 514
Hill Girt Masterpiece's Nora Jr4 203 Sept 840 56 7324 420
Hill Girt Masterpiece's Patsy Jr2 179 Sept 806 43 5593 268
*Hill Girt Masterpiece's Rose Jr2 305 Sept 26 1 8403 378
*Hill Girt Princess Nora 5 252 Sept 962 57 11084 595
Hill Girt Royal Helene Jr2 365 Sept 294 15 10436 501
Hill Girt Royal Mignon Jr3 216 Sept 910 43 7952 369
Hill Girt Royal Patience Jr2 206 Sept 746 41 6221 317
*Hill Girt Violanda 7 266 Sept 894 43 11619 546
*Lady Pat of Hill Girt 10 134 Sept 1015 49 5456 246

§Hast, Fred W. & Harold O., Cedar Grove Farms, Berlin Heights, Ohio.

†Cedar Grove Gloria Sr2 305 Aug 410 21 7090 333
†Cedar Grove Minerva Jr2 245 Sept 742 37 6636 290
†Cedar Grove Wilma Jr2 305 July 483 27 6863 329
†Sky Pilot's Connie Jr3 207 Aug 826 41 6306 291

§Hawkins, John W. & Son, Jande Guernsey Farm, New Waterford, Ohio. ARHT

*†Consultant's Blanche S. Sr3 305 Sept 145 8 8107 379
*†Jewel's Hazel B. 6 305 Sept 171 8 10435 461

§Heifner, Gail E., Villa-Way Farm, Sullivan, Ohio. ARHT

†Marben Ford Lucy Jr2 238 Sept 736 38 7239 364
*†Villa-Way Carmel 9 127 Aug 887 48 4148 186
*†Villa-Way Carpatha 7 173 Sept 785 43 6390 310
*†Villa-Way Mistress Carol 5 129 Sept 1017 49 5225 225
*†Villa-Way Mistress Milly 5 98 Sept 1087 44 4175 181
*†Villa-Way Mistress Phyla Jr4 98 Sept 968 55 3628 180
*†Villa-Way Queen Anna 6 148 Sept 816 42 5266 243
*†Villa-Way Queen Sadie 6 184 Sept 1139 44 8178 356
*†Villa-Way Queen Valene 8 125 Sept 893 42 4756 221
*†Villa-Way Vera 9 125 Sept 1041 40 4788 203

§Heydt, Ernest H., Meadow Creek Farm, Downingtown, Pa. ARHT

*†Allenby's Villetta 7 121 Sept 1069 51 4814 205
*†Meadow Creek's Althea 5 64 Sept 1140 47 2510 97
s. Riveredge Valdor b. Dreibellis Levity Milky Way
*†Meadow Creek's Bittersweet Jr4 218 Sept 797 44 8040 371
*†Meadow Creek's Bridal Wreath Sr4 161 Sept 863 40 5305 228
†Meadow Creek's Dahlia Sr2 305 Sept 67 3 5850 246

Hill, George Watts, Quail Roost Farms, Rougemont, N. C. ARHT

Arlo I. Maxim's Fancy Jr2 206 Sept 881 50 6406 339
Brookdale Madam Lassie Sr4 86 Sept 1213 63 3580 154
s. Quail Roost May Marion b. Emma of Brookdale
Brookdale's Madam Jewel Sr2 365 Sept 182 8 12072 601
Cedarcroft Lovely Sr4 98 Sept 1282 64 4432 190
s. Western Glow May's Royal b. Prairie Bloom Starlight
Crossdale's Princess Vera Sr3 121 Aug 829 42 3869 183
*Quail Roost Bright Blaze 5 259 Sept 1032 57 11778 531
*Quail Roost Bright Cheer Sr3 326 Sept 766 44 12108 607
*Quail Roost Choice Glow Sr3 160 Sept 1168 56 6829 300
*Quail Roost Choice Peeress Sr3 238 Sept 840 42 9000 406
*Quail Roost Donna Mabel Sr3 61 Sept 1098 59 2276 112
s. Bryn Du Maxim's Lamon b. Quail Roost Prim Martha
*Quail Roost Golden Blossom 5 241 Sept 653 40 9222 451
*Quail Roost Golden Marie 5 295 Sept 951 56 11939 605
*Quail Roost Lucky Carola 7 113 Sept 1109 67 4783 249
*Quail Roost Lucky Duchess 5 154 Sept 1021 61 6101 326
*Quail Roost Lucky Hilda 6 212 Sept 1270 69 9921 506
*Quail Roost May Poll 5 276 Sept 886 51 11227 574
*Quail Roost Noble Annie 5 229 Sept 1013 41 10389 442
*Quail Roost Noble Bright 5 220 Sept 972 49 9222 426
*Quail Roost Noble Fern 6 365 Aug 54 2 12856 641
Quail Roost Noble Kate Jr2 156 Sept 1088 49 5759 266
*Quail Roost Noble May 5 137 Sept 1186 53 6047 258
*Quail Roost Noble Sappho Sr4 214 Sept 1074 55 9074 422
Quail Roost NoMax Geneva Jr2 99 Sept 1112 52 3739 160
s. Quail Roost Noble Maxim b. Quail Roost Queen Geneva
Quail Roost NoMax May Jr3 251 Sept 939 46 9246 425
Quail Roost NoMax Ruth Jr2 58 Sept 725 41 8805 410
Quail Roost NoMax Sapphire Jr3 189 Sept 989 47 7387 324
*Quail Roost Patient France 10 353 Sept 794 44 12811 675
Quail Roost Prim Bess Sr3 222 Aug 1038 53 8062 408
Quail Roost Prim Bet Jr2 365 Sept 267 13 9602 519
*Quail Roost Prim Emma Sr4 320 Sept 734 45 12522 635
*Quail Roost Prim Light Jr4 353 Sept 756 40 12866 600
*Quail Roost Prim Martha Sr4 365 Sept 558 50 12816 671
*Quail Roost Prim Rosette Sr3 63 Sept 1463 64 3965 127
s. Quail Roost Maxim Primate b. Beau's Rose of Invercroft
*Quail Roost Queen Bright 6 261 Sept 874 45 9608 438
*Quail Roost Queen Zeta 5 120 Sept 1417 65 6034 258
*Quail Roost Rex Princess 7 71 Sept 1424 61 3427 150
s. Quail Roost Royal Rex b. Quail Roost May Princess
*Quail Roost Royal Faithful 6 112 Sept 1595 67 6011 234
*Quail Roost Royal Tilda 5 293 Sept 1048 54 8570 404
*Quail Roost Royann 5 199 Sept 1265 66 9734 453
*Riegeldale Ben's Freda Jr3 60 Sept 1334 48 2622 95
s. Riegeldale Illustrious Benjamin b. Riegeldale Emory's Freda
*Riegeldale Emory's Anna 5 238 Sept 960 53 9218 446
Wardhaven Donna Fair Jr3 59 Sept 1039 49 2128 91
s. Quail Roost Taurine Prince b. Rocky Reach Fair Lady

Hill, George Watts, Wakefield Farm, Wake Forest, N. C. ARHT

¶Beneficial Bess 5 82 Sept 833 41 2381 107
s. Rosemount May King's Pride b. Beneficial Rose
¶Hamilton County Maxim Freddy Jr2 305 Sept 338 18 10560 541
*¶Knightongale Maxim's Old Rose 6 203 Sept 1123 55 9099 438
Sunshine's Lucky Clara Jr2 203 Sept 837 40 6654 282
¶Wakefield Frisco's Dimple Jr3 105 Sept 859 41 3248 153
s. Crossdale's Maxim's Frisco b. Quail Roost Patient Duchess
*¶Wakefield Frisco's Frolic Jr4 220 Aug 971 52 8878 448
*¶Wakefield Frisco's Polly Sr4 294 Aug 953 48 7759 364
Wakefield King's Goldie Jr2 365 Sept 412 23 9037 459
*¶Wakefield Majesty's Faye 6 245 Sept 802 44 8312 426
*¶Wakefield Majesty's Helena 6 202 Sept 1188 61 9927 465
*¶Wakefield Sir Walter's Peggy 5 272 Sept 760 44 8605 480
*Wakefield Valor's Charity 8 245 Sept 864 41 8885 405
*¶Wakefield Warrior's Annabell Sr3 120 Sept 1083 61 4927 248
s. Wakefield Majesty's Warrior b. Wakefield Sir Walter's Amelia
Wakefield Warrior's Hazel Sr2 365 Aug 16 1 8721 524
*¶Wakefield Warrior's Sadie Sr3 134 Sept 1110 51 5801 254
*¶Wakefield Yeoman's Bernice Sr4 297 Sept 866 46 12909 584
*¶Zimalcrest Design's Rosalady 5 70 Sept 1329 56 3033 123
s. Quail Roost Maxim's Design b. Zimalcrest Lady Rose

Hill, J. S., Crossdale Farms, Durham, N. C. ARHT

Crossdale Invasion's Flora Jr2 365 Sept 93 4 8987 438
Crossdale Princess Fay Jr2 365 Sept 82 5 6999 406
*Crossdale's Frisco's Lara 6 365 Aug 37 1 11409 521
Crossdale's Invasion's Bunny Sr3 290 Sept 810 42 6069 292
*Crossdale's Invasion's Dora Sr3 162 Sept 893 47 5594 297
*Crossdale's Maxim's Darthy 6 136 Aug 917 43 4713 231
*Crossdale's Maxim's Fair 9 259 Aug 933 45 10375 458
*Crossdale's Maxim's Faith Jr3 345 Aug 150 8 7497 396
*Crossdale's Maxim's Leslie 5 216 Aug 836 41 6976 340
*Crossdale's Princess Ava 5 289 Sept 899 47 10655 513
*Crossdale's Princess Cathy 7 296 Sept 949 46 8693 412
*Crossdale's Princess Dolly 7 348 Sept 879 42 12712 567
*Crossdale's Princess Fronie 6 365 Sept 460 25 11594 610
Crossdale's Princess Roma Jr2 365 Sept 191 10 7024 368
*Crossdale's Princess Roseann 6 99 Sept 978 43 3501 161
s. Quail Roost Crown Prince b. Quail Roost Majesty's Rose
*Crossdale's Princess Rosett 7 118 Sept 1104 49 4760 228

Hill, J. S., Hillandale Dairy Farm, Durham, N. C. ARHT

Hillandale Cavalier's Bellona Jr2 113 Sept 720 42 2877 173
Hillandale Cavalier's Daisy Sr2 365 Aug 98 5 9430 530
Hillandale Cavalier's Marion Jr3 365 Aug 511 30 8343 495
Hillandale Eureka's Merita Jr2 47 Aug 864 42 1812 64
s. Hillandale Cavalier's Maxmost b. Hillandale Butterfat Eureka
Hillandale King's Marigold Jr3 365 Sept 436 23 10539 564
Hillandale Maxmost's Naomi Jr2 184 Aug 771 43 4838 269
Hillandale Rosebud's Sallie Sr2 128 Sept 842 41 3923 182

§Hinds, C. J., Est., Hindsdale Farms, Springfield Center, N. Y.

*†Jerry's Hindedale Arla Jr2 149 Sept 1129 49 6329 257

§Hinds, C. J. & Son, Hindsdale Farms, Springfield Center, N. Y.

†Jerry's Hindsdale Cleopatra	Sr2	141	Sept	1081	45	5729	233
†Lad's Hindsdale Camelia	Jr2	299	Sept	813	47	9445	437

§Hinds, George C., Hindsdale Farms, Springfield Center, N. Y.

†Erin's Hindsdale Sue	Jr3	239	Sept	874	45	8510	374
†Lad's Hindsdale Snowbird	Jr2	105	Sept	1067	47	4028	175
s. McDonald Farms Gay Lad	d. Erin's Hindsdale Suzzette						

§Hines, C. P., Dr. & Mrs., Grassland Farm, Salisbury, Conn. ARHT

*†Battenkill Betsy's Girl	8	160	Aug	910	43	6648	358
†Battenkill Dawn	Jr4	305	July	45	2	10857	494
*†Battenkill May Day	Sr3	179	Aug	1109	51	8405	383
*Grassland Fair Mollie	5	256	Aug	855	45	10113	479

Holden, M. U. & Gall, C. W., Collinwood Farm, Columbia City, Ind. ARHT

*†Alfacrest's A. C. Joan	6	174	Sept	1114	52	7446	320
†Collinwood Buttercup	Jr2	186	Sept	742	38	5545	265
†Collinwood Gabriel's Cheer	Jr2	96	Aug	781	36	2634	111
†Collinwood Gabriel's Mamie	Jr2	156	Sept	830	47	5178	243
¶Collinwood Gabriel's Squaw	Jr2	305	Sept	554	27	9602	450
¶Collinwood Jeanette	Jr2	299	Sept	172	9	7317	331
†Collinwood King's Hopeful	Sr2	155	Sept	736	35	4696	205
s. Meadow Lodge King of The West	d. East Tully Crystal						
†Collinwood Luxor's Ruth	Jr2	163	Sept	836	37	5372	207
†Collinwood Phil's Delightful	Jr2	52	Sept	950	42	1578	71
s. Foremost Philosopher	d. East Tully Delight						
†Collinwood Star Prim	Jr2	50	Sept	865	35	1479	60
s. Caumsett Stardust	d. Collinwood Prince's Naomi						
*¶Collinwood Watchful Pricilla	Sr2	272	Aug	106	7	7510	377
*†Collinwood Watchful Queen	Jr3	169	Sept	799	45	5932	272
*†East Tully Lula Belle	7	170	Sept	964	48	7395	356
*¶Fairview's Virginia Dee	5	194	Sept	830	44	8179	383
*¶Long View Golden June 4th	6	214	Sept	793	48	8583	390
*Pine Manor King's Crystal	Sr4	365	Sept	301	16	17751	820
†South Wind Hoosier Charm	Jr2	170	Sept	704	35	4432	195
*†Warel Nerissa	10	145	Sept	1223	50	6704	276

§Holman, Paul R., Indian Boulder Farm, Bolton, Mass. ARHT

*†Anekus of Indian Boulder	Sr4	305	Aug	103	5	10764	538
†Maishu of Indian Boulder	Jr2	149	Aug	638	38	4116	219
†Matsu of Indian Boulder	Sr2	305	Aug	298	17	6172	348
†Mina of Indian Boulder	Sr2	191	Sept	726	38	5676	314
*†Secret's Woodland Sprite	5	235	Sept	849	50	9594	502
Tasha of Indian Boulder	Jr2	365	Aug	100	6	8560	494
†Wawingea of Indian Boulder	Jr2	125	July	749	36	3539	164

§Holt, M. L., Columbia, S. C.

Fairwold Maxmeadow Bella	Sr3	167	Sept	890	49	6076	296

Hoover, Walter S., Coronation Farm, Williamstown, Mass. ARHT

*¶Coronation Amatis	8	162	July	1483	76	9098	421
¶Coronation Dahlia	Sr2	136	Sept	873	44	4377	188
s. Coronation Melody Master	d. Coronation Dana						
¶Coronation Lady Mavis	Jr2	200	Sept	812	41	6232	287
¶Coronation Lynda	Sr2	242	Sept	736	42	7918	395
¶Coronation Majestic Ada	Sr2	126	Sept	839	40	3925	153
s. Coronation Melba's Majestic	d. Coronation Amatis						
¶Coronation Majestic Arawana	Sr2	159	Sept	964	52	5324	252
¶Coronation Majestic Jewel	Sr2	204	Sept	772	41	6273	299
¶Coronation Majestic's Floss	Jr3	136	Sept	804	42	4159	173
s. Coronation Melba's Majestic	d. Coronation Florette						
¶Coronation Majestic's Portia	Sr2	138	Sept	969	49	5258	228
s. Coronation Melba's Majestic	d. Coronation Premiere						
¶Coronation Millette	Sr3	228	Sept	846	46	8301	418
¶Coronation Noblisse	Jr4	212	Aug	766	42	8190	399
*¶Coronation Zoa	5	103	Sept	1267	58	5089	229
s. Fra-Mar Coronation Noble	d. Zinnia of Black River						
¶Gardenville Golden Vanity	Sr2	183	Sept	788	43	5524	259
*¶Gardenville Princess Joan	Sr4	141	Sept	1112	62	5979	340
*¶Sterlingold Belliza	5	80	July	979	51	3179	160
s. Wethersfield Bellerophon	d. Wethersfield Liza						

Housatonic Farms, Incorporated, Southbury, Conn. ARHT

*Deershorn Foremost Rosette	8	74	Sept	1674	71	4299	176
s. Deershorn Foremost	d. Deershorn Silver Rosette						
*Deershorn Noble Mary	5	171	Sept	920	40	7458	323
Donniebrook's Lily	Jr2	325	Aug	676	40	10803	503
*†Hagan Farms Mirth	6	264	Sept	913	50	10368	538
*Horse Shoe Beacon's Diane	5	158	Sept	993	44	6742	290
Housatonic Farms' Bab	Jr2	283	Sept	580	39	7095	385
Housatonic Farms' Ballerina	Sr2	365	Sept	132	7	10552	530
Housatonic Farms' Bettina	Jr2	297	Aug	764	41	9320	458
Housatonic Farms' Bonita	Jr3	136	Aug	865	45	4629	214
†Housatonic Farms' Cora	Jr2	305	Aug	411	18	6774	313
*Housatonic Farms' Eunique	6	285	Sept	958	46	11161	510
Housatonic Farms' Eureka	Sr3	117	Sept	881	46	4448	209
†Housatonic Farms' Fancy	Jr3	305	Aug	413	20	7989	387
*†Housatonic Farms' Farmerette	5	305	Aug	529	29	10224	492
†Housatonic Farms' Fedelia	Sr2	305	Sept	406	21	8484	402
*Housatonic Farms' Fey	6	156	Sept	1007	56	7041	336
†Housatonic Farms' Freda	Jr2	305	Sept	284	13	7539	359
†Housatonic Farms' Jubilance	Jr2	268	Sept	197	9	4697	214
Housatonic Farms' Maria	Jr4	268	Aug	914	42	9122	414
Housatonic Farms' Renown	Sr2	365	Sept	258	12	9931	492
*†Housatonic Farms' Rosalynda	6	180	Sept	1040	47	7157	322
*Housatonic Farms' Ruby	Jr4	200	Sept	1107	52	8969	410
*Housatonic Farms' Sonata	Jr4	230	Sept	740	42	7448	392
*Housatonic Farms' Yolanda	Sr3	146	Sept	1092	49	6788	284

Jeppson, George N., Oakholm Farm, Brookfield, Mass. ARHT

¶Dannetta of The Glen	Sr2	297	Oct	33	1	7845	332

Katz, W. P., Saddle River, N. J.

Fairlawn Actor's Daisy	Jr2	334	Sept	1009	48	12104	575

§Kelley, A. P., Kelcrest Guernsey Farm, Fort Smith, Ark. ARHT

†Flora Vista's Sierra	5	305	Sept	129	6	12457	583
†Kelcrest Mc's Bettie	Sr3	305	Sept	103	5	10756	483
†Kelcrest Mc's Empress	5	261	Oct	868	46	8872	398
†Kelcrest M. L. B. Camellia	Jr2	298	Oct	865	45	9585	449
†Kelcrest Rex's Dina	Sr2	305	Sept	248	10	11965	507
†Kelcrest Rex's Juanita	Sr2	305	Sept	721	36	10897	492
†Kelcrest Rex's S. Nina	Jr2	298	Oct	863	44	9428	425
†Kelcrest Rex's Wiss	Sr2	305	Sept	284	14	10696	509
†Kelcrest Viola's May	Sr3	305	Oct	441	23	10960	557

Kelley, James E., Spruce Shadows Farm, Minneapolis, Minn. ARHT

Boulder Bridge Victoria	Jr2	268	Sept	1148	47	12099	479
Cesor Fashioner's Myra	Sr2	203	Sept	1238	57	9467	408
Spruce Shadows Evelyn of M	Jr2	266	Sept	846	36	9073	337
*Spruce Shadows Iris	7	241	Sept	893	50	9371	462
*Spruce Shadows Janice	5	90	Sept	1514	57	4611	180
s. Langwater Michael	d. McDonald Farms Eda						
Spruce Shadows Katrina	Jr3	156	Aug	963	42	5634	237
*Spruce Shadows Margie	Jr4	81	Sept	1416	54	3805	145
s. Langwater Michael	d. McDonald Farms Eda						
Spruce Shadows Michelle	Jr3	324	Sept	857	47	12858	634
Spruce Shadows Pamela of M	Jr2	89	Sept	1098	45	3306	143
s. Boulder Bridge Monitor	d. Spruce Shadows Polly						
Spruce Shadows Patricia	Jr2	302	Sept	863	52	10516	543
Spruce Shadows Roberta of M	Sr2	334	Sept	974	42	13612	542
*Spruce Shadows Sapphire	Jr4	358	Sept	861	40	15631	727
Spruce Shadows Teresa	Jr2	310	Sept	723	41	9679	488

§Kennel, A. M., Honey Brook Manor Farms, Honey Brook, Pa. ARHT

†Bondwick's Gloria	Jr3	257	Aug	766	40	7255	337
*†Delaware Betty	Sr3	59	Sept	837	49	1741	92
s. Queen Bess's Lord Delaware	d. Betty Fort						
†Eden F. Victoria	Jr2	305	Aug	220	14	6475	342
Gwynllan Ranger's Pauline	Jr2	353	Aug	44	2	5037	251
*†Honey Brook's Nancy Lou	5	47	June	1175	57	1819	88
s. Langwater Honey Brook	d. Craftsman Nancy of Honey Brook						
Ring-Win Rose Marie	Jr3	365	Sept	233	12	8023	387

§Kenney Brothers, Kenholme Ranch, Winton, Calif.

†Fresno Merle	12	259	Sept	792	40	9533	436
*†Kearney Park Cleone	6	137	Sept	1296	56	6733	313
†Kenholme's Betty Jane	Jr2	183	Sept	728	35	5334	249
†Kenholme's Honey Primrose	Jr2	253	Sept	841	37	9095	417
†Kenholme's Honeysuckle	Jr2	214	Sept	841	40	7079	332
†Kenholme's Melvin's Imprint	Jr2	249	Sept	974	48	8877	423
†Kenholme's Nanette	Sr2	305	Sept	23	1	8985	440
†Kenholme's Pansy	Sr2	209	Sept	994	51	8135	374
†Lehmar Marilyn	Jr4	145	Sept	1310	63	7215	301
*†Lehmar Princess Peg	5	57	Sept	1723	69	3222	146
s. Happyholme Rosebud's Prince	d. Lehmar Valiant's Peggy						
*†Lehmar Princess Peggy	7	52	Sept	1787	71	3028	123
s. Happyholme Rosebud's Prince	d. Lehmar Valiant's Peggy						

§Kepple, Garold L., Ger-Gar Guernseys, Canton, Ill. ARHT

Ger-Gar Champion's Darlene	Jr2	191	Sept	814	41	5735	269
*Ger-Gar King's Cecile	Jr4	240	Sept	730	43	7229	408
*†Ger-Gar Margie's Dawn	Jr4	156	Aug	926	42	5099	262
*Ger-Gar Pride's Jane	Jr3	146	Sept	1046	55	5990	299
*Ger-Gar Rose Blossom	Jr4	267	Sept	850	48	8559	487
*†Margie's Proud Lady	5	99	Sept	914	48	3075	149
s. Kenfleur's Rose King Ideal	d. Limberlost's Margie						
*Pleasant Lawn's Blossom	7	189	Sept	1362	77	9991	548
*†Pleasant Lawn's Blossom Honey	5	280	Aug	640	45	10246	573
*†Reflector's Crescent Glory	5	264	Aug	991	41	10274	418
*†Repelmar L. Eleanor	Jr3	304	June	141	9	7227	408
*†Rosymorn Hero's Bluebelle	5	281	Sept	692	41	9174	529

Kimberly, John R., Eskdale Farm, Tryon, N. C. ARHT

*Arden Colfax's Janice	Sr4	139	Sept	1277	59	6097	263
s. Riegeldale Emory's Colfax	d. Quail Roost Viking's Janice						
*Basquaerie Gay Rosalind	Sr4	365	Aug	651	41	12037	683
Bonnie Lee Livia of Elm Echo	Jr2	355	Sept	979	48	12452	572
Brilliant's Maxine	Jr3	237	Sept	772	44	6538	371
*Corium Maxim's Iola	Jr4	263	Sept	944	55	10240	517
Eskdale Glamor's Grace	Jr3	263	Sept	1009	56	9946	485
†Eskdale Lad's Faith	Jr2	272	Sept	603	35	6844	333
Eskdale Lad's Favorite	Jr2	296	Aug	789	42	8270	450
*Riegeldale Conqueror's Camille	5	365	Sept	340	19	13224	696
Twin Brook Maxim Janie	Sr2	173	Sept	809	44	4855	251
*Wakefield Sir Walter's Pearl	6	109	Sept	1348	69	4932	226
s. Hillandale Maxim's Sir Walter	d. Hopeworth Pat						

§Klamfoth, Donald L., Maple Lawn Farm, Canal Winchester, Ohio

†Cadiz Hills Corona's Sally	Jr2	62	Aug	982	42	2037	90
s. Graceland Corona	d. Clara's Sweet Sally						
†Cadiz Hills Magic Goldie	Jr2	153	Sept	711	36	4436	208
†Lady's Velda of Spring Dale	5	90	Sept	1116	53	3425	161
s. Bell Boy of Woodside	d. Eric's Lady of Spring Dale						
*†Pam of Maple Lawn	6	60	Sept	1327	49	2646	109
s. Langwater Forward	d. Olaf's Beauty of Maple Lawn Herd						

§Kohler, Theodore E., Marodore Farm, Groveport, Ohio. ARHT

*†Honorable Mandy	9	47	Sept	1430	58	2222	82
s. Ohio Honorable	d. Mandy of Lu-Jor Farm						
†Marodore Annette	Jr2	305	Sept	224	10	8070	332
†Marodore Delilia	Jr3	164	Sept	914	47	5781	233
†Marodore Janice	Jr2	270	Sept	687	40	7550	357
†Marodore Mandy	Jr3	87	Aug	1006	49	3060	129
s. Langwater Marodore	d. Honorable Mandy						
†Marodore Ruby	Jr2	305	July	728	28	9084	369
†Saul's Belladonna	6	287	Sept	720	44	10524	494

§Kramer, C. J. & Pease, Delorn, Keystone, Ind. ARHT

†Kramer Farms Betty Ann	Jr2	210	Aug	827	37	7116	309
†Kramer Farms Betty Lou	Jr2	305	Aug	402	22	8322	429
*†Kramer Farms Darlene	Sr4	197	Aug	917	46	7671	358
†Kramer Farms Ellen Louise	Sr2	61	Sept	1155	47	2442	99
s. McDonald Farms Fresco	d. Marie F. of Beebrook						
*†Kramer Farms Gertrude	Jr3	105	Sept	1176	53	4375	180
s. McDonald Farms Fresco	d. Kramer Farms Sigma						
†Kramer Farms Irene	Jr2	258	Aug	688	38	6984	341
†Kramer Farms Lee-Ann	Jr2	165	Sept	1080	51	6650	303
*†Kramer Farms Penny	Sr4	170	Sept	1061	56	6930	317
†Kramer Farms Phyllis	Jr2	278	Sept	660	36	7684	371
*†Kramer Farms Viola	Sr4	91	Sept	1118	62	3972	179
s. McDonald Farms Choice Watchful	d. Le Clarin Valanda						
*†McDonald Farms King's Lodema	Jr3	209	Sept	744	41	6926	339

§Krantz, Bernard & Ted, Krantzheim Farm, Dover, Ohio. ARHT

*Sachem's Marie	Sr4	365	Sept	626	29	13086	611

§Krantz, G. & Sons, Krantzheim Farm, Dover, Ohio. ARHT

†Krantz Heim Free Sensation	Sr2	119	Sept	924	43	3942	177
*†Krantz Heim King's Sensation	Jr4	250	Sept	832	44	9387	471

Lamberson, R. G., Littlewood Farm, West Chicago, Ill.

*¶Curtiss Candy Levity Rheba	5	305	Sept	13		9456	461
†Holdridge Cheerio's Requital	Jr3	64	Aug	1186	46	2539	97
s. Langwater Cheerio		b. Franchester Requital					
**†Lockshore Garden Gal	7	305	Aug	10		7061	380
**†Lockshore Lone Lady 5th	5	189	Sept	1005	40	6919	265

§Lewark, Verne A., Mr. & Mrs., Ver-Lo-Lew Farms, Anderson, Ind. ARHT

**†Alfacrest's L. P. Elaine	5	102	Sept	1419	58	5151	219
s. Pine Manor Levity Prince		b. Alfacrest's A. C. Loretta					
†Basquerie Levity's Moonflower	Jr3	112	Sept	1292	58	5253	233
s. Normandy Levity Supreme		b. Ladderlook Moonlight					
†Ken Ver Princess Girl	Jr2	188	July	749	46	5437	266
†Manor Lodge Raider's Bonnet	Jr3	112	Sept	1119	44	4550	165
s. Meadow Lodge King's Raider		b. Meadow Lodge Blue-Bonnet					
†Ringgold Hilda	Jr2	299	Aug	735	42	9820	493
†Ver-Lo-Lew Amy	Jr2	105	Sept	1069	52	3856	181
s. Ver-Lo-Lew King Supreme		b. Ver-Lo-Lew Polly's Annie					
†Ver-Lo-Lew B. Dorthy	Jr2	154	Sept	849	38	4757	210
**†Ver-Lo-Lew Beauty	7	195	Sept	1262	65	8788	403
†Ver-Lo-Lew May B	Sr2	130	Sept	993	53	4900	229
**†Ver-Lo-Lew Montvalorous	5	213	Sept	1015	46	8643	348
**†Ver-Lo-Lew Polly's Annie	Jr4	245	Sept	1017	59	10292	537
**†Ver-Lo-Lew Viola	Jr4	223	Sept	1237	59	10872	479
**†Ver-Lo-Lew Xmas Eve	7	223	Sept	852	42	9259	428

§Lewis, E. H., Mr. & Mrs., Dairy Lawn Farm, Johnstown, Ohio. ARHT

†Arbobens Peerless Evangeline	Jr3	126	Sept	981	52	4775	204
†Katherine Jane of Elm Echo	Sr3	305	Sept	476	27	7955	380
†Leeside Duchess Rana	8	120	Sept	788	45	4101	186
*Morrow's Vaun	Sr4	365	Aug	152	6	8963	405

Lincoln, Raymond E., The "Old England" Farms, Pickering, N. H. ARHT

*¶His Pride of O. E. F.	Sr3	181	Aug	1007	50	6740	298
*¶Randot Noel	Jr3	194	Aug	1109	43	4070	142

§Low, G. W., Millcreek Farm, Marysville, Ohio. ARHT

**†Lookwell L. Butterfly	5	112	Sept	960	51	4311	214
s. Langwater Lookwell		b. Buttercup of Floral Drive					
†Millcreek's Alice	Sr2	89	Sept	860	40	2839	131
s. Langwater Advance		b. Welcome-In Chum's Delightful					
Millcreek's Georgia	Jr2	297	Aug	929	41	10857	454
†Millcreek's Gertie	Jr2	305	July	394	17	8204	349
Millcreek's Gretchen	Jr2	326	Sept	706	35	9728	429

Luck Brothers, Luck Brothers' Farms, Ashland, Va.

Luck's Majesty's Maid	Jr2	242	Sept	867	41	9138	377
Luck's Steadfast Girl	Jr3	247	Sept	1094	54	10352	475
Luck's Woodacres Sycamore	Sr3	248	Sept	796	44	8605	417

Lyon, Chester A., Antietam Farm, Waynesboro, Pa. ARHT

Antietam Buttercup	Sr2	329	Sept	917	43	12323	544
Antietam Butternut	Jr2	151	Sept	1043	45	5695	263
Antietam Colleen	Jr2	181	Sept	899	43	5711	302
*Antietam Joyce	Sr4	346	Sept	1189	53	17067	700
Antietam Rosita	Sr2	365	Sept	58	3	12960	606
Antietam Royal Carol	Jr2	109	Sept	1021	49	4011	176
Antietam Royal Charity	Jr2	283	Sept	914	54	10164	519
Antietam Royal Collotta	Sr2	93	Sept	887	47	2984	128
s. Antietam Charlotta		b. Antietam Buttercup					
Antietam Royal Frances	Jr2	224	Sept	889	55	8271	450
Antietam Sue	Sr3	289	Sept	797	48	10545	559
Antietam Sunrise	Sr3	356	Sept	753	41	11701	582
Antietam Sunshine	Sr2	326	Sept	783	40	12070	555
Leader's Vianna	Jr2	330	Sept	845	50	10235	522
King-Win Julia	Jr2	365	Sept	45	2	10113	537

Lyon, Chester A., Mrs., Antietam Farm, Waynesboro, Pa. ARHT

Antietam Eva	Jr2	314	Sept	863	51	10808	557

§MacElvain, C. N., Marymac Farm, Northfield, Ohio ARHT

**†Golden Gertrude of Pengam Farm	8	155	Sept	1051	51	6963	285
**†Marymac Clara	6	305	Apr	106	6	9640	426
**†Marymac Clara	7	88	Sept	1368	58	4015	170
s. Vaillant George of Elgereon		b. Frances Cain of Elgereon					
†Marymac Gerlee's Edna	Jr2	47	Sept	733	36	1290	63
s. Gay Chieftain of Elgereon		b. Marymac Gerlee's Gertrude					
**†Marymac Gerlee's Gertrude	Sr4	305	Apr	212	13	8552	472
**†Marymac Gerlee's Gertrude	5	64	Aug	1206	53	7849	121
s. Snow Man of Elgereon		b. Golden Gertrude of Pengam Farm					
**†Marymac Gertrude	Jr4	149	Sept	840	49	5016	281
s. Snow Man of Elgereon		b. Golden Gertrude of Pengam Farm					
†Marymac Gertrude Betty	Sr2	305	Apr	361	22	9195	472
†Marymac Gertrude Polly	Jr2	44	Sept	976	47	1437	74
s. Gay Chieftain of Elgereon		b. Marymac Gertrude					
†Marymac Gertrude Susie	Jr2	174	Sept	669	40	5012	244
†Marymac Omega	Jr2	305	June	102	5	6567	310
**†Marymac Omega	Jr4	44	Sept	1086	46	1604	66
s. Gay Chieftain of Elgereon		b. Marymac Clara					
**†Pocahontas' Willow Brook Cameo	5	205	Sept	943	51	7693	337
**†Priscilla Willow Brook Doreen	Jr4	305	June	11		7817	387

§Mackey, Frank J. & Son, Glacial Meads Farms, Mukwonago, Wis. ARHT

†Glacial Meads Levity Junice	Sr2	305	Aug	249	12	7248	331

§Maisel, Florence, Brookside Farms, Freehold, N. J.

†Audry Jerroldine of Brookside	Sr2	301	Sept	722	38	9996	459
†F. Scotch Highball of Brookside	Jr2	218	Sept	686	38	6472	304
*Kathryn's Hope of Brookside	Sr2	304	Sept	738	35	8983	445
†Marita's Pet of Brookside	Jr2	165	Sept	955	43	5946	281
*Sarah of Brookside	5	214	Sept	999	59	9593	454

§Mangas, Claude L., Sunnydale Farm, Union City, Ind. ARHT

†Green Crest Levity Doris	Jr3	305	Aug	220	11	7094	340
†Sunnydale Don's Domino Dream	Jr2	61	Sept	832	37	1790	77
s. Meadow Lodge King's Don		b. Sunnydale Sugar Dream					
**†Sunnydale Karo Dream	5	140	Sept	1010	46	5612	245
**†Sunnydale Kay	6	76	Sept	1021	47	2648	122
s. Franchester Novel King		b. Sunnydale's Connie					
**†Sunnydale Secretaire	Jr4	134	Sept	959	45	4865	215
*Sunnydale Sugar Dream	7	280	Sept	759	46	10237	499
**†Sunnydale Symphony Dream	Sr4	160	Sept	878	45	5487	270

§Mangas, Stanley W., Stanruth Farm, Union City, Ind. ARHT

**†Stanruth Sapphire	5	291	Sept	984	56	8339	447

§Manning, W. L., Chockoyotte Farm, Roanoke Rapids, N. C. ARHT

†Chockoyotte Hilkashemoli	Sr3	305	Aug	75	3	5470	254
**†Chockoyotte Hilsaloli	Sr3	117	Sept	926	49	4305	202
**†Chockoyotte Kashihdroli	Jr4	305	Sept	77	5	7511	349
**†Chockoyotte Kashohihl	6	177	Aug	942	42	6735	269
**†Chockoyotte Kohil	5	202	Aug	928	44	7087	311
**†Chockoyotte Massal	8	179	Aug	966	40	6905	273
**†Chockoyotte Olihildred	8	143	Sept	941	43	5524	237
†Chockoyotte Olimassal	Jr2	305	Aug	181	8	5552	249

§Martin, Carl N., Mrs., Pine Creek Farms, Anselma, Pa. ARHT

**†Demonstrator's Marta of P. C. F.	8	258	Sept	867	46	9672	417
†Pine Creek's Cosima	Jr4	305	July	103	6	4934	246
**†Pine Creek's Glen Rose	Jr4	246	Sept	776	46	7962	387

Martin, John R., Lynbeth Farm, Ringgold, Ga. ARHT

Bournedale Princess Gertrude	Sr2	229	Oct	745	41	6310	316
*Hamlet's Josie	6	183	Oct	915	54	8268	318
Lynbeth Playmate's Hope	Jr2	365	Aug	595	29	10966	507
Lynbeth Playmate's Valruth	Sr2	288	Oct	701	41	8208	430
Lynbeth's Lucky Helen	Jr2	365	Aug	198	12	7584	434
Lynbeth's Lucky Vannette	Jr2	365	Aug	475	24	9067	435
Lynbeth's Queen Rilma	Jr2	365	Aug	417	24	8364	465
*Zimalcrest Design's Gretchen	5	353	May	537	30	13234	681

§Matthiesen, Walter, Diversfield Farm, Filer, Idaho ARHT

†Diversified Jane	Jr2	81	Sept	917	38	2713	114
sl Chuckanut Philip		b. Jacobs of Thousand Springs					
**†Freer Acres Gracie	Jr4	89	Aug	1135	43	3689	141
**¶Gem-View Son's Maxine	6	153	Sept	1024	45	6825	280
**¶Ju-La-Mor Margie	Sr3	217	Aug	1002	44	10566	431
**†Ju-La-Mor Patricia	Jr3	146	Aug	876	41	5179	272
**†Venita of Thousand Springs	7	305	Aug	442	19	9455	474

McCrary, J. P., Rosewood Dairy Farms, Horse Shoe, N. C.

**¶Catherine of Rosewood Farm	13	305	Oct	21		10611	410

McFarland, Sam B., Robin Roost Farms, Lebanon, Tenn. ARHT

†Grassy Grove Majesty's Clarice	Jr2	122	Sept	917	44	3722	172
†Pondale's Elsie	5	365	Aug	87	4	13487	659
Robin Roost Golden	Jr2	365	Aug	246	15	10707	557
Robin Roost Rose	Jr2	365	Aug	172	11	8542	493
†Station Camp's Jeanette	Sr2	122	Sept	898	41	3617	171
Supreme's Wild Violet	Jr2	160	Aug	891	46	4815	225

McKee, Roy & Daisy, Great Oaks Farm, Ladoga, Ind. ARHT

Great Oak's Glory Princess	Jr2	69	Sept	1093	55	2559	122
s. Kenfleur's Prince Glory		b. Pretty Twinkle of Starline					
Great Oak's Glory's Treasure	Jr2	92	Sept	1202	61	3973	182
s. Kenfleur's Prince Glory		b. Great Oak's Pearl					
*Great Oak's Pearl	5	251	Sept	1099	57	9861	536
Great Oak's Searchlight Hyacin	Jr2	153	Sept	1015	58	5696	276
*Spring Beauty Jerry's Jane	Jr4	223	Sept	917	54	8110	431

McKittrick, John W., Welcome-In Farm, Columbus, Ohio. ARHT

**¶Morrow's Lucky Girl	Sr3	305	Sept	465	24	12360	625

McKittrick, W. W. & Son, Welcome-In Farm, Columbus, Ohio. ARHT

¶Ancestral Acres Norma	Jr2	295	Sept	789	51	10434	528
¶Bair's Den Janie	Jr3	166	Sept	1075	56	7422	373
**¶Eikeo Toiler	5	156	Sept	1636	79	9258	412
**¶Franchester Choice Debsie	8	217	Sept	1120	55	10377	433
¶Free Manor Lady Celia	Jr2	296	Sept	863	41	10810	478
Greenlee Farms Bright Pat	Jr3	242	Sept	751	45	11043	507
¶Greenlee Farms Butterfly	5	290	Sept	1315	61	13850	741
**¶Greenlee Farms Pat	5	212	Sept	999	46	10561	461
Indian Lake's Royal Sally	Jr3	152	Sept	983	49	10437	507
**¶Kate's Fancy Buttercup	7	214	Sept	1277	60	11014	607
**¶Portia's Bright Star Eleanor	Sr4	305	Sept	438	18	14788	715
**¶Queen's Wilheminia	7	134	Sept	1700	67	8145	328
*¶Sally Ann of El-Jay Farms	Sr3	136	Sept	1360	61	6098	285
**¶Walnutdale Blue Bell	6	248	Sept	1008	55	11079	538
*¶Welcome In Cardital Fanciful	Jr2	124	Aug	1066	42	4616	180
*Welcome In Chum's Coronet	6	60	Sept	1238	44	2543	105
s. Langwater Chum		b. Rasmelton Coronet					
¶Welcome In Florentine	Jr2	267	Sept	756	44	8730	384
**¶Welcome In Forward's Angela	6	190	Sept	903	44	7989	385
*Welcome-In Forward's Claretta	5	270	Sept	1126	51	13108	602
**¶Wetherafield Electra	5	159	Sept	849	50	6342	341
**¶Wolfereek Elma	Sr3	297	Sept	1036	58	12835	712

McNaughton, M. D., Est., McNaughton Farms, Hendersonville, N. C.

*Klondike Lora	5	297	Sept	847	42	10739	519
*Klondike Luella	6	101	Sept	1361	54	4998	198
McNaughton's Callie	Jr2	52	Sept	1173	43	1966	73
s. Langwater Corsican		b. Klondike Kallie					
*McNaughton's Catherine	Jr4	159	Sept	1519	57	9235	341
McNaughton's Christine	Jr2	52	Sept	1185	47	1959	74
s. Langwater Corsican		b. Midview's Myrtle					
McNaughton's Clarice	Jr2	58	Sept	1230	52	2316	94
s. Langwater Corsican		b. Klondike Holline					
*Rivelon Royal Galore	7	51	Sept	1410	66	2365	109
s. Rivelon Royal Cyclop		b. Anna's Chelore					

§McVaugh, John B., Eden Hill Farm, Hockessin, Del. ARHT

**†Aggie of Greenacres	5	305	Aug	291	16	9291	482
**†Craftsman Nancy of Honey Brook	8	221	Sept	823	44	7197	366
**†Eden F. Octavia	5	305	Aug	177	10	6528	364
**†Eden F. Redwing	Sr4	305	Sept	176	9	7800	408
†Eden F. Theda	Sr2	122	Sept	710	35	3072	156

Mercer, Henry D., Hominy Hill Farms, Colts Neck, N. J.

*Coronation Albina	6	193	Sept	1440	64	10001	435
*Fairlawn Fawn	7	287	Sept	975	55	11786	617
Gardenville Queen Prudence	Jr2	297	Sept	996	53	10343	543
Hominy Hill Albertina	Jr2	56	Sept	1136	56	2155	101
s. Fairlawn Peerless Dictator		b. Riegeldale King's Alberta					
Hominy Hill Blueblood	Sr2	365	Sept	709	42	10900	617
*Hominy Hill Butterscotch	Sr4	169	Sept	1108	66	7132	365
*Hominy Hill Geraldine	6	291	Sept	1299	64	14018	628
Hominy Hill Lola	Jr3	70	Sept	1053	54	2428	129
s. Hill Girl Perky		b. Meadow Spring Lois Belle					

Hominy Hill Luella	Jr2	294	Sept	828	52	10279	600
Hominy Hill Pamela	Jr2	65	Aug	1178	53	2509	108
s. Ringsdale Coronation King							
Hominy Hill Polly	Jr2	278	Sept	962	54	9490	479
*Hominy Hill Prudence	Sr4	164	Sept	1089	61	6398	331
*Hominy Hill Raemel	Jr4	293	Sept	787	44	11746	617
Hominy Hill Rex's Alice	Jr2	358	Sept	968	49	14240	642
Hominy Hill Rhodora	Sr2	332	Sept	1003	55	12281	592
Hominy Hill Sunny	Sr2	202	Sept	1119	61	8190	445
Hominy Hill Winsome	Sr2	162	Sept	931	55	5540	277
Saddle River Majestic's Bina	Jr3	358	Sept	1046	53	13690	660
b. Playhaven Pauline							

§Meyer, Ely, Shelbyville, Ky. ARHT

**Sugar Grove's Duke's Anibel	8	305	Sept	59	2	7308	319

Miami Margarine Company, The, Nu-Maid Farm, Cincinnati, Ohio ARHT

*Barbar Ann Anna of Elm Echo	Jr3	141	Sept	953	50	5281	240
*Franchester Handy Bounty	Jr2	145	Sept	1048	46	4870	205
*Graceland Bomber's Fanny	Jr3	228	Sept	870	42	8461	382
*Graceland Concentrate's Gem	Jr4	93	Sept	1096	45	5658	149
*Laria of Scioto Trail	10	224	Sept	894	40	7966	338
*Mattewa Princess Pat	8	273	Sept	1184	53	13574	542
*Noble Boy's Dotty of Sunnyside	Sr4	44	Sept	1329	64	1886	88
s. Noranda's Noble Boy of Hill Girt							
*Noble's Dandy of Sunnyside	Sr3	365	Sept	269	13	14367	662
*Nu-Maid Arlet	Jr2	98	Sept	878	47	2764	139
Nu-Maid Delight	Jr2	337	Sept	683	40	10002	473
*Nu-Maid Fan	Jr2	235	Sept	1041	49	8572	373
*Nu-Maid Pandora	Jr2	211	Sept	763	41	6122	269
Nu-Maid Rita	Sr2	365	Sept	102	4	8650	357
*Pine Manor Chime	7	184	Sept	1026	46	7301	338
*Welcome In Chum's Angela	6	288	Sept	357	15	11013	426
*Welcome In Chum's Cleo	6	112	Sept	1564	58	5716	237
*Welcome In Chum's Hazel	7	223	Sept	885	45	8204	398
*Welcome In Forward's Allora	6	210	Sept	909	54	7397	368
*Welcome In Forward's Angel	Jr4	178	Sept	911	41	6450	285

§Mims, A. C., Allan Manor Farm, Rocky Mount, N. C. ARHT

†Allan Manor Max Odelia	Sr2	305	June	33	1	5411	278
†Allan Manor Noble Elsie	Jr2	158	Sept	645	34	4015	183
†Allan Manor Noble Freda	Jr2	155	Sept	786	41	4664	206
†Allan Manor Nu-Max Clairine	Sr2	179	Aug	663	39	4436	241
*Brilliant's December Belle	Sr2	296	Aug	384	21	7240	336
*Fayroyal Roann Anne	Sr4	151	Sept	1094	43	6279	266
*Lucky's Marg of High View	7	165	Sept	878	50	5977	320
†Poe Doe Farm's Rose	Jr2	34	Sept	932	39	2388	98
s. Quail Roost Noble King							
*Quail Roost Lucky Fannie	7	211	Sept	854	41	7802	395
*Quail Roost Queen Jessie	6	365	June	302	19	8876	481

§Mitchell, Charles J., Tillyberdin Farms, Waukesha, Wis. ARHT

*†Tillyberdin Carol's Heiress	Jr4	305	Sept	85	5	6269	312
†Tillyberdin G. Pride's Heiress	Jr2	305	Sept	526	31	8838	458

Mordele Farms, Riegelsville, Pa.

*Bethany Happy Lass	Jr3	249	Sept	1027	52	9855	462
*Bethany Wistar's Carmen	Sr4	129	Sept	1415	63	6706	285
*Bethany Wistar's Duchess	Sr4	218	Sept	1107	54	9412	426
*Bethany Wistar's Sherl	Jr4	92	Sept	1293	51	4054	151
s. Green Meads Wistar							
*Cora of Fragnee	Sr4	249	Sept	885	43	9682	447
*Honeymoon's Lady	Sr4	58	Sept	1399	54	2669	102
s. Goldwood Champion's Lad							
*Mordele Farms Charity	Jr2	58	Sept	1163	47	2218	91
s. McDonald Farms Hale							
Mordele Farms Content	Sr2	192	Sept	929	46	6423	307
Mordele Farms Geneva	Sr2	248	Sept	969	44	9110	414
*Mordele Farms Kate	Sr2	58	Sept	1183	51	2109	89
s. McDonald Farms Hale							
*Mordele Farms Maureen	Jr2	56	Sept	1023	58	2086	108
s. McDonald Farms Hale							
*Mordele's Butter Maid	Sr3	186	Sept	963	50	7068	355
*Mordele's Paula	Jr3	305	Aug	30	1	12221	605
*Mordele's Rilma Katina	Sr4	218	Sept	876	49	8220	410
*Mordele's Rilma Polly	6	84	Sept	1391	63	4119	172
s. Rolton's Rilma Joe							
*Riveredge Valdor's Desire	Sr2	84	Sept	1282	47	3556	136
s. Riveredge Valdor							
*Riveredge Valdor's Fawn	Jr3	261	Sept	977	47	9656	470
*Riveredge Valdor's Ultra Pride	Jr4	273	Sept	1073	48	11320	517
*Robin Run Carlotta	5	153	Sept	1431	63	8259	347

§Mueller, L. W., Du Claire, Decatur, Ill. ARHT

*†Big Springs King's Dairymaid	7	169	Aug	819	40	6193	310
*†Big Springs Rose May	5	83	Sept	1139	44	3387	130
s. Kenfleur's King George							
†DuClaire Lucky Lane	Jr2	305	Aug	161	8	7171	375
*†Prince Boy's Maryetta	5	176	Aug	981	51	6435	370

Murray, Philip W., Beacondale Dairy, Morrison, Va.

Admiral's Pirth of Beacondale	Sr3	175	Sept	902	42	6344	290
Alice of Beacondale	Sr4	154	Sept	961	46	5801	266
*Ann's Dear of Beacondale	6	125	Sept	1136	57	5783	223
Corolla of Beacondale	Jr3	227	Aug	993	40	8821	344
Daisy Dear of Beacondale	5	253	Sept	879	45	8875	417
Daisy of Beacondale	7	249	Aug	1031	45	10179	431
Helen of Coniston Hall	9	191	Sept	1077	42	3987	144
s. Mobjack Butter Boy							
Lucretia of Beacondale	Jr4	269	Sept	848	41	9731	426
Maedee of Beacondale	Jr3	100	Sept	1073	47	3768	186
s. General MacArthur of Beacondale							
Magdalene of Beacondale	Jr4	142	Sept	1024	44	5332	247
Melody of Beacondale	3	365	Sept	42	1	14282	531
Miss Effie of Beacondale	6	365	Aug	517	25	12645	565
Miss Twitch of Coniston Hall	9	188	Sept	958	54	7414	377
Mollie of Elkhardt	9	59	Sept	1119	49	2174	89
s. Topsy's Grandson							
Morning Star of Beacondale	6	213	Aug	1023	40	7970	308
Muse of Beacondale	7	71	Sept	1406	60	3037	141
s. Savage Farm Rebel							
Pet of Beacondale	7	88	Sept	1081	45	3368	158
s. Mobjack Butter Boy							
Pocahontas of Beacondale	5	71	Sept	1132	48	2773	118
s. Jomadra's David							
Pretty of Coniston Hall	8	365	Aug	313	11	11369	548
Princess Ellen of Beacondale	6	218	Aug	937	41	9203	401
Quail Roost Gay Sally	8	169	Aug	887	42	5636	239
Royal Belle of Beacondale	6	59	Sept	1414	62	2733	112
s. Grapelawn Virginian							
Savage Farm's Gertrude	10	127	Aug	1089	42	5651	176
*Savage Farm's Nina Bell	6	276	Sept	888	42	10868	495
Sherwood Forest Ellarose	7	178	Sept	1048	45	7566	280
Sherwood Forest Ellen	8	183	Sept	1035	43	7467	287
Silver Echo of Beacondale	6	174	Aug	1060	45	6717	291
Spot's Sue of Coniston Hall	10	165	Sept	880	43	5872	262
Summa Elena of Beacondale	Jr4	211	Aug	1063	42	8832	383
Susie Q of Coniston Hall	8	231	Sept	805	40	8442	373
Texas Beauty of Beacondale	Sr4	365	Sept	490	21	13648	658
Walker's Speckled Beauty	8	56	Sept	1153	45	2040	76
s. Walnut Hill Charmer							

§Neiswander, N. D., Norene Farm, Convoy, Ohio. ARHT

*†Norene S. Beatrice	Jr4	305	July	389	19	7918	400

Nelms, Homer L., Med-O-Dale Farms, Altamont, N. Y. ARHT

†Faddom Lady Joyce	Jr2	113	July	668	36	2681	137
*†Feura Faith	5	173	July	880	42	5730	284
†Hidden Valley Queen	Sr2	305	July	88	5	5494	309
†Lady Blue of Black River	9	305	June	21	1	8238	355
†Levity Rosebud	Sr4	305	Aug	404	23	7643	441
†Med O Dale Dawn's Claret	Jr2	305	Aug	264	11	7679	334
*†Med O Dale Flight Princess	Jr4	175	Aug	805	43	5562	310
†Waldorf Florine's Faith	7	142	Aug	1115	49	5658	239
†Waldorf Nobly	Sr4	153	Aug	992	47	5663	231

§Newton, J. R., "Deer Lick" Farm, Cape Vincent, N. Y. ARHT

Deer-Lick Charlotte	Jr2	252	Sept	540	35	5788	304
*†Deer-Lick Clara Bell	5	217	Sept	746	47	7484	367
*†Deer-Lick Peggy of Whitowerk	6	149	Sept	1249	55	6559	305
†Deer-Lick Vicky	Jr2	149	Sept	641	35	3674	167
*†Douglaston Princess Sophia	12	207	Sept	910	50	7846	414

§Niblett, W. S. & Son, Cedar Grove Farm, Edgewood, Md. ARHT

†Cedar Grove's Desire	Sr2	258	Sept	11		4642	234
†Cedar Grove's Fairlee	Jr2	287	Aug	190	8	6147	244
†Cedar Grove's Mary Claire	Sr2	289	Aug	172	9	5537	285
†Cedar Grove's Phar Dolle	Jr2	289	Aug	262	11	6096	292
*†Cedar Grove's Supreme Dream	Sr3	219	Sept	78	4	4798	232

§Nichols, Floyd L., Coulee Country Farm, Sparta, Wis. ARHT

†Lynbrook Lad's Prairie Fern	Sr2	263	Sept	891	43	8377	358

§Norburn, C. S., Cloudland Farm, Arden, N. C. ARHT

†Cloudland Maxim Maid	Sr2	108	Sept	764	35	3083	141
†Quail Roost Edward's Eva	5	305	Sept	14		6106	343

North Carolina State College of Agriculture, Raleigh, N. C. ARHT

Clear Springs' Queen Joyous	Jr2	122	Oct	919	47	3902	187
s. Clear Springs' Primrose King							
*N. C. State Renia 2d	Jr4	205	Oct	1214	56	9539	412

Notter, B. R., Little Flower Farm, Crete, Ill. ARHT

Little Flower Alert Nellie	Sr4	187	Sept	1004	52	7465	360
Little Flower Alert Valentine	Sr4	73	Sept	1485	62	3465	151
s. Little Flower Alert Commander							
Little Flower King's Charlotte	Jr3	41	Aug	1668	68	2142	87
s. Little Flower Coronation King							

O'Connor, Charles P., Applebrook Farms, Goshenville, Pa. ARHT

Applebrook's Barbara	Sr2	237	Sept	794	46	7589	413
Applebrook's Bright Girl	Sr2	230	Aug	917	48	7464	385
Applebrook's Daylight	Jr2	288	Aug	907	41	9464	432
Applebrook's Etty	Jr2	284	Sept	696	41	8054	428
Applebrook's Golden Beam	Sr2	365	Aug	508	27	11300	600
†Applebrook's Priscilla Maid	Sr2	305	Sept	18		7122	328
Flora's Point Aster	Jr4	311	Sept	923	49	11076	564
*Fairlawn Peerless Gay	6	326	Sept	978	51	14674	712

Ogle, Harold, Ogledale Farm, Senatobia, Miss.

*Blyth Hurst General's Rosie	5	92	Sept	1116	42	3776	142
s. Wern's Muiroc's General							
*Blyth Hurst General's Whity	Sr4	89	Sept	1180	53	4041	172
s. Wern's Muiroc's General							
*Buster's Royal May	5	206	Sept	917	46	7359	341
*Fox's Peg of Waukesha	5	72	Sept	1249	49	3025	109
s. Boulder Bridge Athlete							
*Gabriel's Sunshine's Bonny	Jr3	105	Sept	1031	44	4737	178
s. Nashoba Fern's Gabriel							
*Halo of Ware	7	197	Sept	1198	54	8803	366
*Kilalla Gay Dimple	6	176	Sept	1162	50	7885	328
*King's Golden Speckface	7	116	Sept	1546	59	6386	238
*Lou Miss Hortense	Sr3	84	Sept	1046	50	3134	140
s. Langwater Monologue							
*Marben Ford Bonnie Lass	Sr4	293	Sept	1056	46	7920	313
s. Silver Forest Sovereign							
*Pennant's Ann of Bluff View	Jr3	226	Sept	828	40	8015	352
*Potts Foremost Lute	5	238	Sept	1074	54	9553	419
*Queen's Shebholla Model	7	95	Aug	1373	52	4194	162

Ogle, Virginia Lee, Ogledale Farm, Senatobia, Miss.

*Ogledale Monologue's Sunbeam	Jr2	172	Sept	941	42	5885	246

§Olson, Ray V., Payette, Idaho. ARHT

†Hi-Lawn Aline	Jr2	131	Sept	678	36	3336	176
Hi-Lawn Elaine	Jr4	327	Sept	996	47	13655	605
†Hi-Lawn Elmira	Sr2	85	Sept	989	43	3020	123
†Hi-Lawn Evangeline	Sr2	201	Sept	803	40	6253	268
†Hi-Lawn Flicka	Jr3	84	Sept	1129	64	3567	182
†Hi-Lawn Nina	Jr2	244	Sept	725	36	6766	290
*†Mandy of Allison Farms	6	99	Sept	1061	44	4009	187
*†Quality Farm Paddy's Alice	Jr4	134	Sept	943	44	5110	211

§Ortman, E. F., Mr. & Mrs., Ortmanor Guernsey Farm, Monkton, Md. ARHT

†Alder Lea Dancer	5	302	Aug	144	6	9765	460
*Madrey Farm Princess Louise	5	295	May	490	28	8428	440
McDonald Farms Supreme Lena	Jr2	365	July	546	32	11505	604
†Ortmanor Africander's Frolic	Sr2	305	Aug	297	16	9179	469
†Ortmanor Angelina Firecracker	Sr2	110	Sept	1095	45	4380	204
†Pearl of Pri-Acqua	Jr4	198	Sept	898	43	7375	349
s. Caumsett Sportsman							
†Wye Heights Ina	Sr4	187	Sept	916	52	7568	408

§Overly, Dale A., Grove Farm, Marysville, Ohio. ARHT

Grove Farm Duke's Ruth	Jr2	365	Aug	721	39	9331	490
*Grove Farm Mabel	Sr3	365	Aug	190	9	10411	576
Grove Farm S. Constance	Jr2	337	Aug	677	35	8551	430
Grove Farm S. Margarate	Jr2	365	Sept	157	8	8728	457
Grove Farm S. Priscilla	Sr2	365	Sept	166	9	8121	430
*Sunnyview Ada	Sr4	139	Aug	1095	44	6273	272
*Valor's Grove Farm Sara	8	35	Sept	1529	61	2736	117
s. Noble Valor		b. Duke's Lass					

Overly, Dean G., Grove Farm, Marysville, Ohio. ARHT

†Grove Farm Josephine	Jr3	305	Aug	116	6	7915	437
†Sunset View Dina Lee	Jr2	110	Sept	948	48	3666	171
s. R. F.'s Romulus' Duke		b. Diana of Sunset View					

§Overly, Donald E., Grove Farm, Marysville, Ohio. ARHT

*†Grove Farm Janet	Jr4	305	Aug	521	21	12400	599

§Owen, H. S., Birchtree Farm, Framingham, Mass.

*†Beebe Farm Czarina	5	305	Aug	475	28	9702	544
†Beebe Farm Hollilass	5	245	Aug	728	46	8356	449
†Birchtree's Elect's Ultra Freda	Jr2	305	Aug	224	10	10439	494
†Birchtree's Felicia Heartsease	Jr2	305	Sept	238	14	9513	521
†Birchtree's Perfection's Fancy	Jr2	42	Sept	853	39	1160	51
s. Lynbrook Anita's Fame		b. Beebe Farm Polly					
†Sunset Lodge Princess Blanche	Jr2	109	Sept	865	38	3465	150
s. Green Meads Sunset King		b. Ladderbok Blanchette 4th					

§Owen, K. D., Indian Mound Farm, New Harmony, Ind. ARHT

†Franchester Fair Anne	Jr3	305	Aug	203	10	9246	411
*†Franchester Handy Witchen	Jr3	163	Sept	860	43	5788	266
†Gwenwilmar Susan	Jr2	251	Sept	696	35	6302	275
†Indian Mound Graceful	Jr2	139	Sept	739	36	3997	181
†McDonald Farms Her Lolanda	Jr2	257	Aug	640	35	7243	349
†O-Kay Corking Patsey	Jr2	216	Sept	744	35	5842	267
*†Rosebriar Rosita	Jr4	155	Sept	998	51	6238	307
*†Rose Tree Graceful	6	134	Sept	1181	59	6052	253

Parrish, J. Scott, Jr., Minborya Farms, Richmond, Va.

*¶Antioiam Jean	5	244	Sept	1097	41	11921	464
*Charlesoote Zilla	5	157	Sept	956	45	6172	312
*Holliknoll Royal Princess	Sr4	163	Sept	1089	66	6758	363
*¶Hominy Hill Beda	Sr4	245	Sept	1355	63	11965	561
*Hominy Hill Nell	7	145	Sept	1371	66	6879	312
¶Hominy Hill Primrose	Sr3	169	Aug	999	46	5898	291
*¶Lad's Mattie	8	203	Sept	1277	60	9386	425
*Langwater Valeska	12	176	Sept	1282	46	8705	315
Miniborya's Pandora	Jr2	143	Sept	1120	46	5715	225
s. Glenburnie Royal Haro		b. Chenar's Pandora					
*Nobleman's Honey of Miniborya	5	113	Sept	1195	57	4988	205
s. Sherwood Forest Nobleman		b. Kayo's Honey					
¶Rita of Valley Farms	Sr2	199	Sept	1912	51	7241	355
¶Salem Farms Max's Josie	Jr4	299	Sept	850	46	10634	543
*¶Vagabond's Datilda	Sr4	220	Sept	1116	52	9569	398
*¶Willowmere Peaceful	7	305	Aug	479	21	12072	543

§Parsons, L. A. & Sons, Sonny Acres, Greentown, Ind. ARHT

*†Brown Farm Wildeau	6	285	Sept	864	41	12559	529
†Delpark Engagement	Jr2	292	Sept	590	33	7937	391
*†Delpark Prom	Sr4	51	Sept	1404	66	2437	112
s. Langwater Chum		b. Welcome-In Forward's La Rosa					
†Estand's Sally L.	Jr4	122	Sept	881	50	4831	213
†Golden Grange Ladina	6	183	Sept	1037	60	7851	386
*†Maize of Brown Farm	6	239	Sept	1045	59	11958	537
*†Meadow Haven Juno's Melody	5	46	Sept	1612	75	2437	116
s. Meadow Lodge King's Raider		b. Juno's Dauphine of Lea Land Farm					
*†Normandale's Raider's Joan	5	147	Sept	1197	60	7530	323
†Shona Roxana	Jr2	173	Sept	909	43	6119	254
†Sonny Acres' Ace's Aster	Jr2	61	Sept	1007	48	1952	91
s. Golden Grange Warrior's Ace		b. Thelma of Brown Farm					
†Sonny Acre's Ace's Blossom	Jr2	284	Sept	790	41	8290	410
†Sonny Acre's Ace's Ina	Jr2	207	Sept	1001	53	7803	364
*†Thelma of Brown Farm	10	101	Sept	1487	66	5184	205
s. Fairholme Rusty		b. Wilda of Bear Lake					
*†Welcome-In Forward's La Rosa	7	305	Aug	41	1	11188	442

Pate, H. M., Trenton, N. J.

*C. F.'s Flower Girl	Sr3	143	Aug	884	46	4739	249
C. F.'s Honey Girl	Jr2	148	July	865	40	4815	213
Chasmary's Lois	5	273	Sept	908	45	10946	462
*Fairlawn H. Immortal	Jr4	222	July	848	41	7559	353
Glenburnie Convoy's Tilla	Jr2	184	Aug	1030	44	6629	287
¶Glenburnie Glen's Valentine	Jr2	297	Sept	994	35	10597	490
*Warrior's Ethel of Maple Shade	8	261	Sept	906	50	11050	524

§Petan Company, San Carlos Dairy, Buellton, Calif.

¶Cloverhill Babette	Jr3	137	Sept	823	47	4886	234
*†Cloverhill Clarissa	Jr4	181	Sept	1106	66	7825	416
¶Cloverhill Dorothy	Sr3	186	Sept	690	44	6643	325
¶Cloverhill Minnehaha	Jr4	134	Sept	746	43	4354	220
*†FaEdlly Polly's Bunny	Sr4	116	Sept	1116	51	5096	213
†Landslide's Pretty Ruth	10	280	Sept	805	47	11587	599
†San Carlos Anna's Patience	Jr2	162	Sept	736	43	4941	243
†San Carlos Carol Ann	Jr2	305	Sept	146	8	6367	343
†San Carlos Charm Princess	Jr3	305	Aug	371	19	7492	400
*†San Carlos Conchita	Sr3	305	Sept	69	3	7457	330
*†San Carlos Dora	9	136	Sept	1040	52	5439	239
s. San Carlos Mark		b. Cherub's Pearl's Doris					
†San Carlos Fancy	Jr3	137	Sept	780	49	4488	216
†San Carlos Gay Dream	Sr2	153	Sept	822	38	4804	194
†San Carlos Gay Fashion	Jr3	111	Sept	1076	57	4547	219
*†San Carlos Gypsy Cee	Jr3	305	Sept	153	7	8683	430
*†San Carlos Patience	Jr4	139	Sept	1024	42	6931	230
*†San Carlos Poppy	Jr2	241	Sept	727	37	7107	329
†San Carlos Red Rose	Jr2	162	Sept	773	39	4676	214
*†San Carlos Topsy Quenie	Sr4	112	Sept	1154	55	4959	207

§Philbin, Philip J., Philcrest Farm, Bolton, Mass. ARHT

†Philcrest Amour	Sr2	90	Sept	827	37	2548	120
s. Flying Horse Beacon		b. Philcrest Amie					
†Philcrest Ella	Jr4	89	Sept	837	42	2575	150
s. Rosewald Village Prince		b. Philcrest Elaine					
*†Philcrest Heliotrope	Sr3	305	Sept	60	3	8408	435
*†Philcrest Laurel	Jr4	177	Sept	810	45	6327	304

§Picard, Philip J. & Mabel B., Lone Maple Farm, Feeding Hills, Mass. ARHT

*Lone Maple Butterfat Clara	Jr4	261	Sept	794	43	9373	448
*Lone Maple Butterfat Clarissa	Sr3	181	Sept	1062	51	7292	318
Lone Maple Butterfat Dolly	Jr2	361	Sept	305	18	9175	449
Lone Maple Butterfat Joyce	Sr2	310	Sept	693	36	8298	413
*†Lone Maple Butterfat Mabel	5	305	Aug	629	36	9945	515
*†Lone Maple Butterfat Maybelle	5	162	Sept	994	52	6969	300
†Lone Maple Butterfat Norelle	Jr2	232	Sept	651	41	6098	331
*Lone Maple Butterfat Rosalyn	6	153	Sept	1302	68	7063	344
*†Lone Maple Butterfat Rose	Sr3	50	Sept	1202	51	1947	81
s. Lone Maple Butterfat Noble		b. Lone Maple Butterfat Rosalie					

§Platt, George E., Company, Canoga Park, Calif.

†Adohr Lubas' Tillie	Sr3	153	Sept	960	49	6574	321
*Dorella Soldier's Barbara	Sr4	347	Sept	866	49	13222	705
†Matapa Butterfat Leona	11	73	Sept	1363	62	3289	135
s. Santa Cruz Butterfat Valor		b. Pearrygin Lake Lanna Lee					
Matapa Lou-Buy's Lassine	7	332	Sept	1016	50	15494	731
Matapa May Rose Cherub Ninon	12	236	Aug	1008	44	10575	452
Matapa Zeke's Lucille	8	332	Sept	1000	56	12915	732
Panorama Halloween	5	292	Sept	963	50	11429	562
†Panorama Princess	5	125	Sept	1165	63	5895	278
†Panorama Queen	6	162	Sept	1034	49	7141	331
Panorama Rozzanmintis	8	186	Sept	1196	58	8215	417
Plattco Minta	Jr3	318	Aug	663	44	9552	508
*Rocky Home Lustre's Emma	6	242	Sept	1061	46	10063	420
*†Rocky Home Lustre's Naomi	Jr4	167	Sept	1019	41	6907	276
*Rocky Home Rival's Susan	6	235	Sept	992	54	9051	513
Thomasta Dos of El Verano	5	289	Sept	1125	50	13197	616
*†Win Ru Of Hazel	9	222	Sept	890	49	8260	422

Playford, H. R., Sky Brook Farms, Hendersonville, N. C. ARHT

Alice of Connemara Farms	8	89	Sept	1053	52	3655	173
s. Quail Roost Maxim's Medford		b. Elinor of Connemara Farms					
Appin's Tinks	Jr2	119	Aug	993	50	4066	200
Catherine Lady Lee	Sr4	122	Sept	1125	49	5413	242
Foreman's Isabelle	Jr2	34	Aug	872	41	944	44
s. Grassy Grove King's Foreman		b. Twin Brook Maxim Belle					
*Genett of Justus Farms	5	92	Sept	1315	56	4575	195
s. Quail Roost King Brilliant		b. Genett June					
*Grassland Max's Arcelle	7	365	Sept	234	11	16879	836
Hollikinoll Maxim Anne	Jr2	109	Sept	875	44	3585	179
s. Quail Roost Rose Maxim		b. Beulah's Belle May Lady					
*Lady Brilliant Alice	7	92	Sept	1107	49	3605	173
Noble Max's Edna	Jr2	92	Aug	1003	47	3251	145
Shoal Falls Medford's Inez	Jr2	147	July	880	43	4543	202
s. Quail Roost Maxim's Medford		b. Mountain Meadow Inez					
*Sky Brook Brill Bomby	5	92	Sept	1149	56	3702	182
s. Quail Roost King Brilliant		b. Grassland Max's Baby					
Sky Brook Med Rose Lady Fair	Sr2	184	Aug	754	43	5681	306
Sky Brook Rose Maxim's Ann	Jr2	123	Aug	1073	46	4644	204
Sky Brook Rose Maxim's Dorsey	Jr2	365	Sept	291	18	9539	530
Sky Brook Rose Maxim's Lynn	Sr2	92	Aug	792	50	2671	148
Woodvale May King's Lady	Jr2	111	Aug	931	45	3592	161

Polivka, George J., Est., Wil-O-Way Farm, Naperville, Ill.

*Rex's Likeness Doll	5	228	Sept	1020	59	10513	524
*Wil-O-Way Comrade's Caroline	5	152	Sept	1182	60	7015	335
¶Wil-O-Way Leader's Phyllis	Sr2	76	Sept	892	47	5940	283
¶Wil-O-Way Philosopher's Survay	Sr2	185	Sept	879	40	6802	286
*Wil-O-Way Pixie	5	71	Sept	1456	50	3666	127
s. Lakewood Country Gentleman		b. Slogan's Pixie of Maple View					

Price, S. C., Coldsprings Farms, Saint Johns, Pa.

Coldspring's Beauty's Begonia	Jr2	268	Sept	993	47	10229	483
Coldspring's Beauty's Bonnie	Sr3	250	Sept	919	43	10972	530
*Coldspring's Beauty's Faith	5	281	Sept	1261	50	15184	603
Coldspring's B. R. Catharice	Sr2	102	Sept	1188	52	3964	170
s. Coldspring's Beauty's Romulus		b. Coldspring's Romulus' Cora					
Coldspring's B. R. Colsia	Jr2	105	Sept	1197	40	4186	165
s. Coldspring's Beauty's Romulus		b. Coldspring's Hardwick's Colsia					
Coldspring's B. R. Florence	Sr2	183	Sept	1061	44	6817	284
Coldspring's B. R. Katherine	Sr2	246	Sept	1112	47	10356	444
Coldspring's Dotty	Jr2	325	Sept	1231	56	13564	622
*Coldspring's Hardwick's Beth	Sr3	272	Sept	1312	59	14592	617
*Coldspring's Hardwick's Kalma	7	52	Sept	1623	64	3737	150
s. Hardwick's Royal		b. Foremost Kanita					
*Coldspring's Hardwick's Konnie	Sr4	159	Sept	1362	63	8104	360
*Coldspring's H. Country Flower	6	352	Sept	794	49	15485	769
Coldspring's Noble's Clara	Jr2	309	Sept	984	45	11751	532
Coldspring's Noble's Colleen	Sr2	331	Sept	1112	55	14065	687
Coldspring's Noble's Inan	Jr2	239	Sept	952	47	8418	425
Coldspring's Noble's Rosie	Jr2	344	Aug	853	51	10509	603
Coldspring's Noble's Sunshine	Jr2	77	Sept	1184	46	3109	126
s. Coldspring's Romulus Noble		b. Coldspring's Romulus Bess					
Coldspring's R. Beauty	Sr2	365	Aug	471	26	10593	565
Coldspring's Romulus' Alice	Jr3	92	Sept	908	41	2969	135
s. Langwater Romulus		b. Coldspring's Hardwick's Alice					
*Coldspring's Romulus Bess	Jr4	204	Sept	996	47	9382	429
Coldspring's Romulus Flute	Sr4	132	Sept	1243	53	5553	247
Riveredge Valdor's Belle	Jr2	144	Aug	1272	56	6373	271

Pruett, Edward, Red Cross Farm, Winchester, Ky. ARHT

*Fairlawn Maxim's Emma	8	301	Sept	921	61	12709	668
*Hearthstone Sylvan Queen	6	365	Sept	261	13	11768	622
*Kenfleur's Celeste	7	360	Sept	808	44	14618	667
*Klondike Kountess	8	213	Sept	1148	62	9859	465
*Louisea Maxim Dartholma	9	311	Sept	959	54	12665	646
*Maxim's Alice of Bayville	10	349	Sept	943	46	13901	612
*Quail Roost Bright Nora	6	214	Sept	1201	75	10429	553
*Quail Roost Lucky Lassie	7	365	Sept	184	9	9417	458
*Quail Roost Queen Coral	9	204	Sept	767	46	6643	356
Red Cross Bright Emerald	Sr2	160	Sept	959	50	5611	214
Red Cross Lucky Clara	Sr3	283	Sept	919	48	10993	563
*Red Cross Maxim's Actress	6	214	Sept	835	50	7799	392
Red Cross May	Sr2	214	Sept	748	47	5764	315
Red Cross No Max Princess	Sr3	257	Sept	724	43	7526	367
Red Cross Primate's Marie	Jr3	365	Sept	260	13	9439	502

Quaker Oats Company, The, Ful-O-Pep Research Farm, Barrington, Ill. ARHT

Boulder Bridge Vera	Jr2	188	Sept	964	43	8201	343
*¶Chedco Starlass	Jr3	75	Aug	1113	48	2645	112
s. Flying Horse Lute's Colonel		b. Chedco Seraphim					
*¶Clearbrook Monogram's Gypsie	Sr3	305	Aug	494	29	7750	419
*Fairlawn Actor's Impiety	Jr4	242	Aug	1071	42	10940	447

*Fairlawn F. P. Jilda	Jr3	365	Sept	143	8	9783	463
*Fairlawn L. Gilda	6	290	Aug	844	40	9634	398
*Flat Brook Her Amy	Jr4	234	Sept	890	43	9187	429
*Foremost Honor's Dame	5	53	July	1109	45	1968	80
s. Foremost High Honor		D. Foremost Proud Dame					
*Q. O. Caesar's Pride's Barbara	Jr3	89	Sept	942	41	3331	150
s. Tarbell Farms Peerless Caesar		D. Wilsonia Mandy's Pride					
*Q. O. Champion's Blanche	Jr3	51	Sept	956	48	1612	77
s. St. James Champion's Champion		D. St. James Duke's Alice					
*Q. O. Forward's Anola	Sr3	104	Sept	957	43	4031	168
s. Langwater Forward		D. Rock Creek Nola					
*Q. O. John's Beatrice	Jr3	67	Sept	1150	55	2578	124
s. Masterful's John of Hillside		D. Trixie of Betts Homestead					
Q. O. John's Beda	Sr2	216	Sept	1003	47	9061	406
*Q. O. John's Betsey	Jr3	59	Sept	1267	52	2486	114
s. Masterful's John of Hillside		D. Windyview Betty					
*Q. O. Main's Cassie	Jr2	65	Sept	1032	45	2293	102
s. Langwater Mainstay		D. Red Fawn's Nina					
*Q. O. Trojan's Anna	Jr3	145	Aug	984	45	5675	232
Q. O. Valor's Bell	Jr2	286	Sept	959	49	11361	495
*Q. O. Valor's Byflower	Jr2	197	Sept	870	40	7024	296
*Q. O. Valor's Bypiety	Jr2	206	Sept	967	41	8100	315
*Q. O. Valor's Bysue	Jr2	305	Sept	223	12	11142	465
*Red Fawn's Sim	Jr4	90	Sept	1156	56	4059	189
s. Thornwood's Royal King		D. Yelma Admiration's Red Fawn					
*Rock Creek Wayward	Jr3	288	Sept	784	41	10132	461
*Shoreland Claribel	5	365	Aug	11		11503	505
*Welcome In Chum's Bonnie	6	365	Sept	139	6	13189	581
*Welcome-In Forward's Bonnie	8	365	Aug	637	30	14520	689
*Welcome In Sonja	10	144	Sept	1119	52	6472	283
*Wilsonia Mandy's Pride	6	170	Sept	1105	44	7556	332

§Rather, Armand P., Fair Oaks Farms, Malone, Wis.

†Fair Oaks Al's Della	Sr3	168	Sept	893	48	6366	288
†Fair Oaks Plutocrat's Daisy	Jr4	220	Sept	971	48	9396	411

§Rawls, J. C., Southampton Guernsey Farm, Franklin, Va. ARHT

†Southampton C. Linda	Jr2	145	Sept	793	45	4278	211
*†Southampton Conquest's Roxy	Sr4	128	Sept	1161	52	6215	260
†Southampton C. Sallie	Jr2	170	Sept	692	41	4892	249
†Southampton C. Sylvia	Sr2	272	Aug	710	37	7999	404
†Southampton King's Maxina	Sr2	247	Sept	598	35	6936	365
†Southampton King's Ruth	Jr2	305	Sept	204	11	8646	440
†Southampton Maxim's Maid	Jr2	134	Sept	826	42	4490	206
†Southampton M. Dimple	Jr2	162	Sept	979	45	6101	258
†Southampton Ruby	Sr2	145	Sept	809	46	5005	234
*†Southampton Superb	Jr4	135	Sept	1071	48	6495	262

§Reinhardt College, Waleska, Ga. ARHT

†Reinhardt Meteor's Waleska	Sr3	305	Aug	420	22	5805	283

§Rhamy, Arthur P., Wabash, Ind.

†Betsy's Margaret	Sr3	133	Sept	1188	47	6402	257
†Crown Sovereign's Jewel	6	144	Sept	1165	50	6563	267
Doctor's Emily	Jr2	284	Sept	716	37	9959	458
†Feature's Faith	7	169	Sept	1059	45	7421	340
Rosie D.'s Lydia	Jr2	182	Sept	898	43	6109	257
Roxy D.'s Invasion	Sr4	191	Sept	1019	47	9561	405
†South Wind Hoosier Dream Girl	Jr2	80	Sept	1002	44	2839	114
s. McDonald Farms Hoosier		D. South Wind Dimple's Dream					
Wychwood Patsy Ann	9	185	Sept	877	49	6412	303

§Rhodenbaugh, W. W., Rhodenbaugh Ranch, Caldwell, Idaho. ARHT

*†Rhodenbaugh's Amaryllis	Sr4	305	July	28	1	6337	332
*†Rhodenbaugh's Aralia	Jr4	38	Sept	862	41	1114	52
s. Beauty's Topsy's Prince		D. Rhodenbaugh's Myrtle					
*†Rhodenbaugh's Gentian	Jr4	116	Aug	984	42	4035	182
*†Rhodenbaugh's Moss Rose	10	287	July	166	8	9166	463
†Rhodenbaugh's Prince's Rosalie	Jr2	305	July	29	1	5827	298
*Rhodenbaugh's Syringa	6	199	Sept	960	52	8088	409
†Rhodenbaugh's Willow	Jr2	305	Aug	77	4	7014	334

Riker, D. C., Dangra Farm, Long Valley, N. J. ARHT

*Dangra's Fantan	7	241	Sept	989	49	11015	483
*Dangra's Martha Ann	Sr4	319	Sept	1195	64	15762	752
Dangra's Pegity	Jr2	256	Sept	935	49	9218	436
Dangra's Radiant Cynthia	Jr2	129	Sept	1129	58	5026	236
Dangra's Radiant Marjorie Lee	Jr2	223	Sept	941	46	7542	328
Flat Brook Her Meadow	Jr2	240	Sept	711	44	6948	373
*McDonald Farms King's Kozy	Sr3	137	Sept	1347	72	6892	319

§Robertson, D. W., Three Springs Farm, Belle Vernon, Pa. ARHT

†Bloom of Three Springs	7	59	Sept	1252	51	2508	92
s. Corsican's Rambler		D. Blossom of Three Springs 2d					
†Cherub Joyce of Three Springs	Jr2	284	Sept	730	40	8714	438
†Cordelia of Three Springs	Jr4	179	Sept	855	46	6298	305
†Dale's Daisy of Three Springs	Jr2	110	Sept	844	41	3380	160
†Dora's Doll of Three Springs	Jr4	104	Sept	1223	52	4840	197
†Goldie of Three Springs	8	172	Sept	858	43	6143	276
†Goldie's Pet of Three Springs	6	175	Aug	959	41	6109	278
†Gypsy's Glow of Three Springs	Jr2	130	Sept	841	46	4224	211
†Jewel's Golden Sunbeam	6	71	Sept	1212	48	3095	124
s. Marie's Forceful		D. Sunbeam's Goldie Jewel					
†Jewel's Goldie Queen	9	110	Sept	1227	52	4820	197
†Maple Lane Betty Lou	6	118	Sept	1193	54	5472	236

§Robertson, Gladys V., Three Springs Farm, Belle Vernon, Pa. ARHT

†Cherub Choice of Three Springs	Sr4	110	Sept	1180	57	4853	229

§Robinson, Marjorie Stowe, Golden Butte Guernsey Farms, Gridley, Calif.

†Americal Master's Tulip	Jr3	130	Aug	990	42	5242	234

§Rogers, Fred F., Seabee-Anchorage Farm, Brandon, Vt. ARHT

†Beauhaven's Gay Jane	Jr2	189	Aug	622	35	3876	208
†Fifi's Seabee Floralville	Jr2	283	Aug	186	11	7049	350
†Sunnyfields Grayna	Jr2	228	Sept	758	40	6416	305

Roosevelt, Nicholas G., Gippy Plantation Dairy, Moncks Corner, S. C.

Cesar Elliton's Verona	Sr2	160	Oct	1067	46	5518	235
Gippy Alert's Charity	Jr2	163	Oct	831	39	4672	211
Gippy Chief's Chloe	Jr2	357	Oct	938	45	11146	530
Gippy Chief's Corinne	Sr2	108	Oct	1508	61	5395	226
s. Bournedale Double Chief		D. Gippy Princess Carolina					
Gippy Chief's Lona	Jr2	135	Oct	1098	42	4896	152
s. Bournedale Double Chief		D. May King's Gippy Lona					
Gippy Gladiator's Mistress	Jr2	83	Oct	1163	51	3127	142
s. Gippy Gladiator		D. Midview's Effie May					
*Gippy Golden Berta	Jr4	365	Sept	205	11	9650	540
*Gippy Golden Charm	7	365	Aug	844	44	14693	660
*Gippy Golden Eunice	5	277	Oct	1070	49	11304	496
*Gippy Golden Jewel	7	365	Aug	151	7	11798	557
*Gippy Golden Marie	Jr3	269	Oct	957	51	10660	520
Gippy Peerless Priscilla	Sr2	153	Oct	891	50	5119	263
Gippy Peerless Viola	Sr2	345	Oct	831	50	10353	620
Gippy Princess Clotho	Jr2	260	Oct	989	46	7010	338
*Gippy Princess Lustre	Sr3	245	Oct	933	51	8881	460
*Klondike Holiful	5	365	Sept	25	1	13053	613
Klondike Premost Rosetta	Jr2	365	Sept	369	18	10791	559
Pinemont's Southern Joy	Jr4	334	Oct	872	48	11816	582

Roughsedge Brothers, Bear Haven Farms, Bloomsburg, Pa.

Bear Haven's Maxim's Bell	Jr2	353	Sept	842	45	10432	545
Bear Haven's Maxim's Bella	Jr2	239	Sept	848	46	7663	384
Bear Haven's Maxim's Lily	Jr2	242	Sept	958	50	8777	407
Bear Haven's Maxim Mabell	Jr2	57	Sept	1157	50	2099	90
s. Hominy Hill Maxim		D. Bear Haven's Lucky Emma					
Bear Haven's Maxim's May	Jr3	76	Aug	1433	59	3585	153
Bear Haven's Maxim's Noreen	Jr2	218	Sept	948	52	7806	397
Bear Haven's Mister's Jean	Jr2	179	Sept	910	47	5897	278
*Gardenville Maris	7	120	Sept	1710	79	6567	291
*Hominy Hill Princess	6	301	Sept	780	47	12313	636

§Russell, Carl, Carl-Anna Farm, Keenesburg, Colo. ARHT

†Kitchener Fashion's Faith	Jr2	175	Sept	998	41	6752	292
†Margie's Blue Marigold	6	170	Sept	1125	42	7747	298
†May's Sun Rise Golden Mirth	Sr4	183	Sept	1068	44	7647	323

Rustman, J. H., R-Lane Farms, Bassett, Wis.

*Gordondale Fascination	5	202	Sept	835	56	7320	370
*Gordondale Fayette	9	196	Sept	934	47	7948	393
*L. F. Alice	Jr4	131	Sept	1008	52	5193	244
*L. F. Anita	Sr3	253	Sept	753	43	8435	435
s. Luzerin Ultimas		D. Corner Hill Phyllis					
*Mignonette of Manitowoc	5	305	Sept	769	41	10733	508
*R. Lane's Cherry-Rose	5	55	Sept	1314	52	2382	92
s. Tarbell Farms Peerless Sussex		D. Valmar's Cherry Rose-Marie					

§St. Clair Farm, Idaho Falls, Idaho. ARHT

†Anita D. of St. Clair Farm	Sr2	252	Aug	649	35	6683	342
†Bertalor Royal Ann	7	88	Sept	941	43	3275	133
s. Dawn's Hercules		D. Bertalor Queen B					
*†Cameo A. of St. Clair Farm	Jr3	80	Sept	968	52	2921	144
s. Chicona Argonaut		D. Ceres N of St. Clair Farm					
*†Dee of Snow Summit	6	163	Aug	801	44	6472	335
*†Elevator's Jean	Sr4	305	Sept	39	2	7771	400
†Idacrest Phyllis	Jr2	135	Sept	794	37	4040	176
*†Lassie S of St. Clair Farm	6	171	Sept	890	40	7143	319
†Magnolia Myrtle of Golden Lawn	5	127	Aug	784	40	4259	194
†Ruby D. of St. Clair Farm	Sr2	291	Aug	692	39	5332	256

Saltonstall, Richard, Charlescote Farm, Sherborn, Mass.

Charlescote Bounteous	Jr2	342	Sept	1196	59	13708	681
Charlescote Canter	Sr2	61	Aug	1020	44	2096	83
s. Langwater Peterson		D. Charlescote Pace					
Charlescote Coy	Sr2	113	Sept	1279	54	4828	194
Charlescote Desire	Sr2	365	Sept	836	41	14181	669
*Charlescote Destiny	Jr4	246	Sept	976	48	10279	479
Charlescote Diana	Sr3	365	Sept	171	8	13893	666
Charlescote Pandora	Jr2	186	Sept	953	49	6445	302
*Charlescote Perennial	6	168	Aug	1133	61	8584	412
Charlescote Periwinkle	Sr2	104	Sept	1298	56	4624	187
*Charlescote Vera	6	207	Sept	1131	56	9046	399
Hill Girt Felicia	Sr3	261	Sept	709	43	8966	488
*Langvalley Royal Naomi	Jr3	208	Sept	1083	69	9220	541
*Leeside Southern Sultana	Sr3	187	Sept	1067	57	9040	422

§Samworth, Bayard, Mrs., Anselma, Pa. ARHT

*†Beach Spring's C. Hopeful	Sr3	213	Sept	729	45	6672	327

Sanford & Blackwelder, Twin Brook Farm, Mocksville, N. C.

*Royal Count's Daisey Belle	6	177	Sept	1228	66	9119	436

Sanger, S. F., Blackstone, Va.

*Dimple of Hillsboro	Jr2	198	Sept	769	42	6313	343

Sanitary Farm Dairies, Incorporated, Sanfadair Farm, White Bear Lake, Minn. ARHT

*Ace High Dairy	5	205	Aug	869	45	6768	341
*†Alford Farm Amelia	6	164	Sept	868	45	6875	330
*Alford Farm Eunice	5	365	Aug	456	28	7729	407
*Clay Hill Starlet	Jr4	270	Aug	888	42	10182	483
*†Gem's Eva of Metomen	Sr4	305	Sept	47	2	10033	472
*†Glynn of Hyhill Farm	6	209	Sept	831	44	6842	348
†Gunnar's Alice	Sr3	305	Aug	81	5	5639	346
*†Gunnar's Janice	Sr4	78	Sept	1145	45	3145	130
s. Harvester's Gunnar		D. Zeus' Jane					
*†Hiworth Premier's Lucrest	5	186	Sept	1221	61	9206	418
*†Joy's Roxy of Metomen	5	179	Sept	1164	59	8859	433
*†Langwater Persimmon	Jr4	189	Sept	926	42	8016	339
*†Nancy Jane of Aitkin	5	350	Sept	693	36	12548	663
*†Pine Knoll Janette	6	128	Sept	1330	57	6242	251
*†Pine Knoll Judy	5	305	Aug	282	15	12529	616
*†Pine Knoll Lobelia	6	141	Sept	866	40	6093	248
*†Sanfadair Alert's Blossom	6	305	Sept	252	12	12795	605
*†Sanfadair Alert's Daisy May	Sr3	139	Aug	891	43	5391	256
*†Sanfadair Alert's Elizabeth	5	305	Sept	364	17	12462	566
*†Sanfadair Alert's Eunice	6	85	Sept	1194	54	3650	161
s. Kenfleur's Surrogate Alert		D. Sanfadair Danny's Pansy					
*†Sanfadair Alert's Evelyn	5	301	Sept	702	42	13846	617
*†Sanfadair Alert's Rena	Sr3	281	Sept	56	2	5886	268
*†Sanfadair Alert's Ruby	Sr4	149	Sept	936	46	5703	280
Sanfadair Anna	Jr2	365	Aug	808	39	11829	557
*†Sanfadair Danny's Chlotilde	5	233	Aug	844	41	9360	442
*†Sanfadair Danny's Phillis	Jr4	132	Sept	964	46	4947	219
*†Sanfadair Dollie	Jr3	48	Aug	1032	44	1615	75
s. Green Meads Sanfadair		D. Sanfadair Alert's Dollie					
*Sanfadair Duke's Agatha	Jr4	365	Aug	11		8749	522
†Sanfadair Glen Violet	Sr2	305	Sept	110	5	8685	379
†Sanfadair Lady Rena	Jr2	66	Sept	987	42	2286	97
s. Green Meads Sanfadair		D. Rena Coronet of Irvine Farm					
†Sanfadair Levity Claire	Jr2	248	Aug	42	2	3696	186

Sanfadair Levity Glynn	Sr2	365	Sept	85	5	7942	418
Sanfadair Levity Jennie	Jr2	99	Sept	927	38	3427	138
s. Green Meads Levity Ace		b. Pine Knoll Lobelia					
Sanfadair Levity Joy	Jr2	365	Sept	71	3	9438	403
Sanfadair Levity Judy	Jr2	335	Sept	256	14	7241	323
*†Sanfadair Levity's Claudia	Jr3	238	Sept	593	43	7344	419
Sanfadair Marine's Peach	Jr2	365	Aug	41	2	9458	471
*†Sanfadair Steadfast Chuckles	5	135	Sept	996	49	5613	246
†Sanfadair's Wilma	Jr2	305	Aug	94	5	7777	380
*†Wey Acres Levity Honeybee	Jr3	128	Sept	834	46	4815	235
*†Wild Farms' Prince's Geneva	6	154	Aug	749	42	5252	272
*†Wild Farms' W's Hilma	Sr4	219	Sept	738	41	8089	383
*†Wild Farms' W's Ina	Jr4	228	Sept	729	41	8482	440
*†Wild Farms' W's Inez	5	86	Sept	997	45	3372	162
s. Boulder Bridge Woodman		b. Wild Farms' Prince's Pearl					
*Wild Farms' W's Iola	Sr4	365	Sept	201	12	11441	641

Scanlon, George H., The Hawkeye Guernsey Farm, Iowa City, Iowa. ARHT

*¶Broadwater Olivia	8	84	July	1455	65	4251	175
s. Hardwick's Master		b. Broadwater Candace					
¶Curtiss Candy Blue Jay	Jr2	305	Sept	53	2	7981	284
*¶Hawkeye Duchess	Sr4	89	July	1490	46	4661	153
s. Seven Oaks Ace		b. Favorite of Echo Dell					
*¶Hawkeye Princess	Sr3	85	July	1236	52	3662	159
s. Clarion Adventurer		b. Pleasant Ridge Joy					
¶Hawkeye Squire's Maxine	Jr2	305	Aug	26	1	6745	323
¶Hawkeye Ultimate Maid	Jr3	188	Sept	885	46	6662	301
¶Hawkeye Velnora	Jr2	187	Sept	965	42	6763	254
*¶Hilde of Ferson's Creek	6	92	Sept	1555	63	5082	185
s. St. James Philosopher's Leader		b. Clara's Queen of Four Pine					
*¶St. Albans Grandee V Beauty S	Jr3	203	Aug	1000	45	6928	330
*¶St. James Duke's Nora	6	207	Sept	1078	51	9674	400

Schulze, Merlin E., Gibsonburg, Ohio.

†Norene Dee	Jr2	281	Sept	230	14	6980	291

§Schleigh, W. B., Golden Hill Farm, Martinsburg, W. Va. ARHT

*†Golden Hill Betsy Ross	Jr4	305	Sept	222	12	6807	295
*†Golden Hill Faithful Lady	Jr3	101	May	916	41	3098	136
s. Langwater Pete		b. Woodside Hall Knollton Flirt					
*†Golden Hill Libby Lee	Jr4	256	Sept	91	4	5391	260
*†Golden Hill Mary Ellis	Jr3	305	Sept	175	9	5090	281
*†Golden Hill Sanka	Jr3	300	Aug	368	18	5799	288
*†Golden Hill Susie	Jr4	305	Sept	311	12	6977	338

§Schoss, Fred, Canyon View Farm, Ogden, Utah.

†Canyon View Farm Polly	Sr2	194	Sept	862	41	6765	292
†Cedarcroft Master's Mary Lou	Jr3	99	Sept	1344	49	4764	199
†Farmington's Jane	7	117	Sept	1168	47	5181	187

§Schueler, Eric R., Douglas Manor Farm, Lynnville, Tenn. ARHT

*†Douglas Manor Wanda	Sr4	249	Aug	854	48	8549	436

Scott, W. H. & Bridges, Gordon W., Hunterdale Farms, Franklin, Va. ARHT

†Fairlawn Isabel	Jr4	365	Sept	172	9	10014	585
*Grand View Eva's Eve	Jr4	273	Sept	762	47	9020	482
*Hunterdale Christy	Jr2	214	Sept	781	48	6905	374
Hunterdale Knight's Betsy	Jr2	316	Aug	948	59	11448	621
*Hunterdale Knight's Charity	Jr2	305	Sept	382	26	9400	533
Hunterdale Knight's Faith	Jr2	293	Aug	711	53	8132	481
*Hunterdale Knight's Felicity	Jr2	305	Sept	217	11	10992	550
*Hunterdale Knight's Florence	Jr2	61	Sept	957	44	1972	88
s. Grassy Grove Maxim's Knight		b. Crouch Noble Silver					
*Hunterdale Knight's Hope	Jr2	305	Sept	261	15	8966	458
*Hunterdale Knight's Paula	Jr2	35	Sept	1060	54	1202	64
s. Grassy Grove Maxim's Knight		b. Knightdale Ideal's Pauline					
Hunterdale Knight's Wistful	Jr2	315	Sept	700	51	9999	550
*¶Sik-Co Bonnie Lass	5	273	Sept	943	59	10822	598

§Seymour Brothers, Grenfel Farm, West Allis, Wis. ARHT

†Grenfel Butterfat Lea	Jr2	151	Aug	842	39	3872	180

§Shafer, Martin, Sans Souci Farm, Fowler, Calif. ARHT

†Kearney Park Sara	Jr2	235	Sept	575	35	5943	293
*†Laguna Carol Lee	Sr4	61	Sept	1153	49	2550	107
s. Adohr Lewis Hanaway		b. Laguna Carol					
*†Laguna Charmaine	5	62	Sept	1540	68	3252	140
s. Troutmere Daisy's Dasher		b. Webster's Chinquapin					
†Laguna Gwendolyn	8	357	Sept	747	41	12981	646
†San Souci Baroness	Jr2	305	Aug	436	24	6906	341
†San Souci Chieftain's Dolores	Sr2	222	Sept	673	41	6139	326
*†San Souci Masher's Madalon	Jr3	167	Aug	869	42	6611	271
†Sans Souci Eloise	Jr2	235	Sept	790	41	7085	334
†Sans Souci Jolene	Jr2	109	Sept	755	40	3211	152
*†Sans Souci Lona	Jr3	305	Sept	397	22	8652	439
†Sans Souci Masher's Geneva	Sr2	166	Sept	897	49	5761	263
†Sans Souci Masher's Myrna	Sr2	75	Sept	994	50	2628	124
s. Cameo Illustrator's Masher		b. Laguna Margot					
*†Sans Souci Masher's Verna	Jr3	172	Sept	869	45	6181	291
*†Sans Souci Pride	Jr4	68	Sept	1330	60	3080	137
s. Laguna's French Vichy		b. Laguna Pride's Prudence					
Whites Bridge Cesar's Diane	Jr2	365	Sept	376	22	8332	442

Sheridan, Clarence E., "Luxerin," Fond du Lac, Wis.

Luxerin Cheerleader's Sylvia	5	365	Sept	294	13	12633	604
Luxerin Gay Opal	Jr2	198	Sept	939	48	7214	342
Luxerin Gay Rochelle	Jr3	96	Sept	1087	61	4047	215
†Luxerin Lucky Girl	5	103	Sept	1962	46	4036	175
s. Gayhead's Mohammed		b. Luxerin Benefactor's Lucky Girl					
Luxerin Mohammed's Primrose	Sr3	255	Sept	913	42	10088	497
*Luxerin Mohammed's Rebecca	6	365	Sept	640	44	13140	717

Shoal Falls Farm, Incorporated, Hendersonville, N. C. ARHT

*Afton's Golden Phyllis	Sr4	365	Sept	288	13	13304	602
Belmont View Laddie's Windy	Sr3	163	Sept	1048	57	6263	300
*¶Ben-Bow NC Alta	6	206	Sept	966	50	8369	382
*Bright King's May Rose	7	148	Sept	1632	68	8569	333
s. Quail Roost Bright King		b. Brag's Oakhurst Romantic					
*Cesor Maxim's Irene	Sr4	365	Aug	310	17	12993	595
*Crossdaile's Princess Darling	Sr4	92	Sept	1389	68	4551	198
s. Quail Roost Crown Prince		b. Crossdaile's Maxim's Daisy					
*Edisto Farm's Ellie	Sr3	282	Sept	975	52	16386	539
*¶Fairlawn F. P. Irene	Sr4	92	Sept	1339	72	4330	211
s. Phillips Fairlawn Peerless		b. Fairlawn Charmaine					
*Fairlawn Maxim's Happy Girl	5	284	Sept	1305	78	13435	813
*Fanning Fields' Hester	8	365	July	99	5	14749	651
*Fanning Fields' Joan	7	302	Aug	995	45	12511	552
*¶Fanning Fields Maxim Mildred	Sr4	237	Sept	1276	61	10664	471
*Fanning Fields Maxim Nicole	Sr3	316	Sept	1084	57	13536	704
*Gippy Princess Golden	10	206	Sept	1168	50	9810	391
Hillbright Maid	Jr4	225	Aug	1332	59	10812	460
*†Maybell of Connemara Farms	Jr2	242	Sept	906	45	10191	454
*Midview Majesty's Betty	5	164	Sept	1276	68	9234	421
*Midview Majesty's Faith	5	365	Aug	295	10	15454	847
*Mountain Meadow Iris	Sr4	365	June	9		11752	563
*Quail Roost May Beth	Sr4	178	Sept	1294	59	7805	345
*Riegeldale Mck Becky	9	365	July	136	7	10688	521
Shoal Falls Compliment's Reba	Sr2	77	Sept	1385	68	3428	171
s. Riegeldale Majesty's Compliment		b. Notla Reba					
Shoal Falls Donna Grace	Jr2	75	Sept	1078	48	2705	114
s. Bryn Du Maxim Dodsworth		b. Fairlawn Maxim's Gretchen					
Shoal Falls Golden Galia	Sr2	365	Sept	483	23	13754	620
Shoal Falls L. Flirt	Jr2	362	Aug	443	26	11113	584
*Shoal Falls Luke's Mona	Sr2	305	Aug	405	22	9143	451
Shoal Falls No-Max Beth	Jr2	161	Sept	1153	55	6539	275

Shore, Marie M., Shore Farm, Winston-Salem, N. C. ARHT

*Crystal King's Marie	Jr3	83	Sept	1459	66	3990	173
s. Quail Roost Crystal King		b. Comet's Mavourneen					
*Crystal King's Tilly	Jr2	239	Aug	124	7	5675	298

Sikes, T. Edgar, Sikco Farm, Greensboro, N. C. ARHT

*Fairlawn Heritor's Zelma	Jr4	133	Sept	828	41	4536	226
Fairlawn Heritor's Juda	Jr3	365	Sept	119	6	9756	573
*Fairlawn Imp	Sr4	243	Aug	976	41	9816	422
*Fairlawn Ivy	Sr4	239	Aug	936	41	8562	431
*Fairlawn Maxim's Felicity	6	365	Aug	481	23	12175	599
*Faithful's Maxim's Pauline	6	258	Sept	1116	54	11730	554
*Sik-Co Lucky Scarlet	6	179	Sept	963	43	6599	293
Sikco Maxim's Image	Jr2	365	Sept	477	25	9848	453
Sikco Maxim's Iona	Jr2	365	Sept	205	12	6907	393
Sikco Maxim's Iris	Jr2	365	Sept	41	2	6577	394
*Sik-co Maxim's Lady	5	96	Aug	834	43	2903	148
*Sik-co Maxim's Rose	Sr4	365	Sept	135	7	8399	466
*Skuggek's Comet's Lona	Sr4	112	Sept	836	44	3561	177
s. Riegeldale Emory's Comet		b. Shamrock Lady of Skuggek					

§Simpson, L. G., Donmarich Farm, Peoria, Ill. ARHT

†Donmarich Belle	Sr2	168	Sept	716	36	4776	234
Donmarich Rosy	Jr2	344	Sept	780	43	11253	617
**†Lancresse Joy	Sr4	305	July	486	28	9742	549
**†Rock Creek Royal Rosette	Jr4	182	Sept	834	46	6913	325
*Sunset Glow Elena	5	321	Aug	841	40	12708	608

§Simpson, Richard L., Donmarich Farm, Peoria, Ill. ARHT

†Donmarich Kathey	Jr2	176	Aug	823	38	5278	253

Slagle, A. B., Belmont View Farm, Franklin, N. C.

Belmont View Brilliant Sophia	Sr2	143	Sept	776	41	4784	227
Belmont View Brilliant's Sal	Sr3	85	Sept	1355	52	4294	158
s. Sky Brook Maxim Brilliant		b. Eleanor's Angeline					
Belmont View Brilliant Sweety	Jr2	122	Sept	879	43	4124	182
Belmont View Fashion's Thistle	Jr2	92	Sept	967	42	3171	136
*Belmont View Laddie's Rena	Jr4	237	Sept	793	41	9459	427
Belmont View Laddie's Rose	Sr3	225	Sept	861	43	8859	435
Belmont View Laddie's Rozella	Jr3	330	Sept	673	40	10223	537
Belmont View Laddie's Sheen	Jr3	191	Sept	969	44	8362	360
Belmont View Laddie's Whimsy	Sr2	190	Sept	719	41	6131	319
*Belmont View Nadine	7	53	Sept	1398	69	2345	113
s. Merrymaker of Garden Creek		b. Bettie Jane of Addington Farm					
*Belmont View Ned's Ovation	5	365	Sept	827	45	15046	723
Belmont View Ned's Pat	Jr4	163	Sept	1021	48	8026	366
*Belmont View Ned's Peonie	Sr4	49	Sept	1345	58	2154	96
s. Quail Roost King Ned		b. Dolly Madison of Belmont View					
Belmont View Ned's Reliable	Sr3	131	Sept	862	40	4625	207
Belmont View Ned's Ruthie	Sr3	152	Sept	1089	46	6995	256
Belmont View Ned's Sissy	Sr2	221	Sept	701	40	7459	328
Belmont View Ned's Supreme	Sr2	98	Sept	1033	50	3864	165
Belmont View Ned's Velma	Sr2	71	Sept	1083	49	2614	117
s. Quail Roost King Ned		b. Belmont View Noble					
Belmont View Ned's Vision	Jr2	251	Sept	1078	56	11233	547
Belmont View Ned's Winona	Sr2	90	Sept	980	42	3391	140
*Belmont View Nimble	6	73	Sept	1166	47	3098	115
s. Callie's Boy of Belmont View		b. Lily of Belmont View					
Belmont View Queen's Girl	Sr2	72	Sept	1013	42	2534	105
s. Maxim's Yeoman of Grassy Grove		b. Highboy's Rose' Queen					
*Darlene of Garden Creek	6	108	Sept	1184	50	4714	191
Fashion's Trophy	Jr2	89	Sept	1009	47	3388	129
*Issaquena Master's Rose	6	216	Aug	768	44	7255	383
*Issaquena Maxim Betty	8	149	Sept	942	43	5761	244

§Sloan, John, Maple Grove Farm, Brentwood, Tenn. ARHT

*†Maple Grove Anemone	Jr3	161	Aug	838	40	5783	279
†Maple Grove Crimson Clover	Jr2	175	Aug	860	41	5562	264
*Maple Grove Forsythia	Jr2	189	Aug	799	42	5765	286
†Maple Grove Helen's Poppy	Jr2	305	Aug	246	12	7189	371
**†Maple Grove Highmost Helen	Sr4	176	July	990	47	7098	337
**†Maple Grove Highmost Janie	Sr3	116	Aug	884	41	4036	184
**†Maple Grove Oleander	Sr3	134	Aug	981	42	4990	225

§Smith, I. M., Smith's Dairy, Kinards, S. C.

IMS Apple Blossom	Jr3	61	Sept	1101	47	2209	90
s. Glen Echo Prince's Cliff		b. IMS Sequel's Betty					
†IMS Emory's Louise	Sr3	262	Sept	128	7	6673	326
IMS Lady Lollypop	Sr3	365	Sept	157	8	8830	430
†IMS Lady of Kinards	Jr3	73	Aug	842	45	2227	120
s. Riegeldale Emory's Darnell		b. Monte's Beautiful Girl					
†IMS Raymont Queen	5	251	Sept	157	6	8478	424
†IMS Sequel's Constance R	5	262	Sept	702	42	8729	447
†IMS Wonder Lily	Jr3	283	Sept	61	3	6304	297

Smith, I. P., Wildwood Run Farm, Maumee, Ohio. ARHT

†Dixie View Farm's Cherry	Sr2	76	Sept	934	45	2391	113
s. Sun-Blest Farms Select		b. Princess Cherry of Clearview					
*Eth-Mead M Blanche	Jr4	109	Aug	689	40	2905	157
†Gayson Victor's Daisetta	Sr2	305	Aug	159	9	7947	411
Holdridge Steadfast's Betty	5	239	Sept	1020	53	10055	531
*Ken-Edin M Prudy	Sr3	92	Aug	1130	45	4552	150
*Line-Edin Patent Clare	5	226	Sept	878	42	8505	399
Marben Ford Janette	Jr2	165	Aug	824	41	5384	243
Marben Ford Witch	Jr2	163	Sept	776	38	5201	238

Maradora Janet	Jr2	292	Sept	748	35	8548	380
*†Phoebe of Elgersom	Sr4	241	Aug	745	40	7560	367
*Reynold's Coronation Omega	Jr4	142	Sept	930	44	5110	268
*Sashabaw Etoile	Jr4	266	Sept	672	45	8161	463
*Sashabaw Jules' Fanchette	Jr3	159	Sept	825	44	5147	262
*Sashabaw Jules' Golden	Jr3	98	Aug	921	40	3100	135

§Smith, Robert, Mountain Home, N. C. ARHT

†Noble Max's Ruth	Jr2	168	Aug	723	42	4741	250

§Smutnick, Emma L., Pioneer Acres, Abington, Conn. ARHT

*†Marion of Newichewana Hill	7	61	Sept	953	41	1988	81
s. Laurie of Fields Hill Farm		b. Portia Ann of Newichewana Hill					

Sooy, Walter E., Hickory Shores Farm, Delton, Mich.

¶Anita of Hickory Shores	Sr2	61	Sept	1294	84	2434	112
s. McDonald Farms Lucy's King		b. Anita of Shore Oaks					
*†Annabelle of Hickory Shores	Jr4	292	Aug	727	41	11361	559
†Hickory Shores Levity	Jr2	60	Sept	947	47	1974	87
s. Pine Manor Levity Prince		b. Allacrest's K. C. Gloria					
*†Mary Ethel's June	Jr4	305	Aug	670	29	11526	506
*†Shawnee Springs Lyric	Jr4	305	Sept	492	23	12003	627

Southern Dairies, Incorporated, Valkyrie Farm, Candler, N. C. ARHT

Valkyrie Dixie Ankle	Jr3	148	Sept	927	49	5053	226
Valkyrie Dixie Blossom	Sr3	334	Sept	753	40	9604	466
Valkyrie Dixie Hanna B.	Jr2	365	Sept	141	7	10013	459
¶Valkyrie Dixie Masher D	Jr3	163	Aug	1028	41	5914	232
Valkyrie Dixie Shiney	Sr2	365	Sept	338	15	9639	418
Valkyrie Southerner Nellie	Jr4	87	Sept	976	55	2903	140
s. Valkyrie Southerner		b. Valkyrie Tar Heel Nellie					
Valkyrie Southerner Sunflower	Jr3	148	Sept	1012	43	5509	227
*Valkyrie Southern Maggie	5	365	Sept	328	17	13948	644
Valkyrie Southern Mary	Jr2	322	Sept	717	42	9926	509
*Valkyrie Southern Molly	Sr3	365	Aug	422	21	12575	607
*Valkyrie Southern Nellie	9	61	Sept	1668	70	3321	140
s. Quail Roost Master Fred		b. Valkyrie Rose Nellie					
*Valkyrie Southern Shiney	5	365	July	558	30	9768	467
*Valkyrie Tar Heel Ann	Sr3	246	Sept	863	49	8832	445
*Valkyrie Tar Heel Belle	Jr4	357	Sept	693	40	9845	482
¶Valkyrie Tar Heel Girl	Jr2	37	July	976	42	1148	51
s. Quail Roost King Fred		b. Valkyrie Southern Girl					
*Valkyrie Tar Heel Polly	6	47	Sept	1480	75	2298	116
s. Quail Roost King Fred		b. Valkyrie Dixie Orchid					
Valkyrie Tar Heel Sunglow	Jr3	49	Sept	1201	57	1903	91
s. Quail Roost King Fred		b. Valkyrie Vita-Lure Sunflower					
Valkyrie Vita-Lure Bea	Sr2	122	Sept	1130	46	4368	180
*Valkyrie Vita-Lure Lassie	Jr4	321	Sept	945	60	12053	643
Valkyrie Vita-Lure Verette	Jr2	109	Sept	909	47	3595	161

Spang, Loyal B., Spang Farms, Butler, Pa. ARHT

†Alert's Rohora of Freewvale	Jr4	166	Aug	967	43	6359	279
†Channel Point Corona	Jr3	202	Sept	815	42	6795	338
†Laddie's Janella of Freewvale	7	166	Aug	862	42	5638	263
†Maywood C. Orpha	Jr3	242	Sept	775	42	8316	377
†Mountain View Royal Diana	Sr2	212	Aug	758	35	5873	274
*Spang's Banner Rosalie	Jr2	139	Sept	844	36	4650	171
†Spang's Laura Belle	6	242	Sept	807	42	9005	418
†Spang's Laura Janice	Sr3	91	Sept	967	42	3018	119
s. Coldspring's Romulus Bomber		b. Spang's Laura Belle					
†Spang's Mary Joy	5	92	Aug	1304	48	3838	156
†Spang's Opaline of Robina	Jr3	242	Sept	740	42	7878	385

§Springs, Elliott, Springs Farm, Fort Mill, S. C.

†Ace's Queen Margie	Jr2	274	Aug	868	40	7574	344
*Klondike Hollibe	5	133	Sept	952	51	4811	267
*Klondike Kolberine	6	142	Sept	1031	43	6364	279
*Leonard's Foremost Cleo	5	88	Aug	1074	43	3387	153
Rebecca of Riverview	Sr3	73	Sept	1026	49	2730	123
s. Harvester's Itchen Prince		b. Riverview's Ruby					
*Riverview's Lucky Duchess	Sr5	120	Sept	1545	60	5580	269
Springs' Lula Belle	Jr3	98	Aug	952	43	2800	126

Stafford, John E., Laurel Mills Farms, Laurel Springs, N. J. ARHT

*†Ashina' Ultra Inez	7	197	Sept	1087	59	7969	410
*†Aladdin's Butterfat Marigold	Jr2	305	Aug	396	10	8217	407
*Chester's Hopeful	11	139	Sept	1271	61	7276	351
*Estafolte's Dutchess	5	213	Sept	1207	57	10091	450
*Flying Hill Svengali Esteem	6	145	Sept	1041	71	9441	393
*Foxglove's Maryland	7	197	Sept	1282	66	10207	495
*Hardwick's Master's Marigold	5	211	Sept	1307	64	10750	506
*Janet's Hardwick's Faithful	6	185	Sept	1082	60	8517	433
*Janet's Hardwick's Hibdean	6	69	Sept	1469	63	3402	144
s. Janet's Hardwick		b. Chester's Hilda					
*Janet's Hardwick's Taylor Maid	7	365	Aug	8		10714	502
Laurel Mills Beatty	Jr2	213	Sept	882	46	6998	332
Laurel Mills Blink	Jr2	246	Sept	826	48	8068	354
Laurel Mills Blue Ribbon	Jr2	37	Sept	962	43	1171	52
s. Foremost Acme 4th		b. Endden's Blue Ribbon					
*†Laurel Mills Bonnieta	Jr4	174	Sept	714	41	5695	259
Laurel Mills Cleopatra	Jr2	222	Sept	813	52	7063	386
*†Laurel Mills Dora	Jr3	248	Sept	651	42	8933	452
†Laurel Mills Fonie	Jr3	305	Sept	26	1	7598	400
Laurel Mills Golden Estafolte	Jr2	181	Sept	757	41	6073	334
s. Laurel Mills Golden Guinea		b. Laurel Mills Estafolte					
Laurel Mills Heart of Gold	Jr2	219	Sept	850	44	6749	329
Laurel Mills Hibdean	Jr3	163	Aug	786	45	4722	245
Laurel Mills Ideal	Jr3	206	Aug	948	43	7630	308
*†Laurel Mills Lavender	Jr2	162	Sept	805	44	4960	247
*†Laurel Mills Laurene	Jr3	344	Sept	848	43	12279	596
*†Laurel Mills Marcella	Jr3	149	Sept	885	48	4477	226
s. Janet's Hardwick's Master		b. Great Hopes Reminder					
Laurel Mills Stiches	Jr2	32	Sept	1119	46	1910	80
s. Bondsman		b. Hardwick's Master's Dimples					
*Laurel Mills Sunlight	Jr4	69	Sept	1670	72	4154	189
s. Janet's Hardwick		b. Hardwick's Cheddight					
*Laurel Mills Sunset	Jr3	37	Sept	1496	58	2730	112
s. Bondsman		b. Janet's Hardwick's Sunshine					
Leeholme Flax	Jr4	365	Sept	171	8	12133	594
Leeholme Lily of The Valley	Sr4	165	Sept	955	53	6148	303
Leeholme Purple Iris	5	181	Sept	1162	56	8621	395
Leeholme Verbena May	9	365	Aug	813	38	10693	436
Leeholme Violette	5	110	Sept	1094	54	4611	213
*†Pomiton Plain Jane	Sr3	295	Sept	981	51	11347	541
Sunny Cliff's Louise	Jr4	365	May	578	28	10646	492
*Sunny Cliff's Louise	5	53	Sept	1185	53	2206	100
s. Brookmead's Gay of Sunny Cliff		b. Sunny Cliff's Audrey					

*Walthemont Gentian	6	69	Sept	1709	84	4127	181
s. Polly's General		b. Evana of Willow Brook Farm					

Steiner, Charles D., Rappahannock Farms, Bloomsburg, Pa.

Bethany Royal's Skilla	Sr3	132	Oct	1042	46	6146	268
*Contender's Lucy Lucile	Sr4	365	Oct	625	33	14279	722
Fairlawn L. Genevieve	7	61	Oct	1739	72	3341	135
s. Coronation Leader		b. Fairlawn Peerless Eva					
Rappahannock's Cindora	Jr2	340	Oct	906	41	12475	511
Rappahannock's Eva	Sr2	149	Oct	1196	55	5871	249
Rappahannock's Gelenina	Jr2	286	Oct	1026	44	11295	481
Rappahannock's Mabel	Jr2	58	Oct	1129	51	2987	86
s. Coldspring's B. R. Valor		b. Goose Valley Minnie					
Rappahannock's Noranda	Jr3	146	Oct	1092	46	5650	243
Rappahannock's Royal Actress	Jr2	258	Oct	1026	51	9583	426
Rappahannock's Royal Faith	Jr2	322	Oct	852	43	10548	489
Rappahannock's Royal Patricia	Jr2	231	Oct	918	43	8089	352
Rappahannock's Valor's Phyllis	Jr2	70	Oct	1064	50	2487	110

Stevens Brothers, Edgewood Farm, North Andover, Mass.

Edgewood Belfast's Bluebell	Jr4	298	Sept	1212	69	15220	745
Edgewood Cone	Jr3	365	Aug	390	20	11569	592
Edgewood Farm's Denia	7	339	Sept	1079	51	12891	582
Edgewood Farms Helene	Jr3	365	Sept	559	21	10692	569
Edgewood Jennette	Jr4	189	Sept	1132	69	8492	444
Edgewood Poer's Gail	Jr3	365	Aug	433	23	10350	529
Edgewood President's Angeline	Sr3	275	Sept	1194	53	13369	543
*Edgewood's Bluebonnet	6	365	Oct	562	38	15758	968
*Edgewood's Princina	8	241	Sept	950	48	10101	489

§Stewart, E. A., Twin Lakes Farm, North Lawrence, Ohio. ARHT

†Twin Lakes Alma	Jr2	89	July	991	40	3136	131
s. Chedco Scout		b. Twin Lakes Novelty					
†Twin Lakes Bountiful	Jr4	305	Sept	206	10	8867	476
†Twin Lakes Delightful	Jr2	150	Sept	787	37	4169	202
s. Chedco Scout		b. Twin Lakes Della					
†Twin Lakes Eva	Jr3	150	Sept	776	40	4060	210
s. Chedco Anchor		b. Twin Lakes Dorcas					
Twin Lakes Fern	Sr3	66	Sept	1210	56	2733	133
s. Chedco Anchor		b. Twin Lakes Honeysuckle					
Twin Lakes Golden Sunrise	Jr2	78	Sept	848	39	2207	95
s. Chedco Anchor		b. Twin Lakes Golden Girl					
Twin Lakes Hannah	7	47	Sept	1072	48	1274	58
s. Chedco Hollaston		b. Twin Lakes Hilda					
Twin Lakes Holly Queen	Jr2	87	Sept	973	46	2858	135
s. Chedco Hollaston		b. Maradea Preeminent Queen					
Twin Lakes Juliana	Jr2	167	Sept	928	40	5303	234
s. Chedco Scout		b. Twin Lakes Judy					
†Twin Lakes Lynette	Jr2	153	Sept	701	36	4021	209
s. Chedco Anchor		b. Twin Lakes Linda					
Twin Lakes Madeline	Jr2	51	Sept	1028	48	1643	75
s. Chedco Hollaston		b. Twin Lakes Mary					
†Twin Lakes Nita	Jr2	181	Aug	841	38	5610	257
*†Twin Lakes Surprise	5	184	Aug	1176	42	8228	362
Twin Lakes Vicky	Sr2	56	Sept	937	35	1733	62
s. Chedco Anchor		b. Twin Lakes Victoria					
†Twin Lakes Winnie	Jr2	204	Sept	723	35	5510	251

§Stewart, J. H., Badoja Farm, Dalton, Ohio. ARHT

*†Badoja Catherine	Jr3	118	Aug	899	41	4028	195
*†Badoja Hydrangea	5	115	Aug	1026	48	4517	204
*†Badoja Inabelle	11	184	Aug	1027	54	7396	395
†Badoja Marigold	Jr2	271	Aug	733	38	7943	359
†Badoja Mary	Jr3	70	Aug	945	40	2213	89
†Badoja Melba	Sr2	247	Aug	746	39	7581	364
*†Badoja Pearl	5	194	Aug	975	48	7717	374
*†Maradea Preeminent Princess	6	148	Aug	1070	44	4927	202
*†Willow Brook Monarch's Echo	Jr4	182	Aug	798	41	6696	330

§Stickel, A. C., Rhodo-Den Farms, Mill Run, Pa. ARHT

*†Barbara's Olive	6	176	Oct	886	49	7975	377
*†Gardenville Princess Charlotte	5	155	Oct	898	45	5381	238
*†Gardenville Princess Jeanette	5	95	Oct	1186	65	3713	182
s. Pine Manor King Kenfleur		b. Blossom's Son's Jeanette					
†Mill Run's Bunny	Sr2	203	Sept	792	46	5955	308
†Mill Run's Hebe	Jr2	187	Oct	649	41	5031	264
*†Pine Manor Levity Lure	5	192	Sept	667	40	5996	316

§Stowe, Clark, Golden Butte Guernsey Farms, Gridley, Calif.

*†Golden Butte Builder's Cora	Sr3	231	Sept	964	49	10233	516
Golden Butte Del Actress	Sr2	231	Sept	682	36	8334	375
Golden Butte Del Poppy	Jr2	242	July	681	36	6016	310
Golden Butte Hi Paula	Sr2	222	Aug	733	38	5743	295
Golden Butte Noble Harp	Sr3	252	July	874	43	8428	396
*Laverna of Rainier View	10	365	June	24	1	10615	480

§Stowe, Marvin, Golden Butte Guernsey Farms, Gridley, Calif.

Caramas Com. Alice	Sr2	365	June	390	18	12478	550
*Golden Butte Noble's Shirley	6	333	Sept	958	45	12398	583

§Strayer, Delotis L., Rockbottom Farm, Bellevue, Ohio. ARHT

†Rockbottom Plato's Win	Jr2	137	Sept	768	37	4096	171
s. Sun-Blest Farms Plato		b. Franchester Waltress					

Stroud, Crawford, Strouderest Guernsey Farm, Richburg, S. C.

*Strouderest Maxian Kitty	Jr2	187	Sept	809	43	6218	301

Stroud, L. E., Sunshine Farm, Great Falls, S. C. ARHT

Pecan Hill's Veleanor	Sr2	293	Sept	843	47	10780	546
*Sunshine's Lucky Grace	5	287	Sept	779	43	11340	632
Sunshine's Lucky Gwinnie	6	153	Sept	1038	47	6544	296
Sunshine's Lurky Iva	Jr2	169	Sept	817	45	5654	282
*Sunshine's Lucky Juliana	Sr4	304	Sept	859	49	10634	587
*Sunshine's Lucky Martha	6	229	Sept	1156	68	11191	597
*Sunshine's Maxim Dell	Sr4	365	Sept	1029	53	16169	727
Sunshine's Viscount's Ellen	Jr2	264	Sept	807	43	8869	434
Sunshine's Viscount's Nan	Jr2	131	Sept	781	40	4289	211

Stroud, Lawrence E., Jr., Strouderest Guernsey Farm, Richburg, S. C.

*Tesla's Improver's Flora	7	249	Sept	778	41	8884	407

Stroud, Wade H., Strouderest Guernsey Farm, Richburg, S. C.

*Lucky Viscountess	Sr4	292	Sept	945	55	8401	444
*Strouderest Gladys	9	232	Sept	748	41	7416	348

§Stryffeler, E. B., Pinerest Farm, North Jackson, Ohio. ARHT

*†Pinerest King's Pet	Jr4	305	Aug	339	15	8589	413
*†Pinerest King's Secret	Jr3	305	Sept	276	17	9340	480
†Pinerest Patent's Carol	Sr2	305	July	479	26	6368	330
†Pinerest Patent's Helen	Jr2	291	Sept	616	35	5456	242
†Pinerest Patent's Madaline	Jr2	176	Sept	668	41	4753	253
†Pinerest Patent's Petite	Jr2	305	Sept	138	7	7564	424
†Pinerest Pilot's Rosilee	Jr2	66	Sept	876	39	1945	83
s. Ideal's Pilot D. Yell's Rosilee							

§Stuart, Glenn, Mrs., Stuartdale, Bremen, Ind. ARHT

†Bessie Bee of Michard Dell	Jr3	156	Sept	899	50	5397	257
Lady Lou's Lassie	Jr2	254	Sept	851	52	7731	421
*Lillybelle of Stuartdale	Sr2	214	Sept	690	41	5567	302
†Myrermead Dandy's Cupid	Sr3	305	Sept	86	4	7540	418
†Sue of Stuartdale	Jr2	170	Sept	979	47	5681	262

§Succop, Gladys D., Forest Hills Farms, Wellsboro, Pa. ARHT

†McDonald Farms Harrilene	6	180	Aug	758	41	5841	271

§Sutliff, Alvin C., Yocliff Farm, Benton, Pa. ARHT

†Yocliff Aurabel	5	305	Aug	37	1	9529	441
†Yocliff Cappie	Jr2	305	Aug	266	15	7695	397
†Yocliff Charming	Jr2	65	Oct	963	41	2040	86
s. Coldspring's Beauty's King D. Yocliff Harmony							
†Yocliff Donessa	Jr2	305	Sept	12		5411	281
†Yocliff Fancy	Jr2	305	Sept	92	5	6652	326
†Yocliff Gloria	Sr2	229	Oct	729	45	6386	335
†Yocliff Honesty	Jr4	197	Oct	767	42	6197	299
†Yocliff Jannetta	Jr2	35	Oct	860	42	949	46
s. Jasson D. Blossom's Bright Magnetta							
†Yocliff Lassona	Jr2	81	Oct	869	37	2231	98
s. Coldspring's Beauty's King D. Yocliff Lassie							
†Yocliff Madeline	Jr2	305	Oct	219	11	8948	429
†Yocliff Mildred	Jr2	305	Sept	357	19	8831	431
†Yocliff Patrice	Sr2	92	Oct	866	42	2591	128
s. McDonald Farms Evolution D. Yocliff Patsy							
†Yocliff Rosy	Jr2	54	Aug	813	35	1400	61
s. Douglaston Crown Prince D. Douglaston Rosy Queen Anne							
Yocliff Starling	Jr2	353	Oct	915	49	12268	597

§Swendson, E. A., Beulah Lane Farm, Lake Beulah, Wis. ARHT

*†Beulah Lane Rose Marie	Sr4	140	Aug	945	47	5266	273
*†Highland Place Gertrude	6	82	Sept	1088	55	3359	174
s. Whitebreast Autocrat D. Whitebreast Gertrude							

§Skyes, R. P., Hillcrest Farm, Asheboro, N. C. ARHT

*†Gallimore's Lucky Tulip	7	214	Sept	942	53	8048	354
*†Grand View Rose's Princess	Sr4	263	Sept	753	44	8963	469
*†Hillcrest's Lucky Rose	8	199	Sept	953	46	7813	353
*†Leader's Queen Maryetta	5	124	Sept	1287	59	5392	239
†Lucky Ace's Spring Queen	8	214	Sept	922	45	7805	360
*†Lucky Rose's Queen	5	64	Sept	1298	59	2675	123
s. Standard's Ultra Major D. Ozanna's Lucky Rose							
†Royalist Major's Rose	Jr2	305	Sept	508	24	9063	384

§Thomas, H. M. Company, Lincoln Ridge Farm, Convoy, Ohio. ARHT

†Lincoln Ridge K. Lassie	Jr2	305	Sept	75	3	7970	354
*†Lincoln Ridge Marlene	5	200	Sept	838	42	7904	340
*†Lincoln Ridge Rebecca	Jr3	118	Sept	846	42	4027	176
s. Meadow Lodge King of The West D. Lincoln Ridge Marlene							

§Thomas, H. M. & Sons, Lincoln Ridge Farm, Convoy, Ohio. ARHT

*†East Tully Sylvia	Sr3	179	Sept	855	44	6510	308

Thurston, Paul C., Thurstonia Farm, Bethel, Maine.

Shaker Farm Diana	Jr4	178	Sept	1257	67	9403	466

Timmins, George H., Greenway Farm, Ware, Mass. ARHT

Greenway Cornflower	Sr2	272	Sept	1027	48	11499	524
Greenway County Fragrance	Sr2	334	Sept	908	52	11206	575
Greenway County Joyce	Sr2	234	Sept	1095	50	9902	465
Greenway County Playgirl	Jr2	318	Sept	781	40	9354	446
*Greenway County Senorita	5	214	Sept	1152	54	9840	421
Greenway Fairlight	Sr2	153	Sept	1058	46	5825	253
Greenway Gleeful	Jr2	201	Sept	964	42	7393	317
Greenway Queen Josephine	Jr4	365	Sept	121	7	14755	734
Greenway Queen of Merryment	Sr4	168	Sept	1133	44	7717	306
Greenway Sally	Jr2	183	Sept	943	46	6754	313
Greenway Sun Star	Sr2	365	Aug	648	39	10896	581
Groton House Caesar's Dotty	Sr2	287	Sept	879	40	10698	485

§Tobler, Charles, Jr., Tobler Farms, Concord, Tenn. ARHT

†Alcluyd Dawn's Noontime	7	49	Sept	902	41	1610	74
s. Flying Hill Master Builder D. Alcluyd Noontime's Dawn							
†James Farragut's May	7	80	Sept	1082	54	3135	148
s. Farragut's Maxim's Smith D. Farragut's Gay Fay							
†Lipscomb of Mascot	6	137	Sept	944	38	5382	229
†Tobler Farms Bright Faye	Sr2	43	Sept	788	39	1139	55
s. Quail Roost Bright Fawn D. Farragut's Maxim Fay							
†Tobler Farms Hope	Jr3	189	Aug	780	47	5171	292
†Tobler Farms L Nora	Sr2	169	Aug	701	35	4299	228
†Tobler Farms Polly	Sr2	305	Aug	87	5	4670	245

Townsend, D. E., Durham, N. C. ARHT

Meadowmont's Valentine	5	131	Sept	1005	49	4990	237
s. Hillandale Maxim's Fitzrose D. Brinda of Meadowmont							

§Trudeau, Leo R., Sunshine Farm, Elmwood, Mass. ARHT

*†Day Light's Wilhelmina	7	305	Sept	292	12	10722	462
†Greyholme S. Hazel	5	302	Aug	10		7090	344
*†Kitchener Sally	7	290	July	786	42	8312	400
*†Meredith Laughter	Sr4	220	July	691	40	6379	309
†Sun-Tru Happy	Jr4	79	Sept	1080	54	2976	150
s. Howland Vermont Appledor D. Faraway Fawny Ledyard							

Turner & Duvall, Calder Farm, Parkton, Md.

¶Calder Farm Amulet	8	305	Sept	292	19	8356	417
Calder Farm Artless	5	365	Aug	168	9	6926	348
¶Calder Farm Bab	5	138	Sept	1040	47	6096	268
¶Calder Farm Cheri	6	108	Aug	1020	49	4064	179
¶Calder Farm Gobbin	Jr3	305	Sept	239	14	7987	379
¶Calder Farm Rosalie	Jr2	257	July	591	38	6726	353

§United Paper Company, Undulata Farms, Shelbyville, Ky. ARHT

*Elder Lawn's Choice Kitt	5	312	Aug	688	40	8941	475
*†Ideal's Pride of Elder Lawn	Sr2	305	Aug	10		4596	248
Undulata Tearless Queen	Jr2	243	Aug	580	35	5242	318

Van de Kamp's Holland Dutch Bakers, Incorporated, Van de Kamp's Guernsey Farm, Chino, Calif. ARHT

Mojave Valley Gem	7	273	Sept	756	40	7970	407
*†Rancho Judge's Hilda	6	305	Sept	11		8291	431
*¶San Carlos Fancy	7	200	Sept	938	51	8498	426
*¶Santa Ynez Valor's Beth	5	139	Sept	1599	65	8177	363
*Van de Kamp Jessie	Sr2	305	Sept	434	25	10332	537
†Van de Kamp King's Ida	Jr3	142	Sept	987	47	5128	225
Van de Kamp King's Jane	Jr3	257	Sept	836	41	7984	378
†Van de Kamp King's Maxine	Sr2	305	Sept	197	11	6699	367
†Van de Kamp Lancaster's Lizzie	Jr2	223	Sept	738	45	6116	331
†Van de Kamp Sugar's Bette	Sr2	305	Sept	343	23	9263	502
Van de Kamp Sugar's Joanne	Sr2	254	Sept	732	45	7597	389
†Van de Kamp Val's Bessie	Sr2	305	Sept	25	1	7255	312

§Van Sant, H. M., Loreland Farm, Vandalia, Ill.

†Loreland Champion's Lady	Sr2	305	Sept	191	10	7750	344
†Loreland Major's Grace	Sr2	305	Aug	330	18	8023	420
Loreland Miss Carmen	Jr2	279	Sept	743	40	8823	458

§Van Sant, Joyce, Loreland Farm, Vandalia, Ill.

†Loreland Major's Estelle	Sr2	305	Aug	381	21	6873	361
†Loreland Major's Virginia	Sr3	160	Sept	785	41	5751	262

§Vilter, William B., Four Winds Farm, Hartland, Wis.

*†Dorien's Lilly	6	142	Sept	1307	47	8271	336
*†Faith of Cedar Glade	8	305	Aug	271	11	11205	440
*Four Winds Sylvia	Sr3	365	Sept	408	22	12023	626
Littlewood Annabelle	Sr2	365	Aug	129	6	9338	481
*†Pansy's Patsy of Willowmore	Sr4	132	Sept	790	42	4762	218
*Sunny Petite of Streverling	5	365	Sept	58	2	13009	660
†Susie's Sunshine of Metomen	Jr2	305	Sept	171	9	9046	405

§Walker, Herbert J., Mr. & Mrs., Shady Lawn Farm, Horton, Mich. ARHT

*Cesar Mercury's Mandolin	Sr3	365	Sept	313	18	7717	430
*†Glamour Diamond of Shady Lawn	5	154	Sept	943	44	6195	262
*†Lockshore Alexandra 4th	Jr3	304	Sept	623	41	8815	471

Walker, J. T., Glen Cove Farm, Blackstone, Va.

*¶Charmante's Buttercup Girl	6	184	Sept	859	40	6738	334
*¶Fountain's Lady Frances	Jr4	246	Sept	1122	51	10987	448
*¶Lady's Nan of Glen Cove	Jr2	204	Sept	947	43	7992	376
*¶Pride's Foremost Red	13	255	Sept	790	42	9346	422

Walker, M. W., Walker's Cloverland Dairy, Alexandria, La.

Brazos Elberta	6	249	Sept	1059	47	9658	419
Cloverland Maxim K. Lou	Sr4	200	Sept	1028	49	8016	350
*¶Cloverland Maxim Princess	Sr4	242	Sept	901	44	9039	432
Quail Roost Royal Tillie	6	292	Sept	1117	52	14295	614
Skuggek's Comet's Graceful	Jr4	316	Sept	764	42	9777	542
Sunshine's Lucky Confident	5	306	Sept	855	41	10696	517
Sunshine's Lucky Rosa	6	200	Sept	1072	55	8206	398

§Walker, Virginia, Shady Lawn Farm, Horton, Mich. ARHT

*Cowham Farm King's Phyllis	Jr4	139	Aug	892	47	4601	235

Ward, Carroll L. & Son, Winter Park, Fla. ARHT

Bodden's Maxim Princess	Sr2	365	July	586	29	10041	498
¶Indian River Maxim Jean	Sr2	305	Aug	495	19	6729	370
¶Lakemont Anthony's Gertrude	Jr2	305	Sept	60	2	7681	360
¶Lakemont Prediction Cryp	Jr2	305	Sept	154	8	7272	342
Lakemont Valiant Kitty	Jr2	180	Sept	779	40	5055	234

Weaver, Virgil C., Villa Crest Farm, Goshen, Ind. ARHT

†Superior's Pixie	Sr2	119	Sept	909	46	4141	189
Ver-Lo-Lew Beauty's Betty	Sr2	365	Sept	18	1	11826	636
*¶Villa Crest Delightful	Jr4	305	Sept	499	28	9829	494
Villa Crest Favor	Jr3	306	Sept	942	54	10925	525
Villa Crest Helena	Sr2	365	Aug	502	26	10713	565
Villa Crest King's Cora	Jr2	309	Sept	879	46	9785	439
Villa Crest King's Favorite	Jr2	172	Sept	1072	52	6726	294
*Villa Crest King's Lady	Jr3	101	Sept	1194	62	4331	186
Villa Crest King's Lilyblossom	Sr2	340	Sept	728	47	11102	541
*Villa Crest Lillian	Jr4	325	Sept	882	47	10733	550
†Villa Crest Supreme's Leanore	Sr3	263	Sept	873	55	9274	480
Villa Crest Supreme's Leona	Sr3	321	Sept	1180	55	13050	640
*†Yellow Creek King's Dairy Maid	Sr4	232	Sept	1271	72	12297	616

§Wehr, Wade N., Belle Vista Farm, North Lima, Ohio. ARHT

†Belle Vista Noble Content	Sr2	115	Sept	738	39	3356	152
*†Belle Vista Noble Contentment	Jr3	257	Sept	778	41	10251	466
*†Belle Vista Noble Laura	Jr3	237	Sept	780	44	7931	406
†Belle Vista Noble Roberta	Jr2	305	July	368	23	7573	422
†Belle Vista Noble Surprise	Sr2	305	Aug	373	19	11523	579
†Belle Vista Phil-Snowflake	Jr2	289	Sept	826	45	10085	489
*†Belle Vista Royal Contentment	6	265	Sept	822	45	11439	552
†Belle Vista Star Lassie	Jr2	305	Sept	277	15	7624	376
†Belle Vista Star Marie	Jr2	295	Sept	579	35	8227	387
†Glenerl Golden Mattie	Jr3	297	Sept	759	51	7159	406

§Wenger, Charles & Carl E., Royal Crest Guernsey Farm, Clayton, Ohio. ARHT

†Royal Crest Jewel	Jr2	305	Aug	263	14	8305	372
†Sue of Al's Acres	9	305	Sept	118	6	9451	558

White, George M., Gayhead Guernsey Farms, Cossackie, N. Y. ARHT

†Fern-Wood Dora	6	122	Sept	1094	58	5016	241
Fern-Wood Flora	Jr4	189	Sept	1012	50	7699	341
*†Fern-Wood Patricia Rosette	6	121	Sept	939	43	4056	189
†Gayhead's F. Linda	Jr2	99	Sept	815	40	3067	133
s. Gayhead's H. I. Finalist D. Linda Folloy							
†Gayhead's H. I. Helena	Sr4	87	Sept	1201	55	3776	153
s. Gayhead's His Idol D. Gayhead's In-heritance							
†Gayhead's In-limn	Jr3	81	Aug	966	44	2933	129
Linda Folloy	6	316	Sept	921	52	12671	674

White, Molly L., Gayhead Guernsey Farms, Cossackie, N. Y.

*Flint Hill Brightness	Sr3	344	Sept	1140	52	13993	594
Gayhead's In-Luck	Sr2	308	Sept	775	48	11356	613

§Wildhaber, William T., Wildhaven Farms, Beatrice, Nebr. ARHT

†Big Red's May Day	Jr2	90	Aug	758	36		
s. Bonny Crest George Boy		b. Big Red Riding Hood					
†Butterworth Irish	Jr4	119	Aug	829	43	4088	213
†Butterworth Patsy	Sr3	291	Aug	782	42	6854	348
†Fort's Patience	Jr2	59	Sept	713	35	1456	65
s. McDonald Farms Fort		b. Prudence of Gwenlyn					
†Pat's Violet's Maid's Anna	Jr2	305	Sept	51	2	6975	333

§Williams, John H., Park Farm, Waukesha, Wis.

Park's Pretoria	Jr4	251	June	780	45	8429	431

§Williams, S. A., Summerside Farm, Hollis, N. H. ARHT

†Champion's Amber	Jr2	246	Sept	718	35	7238	322
*†Forges Victor's Sue	7	224	Aug	867	48	8855	426
*†Jane's Star Rose	Sr4	187	Sept	1113	51	8182	421
†Summerside Abbie	Jr2	118	Aug	840	35	3473	153
†Summerside Adere	Jr2	75	Sept	908	41	2231	97
s. Summerside Roscoe		b. Flare's Delight					
†Summerside Agnes	Jr2	56	Sept	858	35	1553	62
s. Foremost Summerside		b. Forges Sequel Harpie					
†Summerside Charm's Lucky	Jr2	305	Aug	488	29	6880	367
†Summerside Patsy	Jr2	270	Sept	729	37	7871	392

§Willis, J. L., Carolina Poultry Farm, Clio, S. C. ARHT

*†Viola's Flossy	Sr2	31	Aug	882	37		
s. Clear View Arthur's King		b. Flossy's Search Light Viola					

Winthrop, Frederic, Groton House Farm, Hamilton, Mass. ARHT

*¶Coronation Grace	7	273	Aug	750	43	9502	531
*¶Coronation Red Rose	7	183	Sept	1162	62	8297	390
Groton House Caesar's Arden	Sr2	291	Sept	880	48	9868	490
*¶Groton House Caesar's Freesia	5	118	Sept	1651	77	6797	284
Groton House Caesar's Goldie	Jr3	118	Sept	1069	49	4665	297
Groton House Caesar's Julia	Jr2	233	Sept	1070	65	9202	512
Groton House Caesar's May	Sr2	106	Sept	1058	57	4084	192
*¶Groton House Caesar's Starlet	6	157	Sept	1097	63	7404	354
*¶Groton House Caesar's Sylvia	Sr4	46	Sept	1267	55	1941	78
s. Argilla Caesar		b. Chub Hill Seedler					
*¶Groton House Caesar's Whimsey	6	189	Sept	1259	67	9233	453
*¶Groton House Fern	Sr3	131	Sept	1390	60	6818	260
*¶Groton House Levity's Emma	6	211	Sept	1162	59	9672	433
*¶Groton House L. Fucheretta	Sr4	43	Sept	1546	69	2088	92
s. Pine Manor Levity's Legacy		b. Riveland Fuchsia					
*Groton House Lottie	Sr3	290	Sept	876	56	11006	625
Groton House Petunia	Sr2	331	Aug	966	53	12767	616

§Wolff, Marco, Sunny Acres Farm, Chatsworth, Calif. ARHT

*†Dorella Dandy's Marigold	Sr3	93	Sept	1246	53	2799	134
s. Dorella Elect's Dandy		b. Dorella King's Marvin					
*†Dorella Elect's Cleo	5	125	Sept	1424	69	6734	279
*†Dorella Elect's Mabel	Jr4	153	Sept	877	45	5424	259
*†Dorella Soldier's Ione	Sr4	289	Sept	694	44	9096	544
†Happyholme Levity Topaz	Jr2	230	Sept	259	16	5847	308
*†Polytechnic Harwood Beatra	Jr4	146	Sept	895	47	5534	255
*†San Carlos Fashionplate	8	176	Sept	1177	60	5708	270
†Sunny Acres Guardsman Sadie	Jr2	152	Sept	996	51	5706	266
†Sunny Acres Norbeau's Linda	Jr2	150	Sept	1199	59	6625	302
†Western Glow Country Star	Jr2	140	Sept	840	45	4562	223

Woodhull, Mark J., Hullwood Farm, Angola, Ind.

*Arbutus Peerless Dee	Jr3	186	Sept	929	54	7089	337
*Flying Horse Master's Belle	Sr4	61	Sept	1737	71	3678	135
s. Flying Horse Bandmaster		b. Flying Horse Butterfat Belle					
Gayoso Victor's Levity	Jr2	288	Sept	813	46	8673	433
*Hullwood Fern	6	167	Sept	1349	75	8762	496
*McDonald Farms Hopeful	6	212	Sept	941	56	8875	447
Skyline Challenger's Gaiety	Sr3	313	Aug	1166	52	13588	651

§Worrick, Wilbert & Mason, L. A., La Crest Farms, Columbia City, Ind. ARHT

*†La Crest Angella	5	300	Sept	348	20	8801	478

Yates, S. S., Saddleback Farm, Dorset, Vt.

*Saddleback Bluebird	Jr4	268	Oct	882	50	9921	471
*Saddleback Doris	5	119	Oct	1160	59	5391	246
*Saddleback Lily	Jr4	365	Sept	820	16	11704	662
Saddleback Patricia	Sr2	61	Oct	1099	51	2254	98
s. Fra-Mar Coronation Prince		b. Saddleback Peony					
Saddleback Prince's Buttercup	Sr3	365	Sept	191	12	10121	496
*Saddleback Sapphire	8	298	Oct	1105	50	14804	615

§Yoder, Freeman, Redoy Vista, Ligonier, Ind. ARHT

*Treva of Redoyvista	6	234	Sept	765	41	8394	427

Young, A. J., Great Elm Farm, Rochester, N. H. ARHT

*Gayhead's Lady Prim	11	299	Sept	1029	53	15131	659
Great Elm Be-Rose	Jr2	334	Sept	1064	53	13007	614
Great Elm Bounty	Sr2	295	Sept	850	42	9819	437
*Great Elm C. Bella	Sr3	290	Sept	898	40	12649	576
Great Elm C. Glenda	Jr2	342	Aug	899	56	11189	588
*†Great Elm C. H. Glendie	Jr4	183	Sept	847	43	7450	344
Great Elm C. H. Glennie	Jr2	292	Sept	1060	56	12339	570
Great Elm His Arline	Jr2	203	Sept	899	42	8104	362
Great Elm His Elaine	Jr2	133	Sept	1051	50	5545	253
*Great Elm His Eva	Sr3	183	Sept	904	49	8037	406
Great Elm His Gloria	Jr2	78	Sept	1079	47	2938	121
s. Gayhead's His Pride		b. Great Elm Glenda					
Great Elm Levity Roselinda	Jr2	242	Sept	1007	53	8660	443

§Zeitler, Elizabeth, Zeitler Farm, Glasgow, Del.

†Sun Set Prairie Flower	Jr4	305	Aug	14		8406	438

§Zeitler, Peter, Zeitler Farm, Glasgow, Del.

*†Prime Minister's Sunshine	5	305	Sept	25	1	9256	494
*†Walnut Grove Jezebel	Sr4	305	Sept	70	3	10639	584
†Zeitler's Christa Bell	Sr2	305	July	586	34	7535	411
†Zeitler's Dessert May	Sr2	162	Sept	808	43	4908	265
†Zeitler's Egyptian Queen	Jr2	305	Aug	139	7	7523	413
†Zeitler's Lovely Lady Elizabeth	Jr4	177	Sept	1006	57	7689	427
†Zeitler's Misty Isle	Sr2	305	Sept	400	18	7843	410

§Zimmerman, George N., Zimalcrest Guernsey Farm, Columbia, S. C. ARHT

†Zimalcrest Cavalier's Rose	Jr2	54	Sept	695	35	1279	60
s. Zimalcrest King's Cavalier		b. Zimalcrest King's Rhodena					
*†Zimalcrest King's Dana	Sr3	131	Sept	859	43	4684	229
s. Quail Roost Noble King		b. Zimalcrest Suzette					

§Zimmerman, S. H., Zimalcrest Guernsey Farm, Columbia, S. C. ARHT

†Zimalcrest Advancer's Linda	Sr2	154	Sept	846	38	5165	225
†Zimalcrest Advancer's Madge	Sr2	207	Sept	593	36	5087	262
*†Zimalcrest Design's Primrose	7	221	Sept	770	41	7324	367
*†Zimalcrest Lad's Rena	6	168	Sept	803	41	6030	273
†Zimalcrest Noble Peggy	Sr2	282	Sept	630	37	7182	384
†Zimalcrest Noble Roanna	Jr2	129	Sept	732	35	3782	174
s. Quail Roost Noble King		b. Zimalcrest Design's Roanna					
†Zimalcrest Noble Rosa	Jr2	125	Aug	802	36	3580	161

§Zornow, Theo. A. & Theo. J., Pittsford Farms, Pittsford, N. Y.

†Baron's Marie of Maple Lawn	Sr3	365	Aug	397	17	9871	451
†Forges Annabelle	Jr4	305	Aug	47	2	7378	342
*†General's Gondalina	7	274	Aug	264	16	8891	398
†Howland Noldeman Jerome	Sr3	237	Sept	657	41	7342	390
†Judy's King's Julie	Jr2	305	Sept	21	1	9833	471
*†Pittsford Farms Kathryn	Jr3	175	Sept	823	42	6165	254
†Spruce Run C. H. B. Beauty	Sr4	197	Sept	875	42	7808	348
*†Trainer's Marguerite	Jr4	208	July	901	45	7692	353
†Trainer's Royal's Catherine	Sr2	82	Sept	1066	36	2938	102
s. Coldspring's Hardwick's Royal		b. Coldspring's Hardwick's Elsie					
†Trainer's Royal's Elizabeth	Sr2	295	Sept	992	35	7966	291
*†Winbernie Square Doris	Sr4	276	Aug	300	18	7185	392
†Windwood Chief Glamour	Jr4	226	Sept	613	40	7782	424
*†Zenda Iris Rosy's Fantasy	5	107	Aug	853	40	3718	170

New Sire for Co-op

RAY GAMBONINI, an official of the Sonoma-Marin, Calif., Breeders' Co-op., reports that the group has recently purchased a son of Adohr Eldor Clipper, that is a son of Adohr Supreme Calico with 19456 lbs. of milk and 1048 lbs. of fat, class A, from Adohr Farms, Camarillo, Calif. "Clipper" is a son of Eldor of Adohr Farms, also the sire of the grand champion at the National Guernsey Show, Adohr Eldor Fearlette.

On the bottom side, the new sire is out of Adohr Cascade Paula, with two records topped by one of 15606 lbs. of milk and 768 lbs. of fat, class A. "Paula" has one tested daughter, Adohr Eldor Pauline, purchased in the 1948 Western Guernsey Classic by Marco Wolff for $4,500. After her purchase she completed a class leader record of 18561 lbs. of milk and 945 lbs. of fat, as a Jr4—365C.

Applicants For Membership

THE following Guernsey breeders have applied for membership in The American Guernsey Cattle Club:

CALIFORNIA: Arthur D. Niles, Loleta, recommended by Minnie W. Miller.

IOWA: R. S. Kilpatrick and Leo Sturgeon, Adel, recommended by Alvin W. Hitz and Son.

SOUTH CAROLINA: E. E. Langley, Union, recommended by W. W. Alman.

WISCONSIN: Roy W. Mackie, Pickett, recommended by E. C. Phillips. Lester A. Poulter, Cumberland, recommended by C. C. McKee.

New York Sire to Pennsylvania Breeders

THE S. E. P. A. Artificial Breeding Association of Landisville, Pa., has recently purchased a D. H. I. A. proved Guernsey sire, Tarbell Farms Peerless Valiant, from M. E. Pepperdine and Son of Cattaraugus, N. Y.

His D. H. I. A. proof, with five dam-daughter pairs, shows an increase of 1891 lbs. of milk and 62 lbs. of fat. The average for the daughters was 9450 lbs. of milk and 445 lbs. of fat.

He has 10 proved paternal brothers, eight of which improved the herd production an average of 21 lbs. of fat. The very acceptable type and production of his offspring, in addition to the sire family line from which he descended, made him a desirable animal for artificial breeding work. The reported sale price is well over a four-figure amount.

The Pepperdines are building a good Guernsey herd at Cattaraugus, and their wise selection of a real herd-improving bull is now benefiting the dairymen of Southeastern Pennsylvania.

W. E. WASHBON,
County Agent

November 21, 1949

On April 1, 1947, Klondike Lassoma was started on official A. R. test. She is the first cow to be tested at Brookberry.

As of December 31, 1949, we have completed thirty-four records as listed below.

COW	AGE	DAYS	TIMES MILKED	MILK	FAT
Fairlawn Maxim's Dolores	7yrs	365C	3x	16620	933*
Capitola's Hidden Hand	10yrs	365C	3x	19434	817
Beaverbrook Vanity	5yrs	365C	3x	16207	755
Mt. Logan Alta	6yrs	305C	3x	14187	643 (pending)
Dinsmore Majestic Estelle	Sr4	365C	3x	14134	719
Holliknoll Maxim Mary Tom	Sr2	365C	3x	13078	704 (pending)
Cedarock Holli-Sweet Alice	Jr2	365	3x	12691	673
Beaverbrook Jonquil	5yrs	365C	3x	12640	663 (pending)
Appin's Primrose	5yrs	365C	3x	13694	654
Arden Royal Dinah	Jr2	365	3x	12889	639
Riegeldale Conqueror's Fiancee	Jr2	365C	3x	12592	630
Beaverbrook Fleuretta	7yrs	365	3x	14716	615
Hamilton County Princess Marge	Jr2	365C	3x	12675	613
Midview Majesty's Lovely	Jr2	365	3x	12195	606
Beaverbrook Marise	Jr2	365C	3x	13881	599
Klondike Lassoma	Jr2	365C	3x	15058	597
Klondike Predictmost's Peony	Jr2	365C	3x	10524	582
Edenvale Florabelle	Sr3	365	3x	14386	580
Hamilton County Princess Mary	Sr2	365	3x	10449	549
Klondike Ray Lora	Jr2	365	3x	11179	542
Sawaga Improvement's Nettie	Jr2	365C	3x	10753	531
Beaverbrook Maxine	5yrs	365	3x	13597	527
Hamilton County Princess Diane	Sr2	365C	3x	9483	527
Kitchener Fearless Cameo	Jr2	365	3x	7726	481
Edenvale Norenne's Tulip	Jr2	365C	3x	8938	478
Klondike Louisa	Jr2	365C	3x	8556	421 (pending)
Gardenville Supreme's Della	Sr3	305C	3x	13891	690**
Beaverbrook Janice	5yrs	305C	2x	13136	621
Riegeldale Ben's Cheerful	Jr3	305	3x	12992	593
Edisto Farms Butterfly	Jr2	305C	3x	11046	517
Hamilton County Princess Sylva	Sr2	305C	3x	10482	518 (pending)
Midview Majesty's Doris	Jr2	305C	3x	9778	509
Midview Majesty's Topsy	Jr2	305C	3x	9741	497
Edenvale Florabelle's Peony	Jr2	305C	3x	7860	357

* State Record 7yrs.

** Class Leader 10th Place and State Record Sr3.

Bulls out of cows such as these usually for sale.

←CAPITOLA'S HIDDEN HAND
14207—637—D
18323—785—AA
19434—817—10yrs—365C

BROOKBERRY FARM

MAXIM FOREMOST GUERNSEYS

Route 2, Winston-Salem, North Carolina

BOWMAN AND GORDON GRAY
Owners

JAMES A. DICKENS
Manager

HERD SIRES

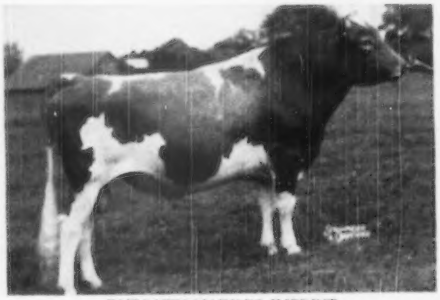

FAIRLAWN MAXIM'S IMPRINT
Born: December 2, 1944
Sire: Quail Roost Rose Maxim
Dam: Afton's Golden Marie
9911—577—GG, 10938—596—Jr4—305C—3x
14417—785—6yrs—365C
Classified Excellent '47-'48

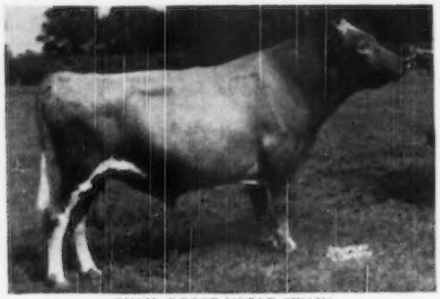

QUAIL ROOST NOBLE SWAIN
Born: July 17, 1942
Sire: Cesor Noble Maxim
Dam: Quail Roost Queen Maid
9870—498—GG, 10652—528—D
9792—517—AA, 11181—558—8yrs—365

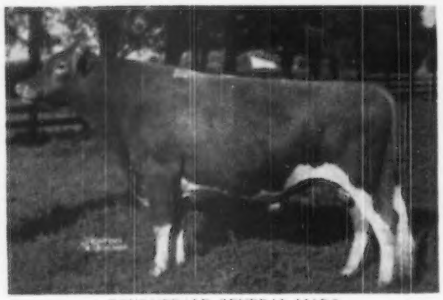

BOURNEDALE GENERAL MARS
Born: July 14, 1943
Sire: Bournedale General La Noce
Dam: Bournedale Lady Margaret
12293—536—GG, 13945—668—BB

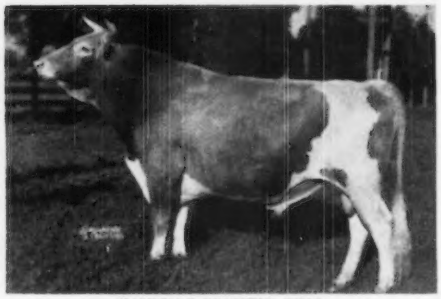

BAYVILLE COUNTRY KING
Born: July 2, 1941
Sire: Quail Roost Maxim King
Dam: Quail Roost Country Flower
12587—717—G

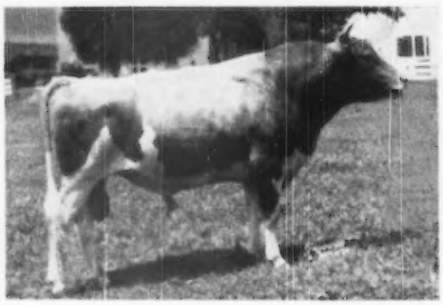

NOBLE'S BEN
Born: August 29, 1944
Sire: Quail Roost Noble Swain
Dam: Kitty of Green Valley, VG '48
12569—643—8yr3—365C

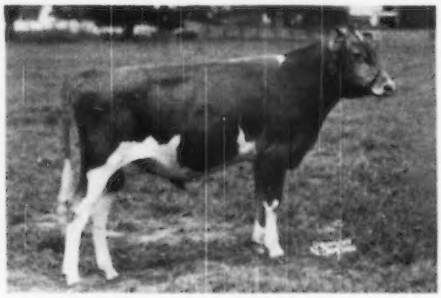

FAIRLAWN HORNET'S MASTERFUL
Born: September 27, 1948
Sire: Fairlawn Actress' Hornet
Dam: Fairlawn Actor's Infant
13384—624—Jr2—365
Classified VG '47, E '48

These six bulls have the inheritance to sire above average cattle. Five of them have daughters in milk. Along with these six we have two other sires with daughters in milk—Clear Springs' Maxim Raider and Fairlawn Maxim's Huckster. We also have several young bulls being sampled. You are invited to visit and see their progeny in 1950.

600 Registered Guernseys

FEDERAL ACCREDITED 339823 . . . BANG'S FREE 719-530

BAYVILLE FARMS • Norfolk, Virginia

P. O. Box 2491 (Formerly Lynhaven, Va.)
12 miles from Norfolk on Shore Drive to Virginia Beach
C. F. BURROUGHS, Owner
W. CLARK FLEMING, JR., Manager HILTON STALLINGS, Herd Manager H. S. SANDERS, Herdsman

APPROVED HERD IMPROVEMENT RECORDS

Owner and Records	Age	Days In Milk	Total Number Milkings	Lbs. Milk	Lbs. B.Fat
Alles, Edwin, Rockford Guernsey Farm, Rockford, Mich.					
Sylvia May of Rockford	Jr2	337	674	6334	331
s. Murray's Major Romulus		d. Donna May of Rockford			
Anderson, T. R., "Singing Hill," Washington, Iowa					
¶Singing Hill's Aprilly	Sr2	248	496	6465	313
s. Meredith Topmost		d. Grace's Valor's Maryln			
Andrews, Frank W., Cedar Brook Farm, Bellville, Ohio					
Florette of Walnut Avenue	Jr4	365	730	9347	456
s. Ideal's Maybell's Gardenias		d. Daisy's Flo			
Mattewa Faithful Frances	8	365	730	7624	413
s. McDonald Farms Beauty Boy		d. Oswego Falls Farms Faithful 2d			
Walneta's Joy	Sr2	365	730	7293	373
s. Ideal's Maybell's Gardenias		d. Bettina's Joy of Brookside			
Walneta's Pauline	6	365	730	7476	358
s. Ideal's Maybell's Gardenias		d. Walneta's Blossom			
Boutwell's Dairy, Incorporated, Lake Worth, Fla.					
Vision of Welcome Stock Farm	Jr2	306	607	6262	318
s. Wyebrook Leader		d. Martha of Welcome Stock Farm			
Burnham, Ralph A., Rosymorn Guernsey Farm, Macomb, Ill.					
Rosymorn Champion's Joan	Sr2	314	628	6508	326
s. St. James Champion's Clarence		d. Rosymorn Sunny Joan			
¶Rosymorn Glamour Girl	Sr4	342	741	10533	509
s. McDonald Farms Glamour		d. Rosymorn Blue Heaven			
Rosymorn Glamour Lilly	Jr2	365	730	7809	396
s. Rosymorn Glamour		d. Rosymorn Lady Lillian			
Rosymorn Glamour Shirley	Jr2	365	730	8457	379
s. Rosymorn Glamour		d. Rosymorn Hero's Shirley			
Rosymorn Glamour Starlight	Jr2	365	730	9142	499
s. Rosymorn Glamour		d. Rosymorn Hero's Starlight			
¶Rosymorn Hero's Rosa	Jr3	294	588	7573	358
s. St. James Philosopher's Hero		d. Rosymorn Alex's Rose			
¶Rosymorn Lady Phillis	6	327	764	11633	602
s. Rock Creek Flash		d. Rosymorn Sunny Cotton			
¶Rosymorn Prince's Bluebell	Sr3	350	700	5949	363
s. Rosymorn Flash's Prince		d. Rosymorn Hero's Bluebelle			
Caldwell, L. C., Ashland, Ky.					
Fairy's Dale	8	324	648	7379	339
s. Wildwood Pinkie's Roger		d. Gonnia's Fairy			
¶Maxim's Applebud May	5	347	694	7361	348
s. Welcome-In Maxim		d. Beauty's Favorite Applebud			
Chaney, Aubrey B., Mr. & Mrs., Chan-I-Land Guernsey Farm, Kirksville, Mo.					
St. Albans Grandee Venus	Sr2	129	258	5078	234
s. McDonald Farms Grandee		d. St. Albans Actor's Venus			
Clemson Agricultural College, Clemson, S. C.					
¶Clemson Cavalier Natalee	7	305	610	6064	291
s. General's Twice Cavalier		d. Radiant Fickle			
¶Clemson Cavalier Ostia	6	305	610	7420	329
s. General's Twice Cavalier		d. Clemson Raider Laurel			
¶Clemson Cavalier Quest	Sr4	305	610	8310	402
s. General's Twice Cavalier		d. Clemson Royal Omega			
¶Clemson Cavalier Quinette	Jr4	305	610	7166	329
s. General's Twice Cavalier		d. Clemson Royal Nora			
¶Clemson Hightide Penelope	7	305	610	7125	314
s. Klondike Hightide		d. Clemson General Lanas			
¶Clemson Hollibright Rhythm	Jr3	305	610	7488	334
s. Klondike Hollibright		d. Clemson Cavalier Pearl			
Clemson Hollibright Sadie	Sr2	305	610	9068	299
s. Klondike Hollibright		d. Clemson Cavalier Oneida			
Clemson Hollibright Sherry	Sr2	305	610	8928	419
s. Klondike Hollibright		d. Clemson Royal Nan			
Clemson Honor Sailor	Jr2	305	610	7472	404
s. Klondike High Honor		d. Clemson Cavalier Organdy			
Clemson Honor Susie	Jr2	305	610	6184	352
s. Klondike High Honor		d. Clemson Royal Once			
¶Clemson Majesty Mistress	8	305	610	7244	402
s. Sequel's General Majesty		d. Cavalier Eclipse			
¶Clemson Royal Nandina	7	305	610	5239	234
s. Clemson Royal Knight		d. Clemson Royal Jingo			
¶Line-Sequel General Di-Cav. D.	Sr3	305	610	6450	333
s. Sequel's Raymost Count		d. Sequel's Gen Twicav Dottie			
¶Sandhill Hollibright BAO Maid	Jr3	305	610	5765	264
s. Klondike Hollibright		d. Sequel's General Raymost Rose			
Sequel's General Jeweller Lass	7	305	610	9607	442
s. Saugerties Royal Sequel		d. General's Jeweller Maid			
Clymer, Levi L., Perkasie, Pa.					
¶Avalon Yankee Diana	7	275	546	4968	276
s. Gwenwilmar's Yankee Boy		d. Avalon Diana			
Currier, Ralph P., Milford, N. H.					
Elsie of East Mt. Farm	Sr4	306	612	8062	402
s. Pride of Benito		d. Mainstone Prudence			
Danvers, Don, Diamond D Valley Farm, Converse, Texas					
Diamond D Graceful	Jr2	223	448	4472	222
s. Mybaven King		d. McDonald Farms Gracelyn			
Director's Tess	7	307	614	9944	469
s. McDonald Farms Director		d. Ranger's Tess of O. L.			
Elliott, Donald F., Darby Vale Farm, Galloway, Ohio					
Darby Vale Betty	Jr2	290	580	5408	286
s. Marben Ford Leader		d. Welcome-In Bessie			
Darby Vale Blanche	Sr2	258	516	5753	262
s. Marben Ford Leader		d. Darby Vale's Ann			
¶Welcome-In Bessie	12	258	516	7908	392
s. Franchester Steadfast Senator		d. Lake Cable Bessie			
Fletcher, Theodore E., Twin Meadows Farm, Centerville, Md.					
Bashan's Blossom	10	326	652	10969	447
s. Fellowship Bashan		d. Anne of Merritt Hall			
Golden Meadow's Mary	9	365	730	14893	695
s. Pointer Point May Valor		d. Bashan's Milkmaid			
Leader's Lady Ruby	5	275	550	9813	454
s. Cloghorn Leader		d. Hayden Monarch's Ruby			
Queen Select of Golden Meadows	5	335	670	11143	581
s. Cloghorn Select		d. Bashan's Pride			
Twin Meadows Beaulah	Jr2	365	730	14209	673
s. Spar Hill Pilot		d. Twin Meadow's Priscilla			
Twin Meadows Beauty	Jr2	365	730	12783	669
s. Broadland Invader		d. Bashan's Blossom			
Twin Meadows Blossom	Jr2	319	638	8263	383
s. Queen's King of Green Acres		d. Bashan's Blossom			
Foard, William N., Clear View Farm, No. 1, White Hall, Md.					
¶Clear View's Daisy Bell	5	277	554	7551	384
s. Blakeford Fearless		d. Clear View's Daisy			
¶Clear View's Fearless Frances	Jr4	324	648	11635	623
s. Blakeford Fearless		d. Fountain of Clear View			
¶Clear View's Glamour Princess	Jr4	307	614	9471	403
s. Princeling of Clear View		d. Dottie's Glamour of Clear View			
Clear View's Jem Janet	Sr7	316	632	10500	474
s. Princeling of Clear View		d. May's Jem of Clear View			
¶Clear View's Loraine	10	278	556	7824	389
s. Hercules of Snowden		d. Clear View's Lula			
Clear View Topsy Turvy	Jr2	328	656	7297	357
s. Princeling of Clear View		d. Topsy Dora of Clear View			
¶Dairymaid of Clear View	8	284	568	9462	413
s. Hercules of Snowden		d. Clear View's Dolly			
¶Dorothea of Clear View	9	268	536	10711	491
s. Hercules of Snowden		d. Clear View's Dewdrop			
¶Dottie of Clear View	10	276	552	8178	447
s. Hercules of Snowden		d. Clear View's Dianah			
¶Fantasy of Clear View	9	267	534	6282	314
s. Hercules of Snowden		d. Clear View's Fanella			
¶Golden Favorite of Clear View	8	365	730	8687	507
s. Hercules of Snowden		d. Clear View's Golden Fancy			
¶Leota Lou of Clear View	Jr3	293	586	9386	450
s. Princeling of Clear View		d. Lady's Maple Lou of Clear View			
¶May's Jem of Clear View	8	297	594	9345	471
s. Hercules of Snowden		d. Clear View's May Flower			
¶Molly Bell of Clear View	8	365	730	10027	488
s. Hercules of Snowden		d. Mina of Clear View			
¶Polly's Loraine of Clear View	6	306	612	11480	551
s. Blakeford Fearless		d. Clear View's Polly			
¶Polly's Pauline of Clear View	4	335	670	9841	497
s. Blakeford Fearless		d. Clear View's Pollyanna			
¶Polly's Posie of Clear View	7	323	646	9387	560
s. Fairlawn Dart		d. Clear View's Pollyanna			
Foard, William N., Clear View Farm, No. 2, White Hall, Md.					
Clear View Marietta	Sr2	339	678	8320	393
s. Princeling of Clear View		d. Margie of Clear View			
Clear View Peggy Bell	Sr2	365	730	9951	521
s. Princeling of Clear View		d. Dot's Pet of Clear View			
Clear View Pet Patsy	Sr3	317	634	9623	419
s. Princeling of Clear View		d. Dot's Pet of Clear View			
Clear View Ruby	Sr4	327	654	9005	466
s. Princeling of Clear View		d. Royal Maybell of Clear View			
¶Clear View's Daffodil	Jr4	274	548	6156	290
s. Princeling of Clear View		d. Duffie of Clear View			
Clear View's Gay Felicia	Jr3	268	536	6423	367
s. Princeling of Clear View		d. Fontain of Clear View			
¶Fairy of Clear View	7	294	573	8581	426
s. Hercules of Snowden		d. Clear View's Fanella			
Fortkamp, Carl, Gold Banner Farms, Coldwater, Ohio					
¶Gold Banner Patsy	8	365	730	12720	672
s. Prince of Anna Lew Farm		d. Banner Boy's Bertha			
¶Gold Banner Phyllis	Sr4	295	590	9883	502
s. Prince of Anna Lew Farm		d. Banner Boy's Bertha			
Fosnot, H. L., La Homa Farm, Caldwell, Idaho					
Ashmere's Tom's Dixie	5	294	588	9621	489
s. Rubina's Tom of Winbrook		d. Dorcas of Winbrook			
Ideal's Pawnee	Sr2	279	558	7856	429
s. Valor's Ideal of Prestdale		d. Portia of Alda			
Joyce of Noble Land	5	365	730	9787	483
s. Sylvette's Duke of Alamosa		d. Sparkles Choice of Noble Land			
Phonda of Alda	8	361	722	10965	460
s. Gem's Idaho King		d. Pauline of Alda			
Fowles, Elwyn M., Sunnydell Farm, Southampton, Mass.					
Sunnydell Coreen	Jr2	303	603	7328	363
s. Pharos King Conquest		d. Lincoln Charming Rebecca			
Sunnydell King's Colleen	Sr2	331	659	8270	395
s. Pharos King Conquest		d. Asgrow Millicent			
Ultra Baron's Arbutus	Sr2	365	730	8447	401
s. Pharos Ultra Baron		d. Windswept Silver Freedom			
Frahm, Elmer F., Elmwood Farm, Frankenmuth, Mich.					
Bradford's Darene	Sr3	365	730	9149	460
s. Cesar Beauty Maxim		d. Bradford's Betsy			
Burrowhurst Faynet	Jr2	365	730	9067	377
s. Playhaven Y. Hornet		d. Burrowhurst Butterfat Fabelle			
Faith's Lora of Elmwood	Sr2	365	730	9987	418
s. Maplegrand's Ideal Champion		d. Elmwood Rose's Faith			
Fern's Glory of Elmwood	Jr3	280	560	5945	274
s. Her-Mil's Model Sailor		d. Dorothy's Fern of Elmwood			

Rosetine's Ideal Lorraine Jr2 241 482 5277 236
s. Maplegrand's Ideal Champion D. Tiny's Rosetine of Elmwood
Zona's Abigale of Elmwood Jr3 230 460 4923 243
s. Her-Mil's Model Sailor D. Vernell Zona

Fraim, Clarence & Harris, Daniel E., Berkley Farms, Newark, Del.

Berkley Duchess Sr2 308 616 7115 347
s. Spar Hill Duke of Windsor D. Spar Hill Heather 2d
¶Berkley Fortress Jr3 357 714 7108 414
s. McDonald Farms Fort D. Cavalier's Nettie
¶Berkley Glory 5 249 498 5049 261
s. Kenilworth Carrie's Herald D. Green Ginger 2d
¶Berkley Queen Faith Jr4 278 556 9186 472
s. Sherwood Forest Judge D. Dimple King's Faith
Berkley Queen Grace Jr2 316 632 8767 476
s. Sherwood Forest Judge D. Green Fairy Grace
Berkley Queen Veronica Sr2 314 628 5995 322
s. Sherwood Forest Judge D. Berkley Veronica
Design's Faithful Sr2 278 556 6556 328
s. Spar Hill Coronation Design D. Berkley Faithful
Design's Marline Jr2 323 646 5634 287
s. Spar Hill Coronation Design D. Berkley Maxine
¶Green Fairy Grace 8 349 698 10514 564
s. Mohjack Chieftain D. Penoyd Fairy 3d
¶Jenny's Fourth Leader Sr3 324 648 9734 417
s. Sherwood Forest Judge D. Leader's Fourth Jenny
¶Santee's Dixie Sr3 311 622 7499 411
s. Sherwood Forest Judge D. Dixie of Santee

Freie, Alfred B. & Ethel V., West Star Farm, Alexander, Iowa

¶Hickory Hill Peggie 7 305 604 7807 349
s. Marcia's Jackie D. Hickory Hill's Dream Princess

Frerking, Clarence C., "Frerkings," Concordia, Mo.

Frerking's Chum Martina Jr2 343 686 7271 362
s. St. Albans Valiant's Actor Chum D. Winamere's Martha Washington
Frerking's Chum Starlight Jr3 343 686 7502 391
s. St. Albans Valiant's Actor Chum D. Monogram's Maarena
Frerking's Rilma's Abert Daisy Sr3 314 628 9113 460
s. Rilma's Alert D. Mossie Glencoe
Herman's Valiant Betty Lou Jr2 365 730 9244 441
s. St. Albans Valiant Steady Lad D. Governor's Steadfast Betty
Monogram's Maurena 5 328 656 8969 434
s. St. Albans Valiant Monogram D. Rena of Marigold Meadow
Rosemul Delightful Dina 6 296 592 6769 347
s. Lindy's Kay D. Skree's Delightful Dina
Valor's Joyful Jr3 322 644 10440 569
s. St. Albans Valiant Valor D. Gaylord's Dutiful

Frey, S. B., Darby Plains Farm, Plain City, Ohio

Admiral's Pride Polly Sr4 365 730 10168 457
s. Valleevue Admiral D. Marilea Gay Boy's Pollyette

Frey, Simon S. & Leckie, W. S., Darby Acres, Plain City, Ohio

¶Doughty Valley Wistaria Sr4 347 694 7074 372
s. Riegeldale McK Claymore D. Sue's Sally Jane
Gwenwilmar Flash's Josephine Jr2 343 686 6746 325
s. Gaylord Squire's Target D. Judy of Spreading Elm
Merry of Lu-Jor Farm 5 298 596 6978 312
s. Merry Rex of Avalon D. Laverne of Lu-Jor Farm

Fretez, Francis, Mr. & Mrs., Dallas Center, Iowa

¶Rosebud Ruth Ann 6 325 650 7731 386
s. Boulder Bridge Atlas D. Rosebud's Carmet Ann

Froehlich, Leonard & Ruth, Dutch Lane Farm, Sodus, Mich.

¶May's Starlet of Dutch Lane Jr3 323 646 9681 450
D. Baron of Mt. Pleasant D. Florence's May of Mt. Pleasant

Fullerton, Boyd, Ryclaver Farm, New Brunswick, N. J.

¶Ryclaver Deborah Jr4 365 730 9872 528
s. Fairlawn Golden Maxim D. Ashland Lady Dixie
Ryclaver D. Lucy Jr2 319 638 10077 569
s. Fairlawn Maxim's Grand Duke D. Ryclaver Juno
Ryclaver Golden Sappho Sr2 306 612 10390 528
s. Fairlawn Golden Maxim D. Ryclaver Sunbeam
¶Ryclaver Jessica Sr4 365 730 12243 617
s. Glenburnie Victor D. Clearview Altha
¶Ryclaver Penelope Jr4 365 730 8816 496
s. Fairlawn Maxim's Grand Duke D. Ryclaver Prudence's Pride
¶Ryclaver Pollyanna 10 334 668 12791 557
s. Sunnybrook Sunstar D. Victoria's Pride of Gilbert
¶Ryclaver Stardust 9 349 698 12785 529
s. Sunnybrook Sunstar D. Chestnut Ridge Dairy Secret

Fullerton, Richard H., Ryclaver Farm, New Brunswick, N. J.

Ryclaver Georgia Jr2 312 624 9094 465
s. Fairlawn Maxim's Grand Duke D. Ryclaver Prudence's Pride

Funk, Alvin L., A. I. Funk Dairies, Collegeville, Pa.

¶Allie's Polly of Funk's Farm Jr3 342 684 8113 414
s. Bertha's Gussie of Funk's Farm D. Erma's Allie of Funk's Farm
¶Bertha's Boss of Funk's Farm Sr4 342 684 9363 466
s. Pinebrook Lady's Independent D. Dot's Bertha
¶Brookmead's Claudia 6 335 670 7183 295
s. Langwater Gleeful D. Brookmead's Courtesy
Cosma's Tulip of Funk's Farm Sr2 301 602 6498 338
s. Bertha's Gussie of Funk's Farm D. Laurel Locks Cosma
¶Doll's Babe of Funk's Farm 7 345 690 12025 526
s. Pinebrook Lady's Independent D. Dot's Doll of Funk's Farm
¶Edna's Lizzie of Funk's Farm Sr4 236 472 5099 271
s. Pinebrook Lady's Independent D. Fern's Edna of Funk's Farm
¶Ellie's Sallie of Funk's Farm Sr3 365 730 8392 388
s. Pinebrook Lady's Independent D. Patsy's Ellie of Funk's Farm
¶Fay's Janet of Funk's Farm Sr4 335 670 10990 535
s. Pinebrook Lady's Independent D. Dot's Fay of Funk's Farm
¶Pet's Gloria of Funk's Farm Sr3 363 726 8177 447
s. Bertha's Gussie of Funk's Farm D. Onna Grace Pet of Funk's Farm
St. Marie's Luck of Funk's Farm Jr3 320 640 6836 382
s. Coldspring's Hardwick's Royal D. Bell's St. Marie of Funk's Farm

Gambonini, R., Old Adobe Ranch, Petaluma, Calif.

Elbow Creek Valeria Jr2 304 608 7248 324
s. Foremost Manifest D. Van de Kamp Bet's Valeria

Ellwood Tulip Sr4 304 608 7651 418
s. Rancho Nicasio La Sue's Karl D. Rancho Nicasio Foremost Tulip
Fresno Elmo's Edora Jr3 305 610 8111 405
s. Fresno Valor Elmo D. Escalon Pandora
Quality Farm Phyllad's Vi Jr4 304 608 7121 342
s. Chuckanut Phyllad D. Wandamere Violet

Gantz, Edwina B., Lynn Guernsey Farms, Springfield, Ohio

Lynn's Corking Angelica Sr3 302 604 7099 355
s. Raemelton Corking Count D. Jupiter's Star
Lynn's Corking Paula 6 314 626 7357 365
s. Raemelton Corking Count D. Pride's Queen Pauline
Lynn's Corking Sally Sr3 356 712 8292 430
s. Raemelton Corking Count D. Lynn's Corking Suledra
Lynn's Corking Venus Sr4 290 580 6857 363
s. Raemelton Corking Count D. Lynn's Golden Starlight
Lynn's Count's Cissy Sr2 299 598 6592 325
s. Raemelton Corking Count D. Lynn's Golden Countess
Lynn's Gold Bell 6 324 648 5970 281
s. Lynn's Golden Omar D. Lynn's Samoan Bell
Lynn's Golden Maud 6 365 730 11210 521
s. Lynn's Golden Omar D. Lynn's Maud of Ridgedale
Lynn's Golden Thedra 7 365 730 8159 394
s. Lynn's Golden Omar D. Lynn's Golden Teddie
Lynn's Puck Jr2 365 730 6856 325
s. Kenmar Hills Aristocrat D. Lynn's Corking Paula
Lynn's Royal Aster Sr3 352 704 8892 396
s. Lynn's Hanson's Royalty D. Goldy's Spotsy's Annetta

Geer, Walter, Sunny Lea Farm, Washington, Conn.

Cobble Croft Queenie 16 318 636 12648 619
s. Fairydale Easter King D. Warrior's Queen of Steinaffa
Polly of Sunny Lea 6 365 730 10946 523
s. Grassland Jerry D. Elm Tree Julia
Sunny Lea Judy's Clarice Jr3 365 730 12257 708
s. King Sequel of Sunny Lea D. Crescent Iona Judy Lee

Gehman, John B., Pine Valley Farm, Barto, Pa.

Badger's Cerise 5 365 730 9082 469
s. Foremost Badger D. Champion's Highedith
Bondwick's Honey Bloom Sr2 318 632 7168 359
s. Fritzlyn Bondwick D. Meadow Spring Honey Bloom
¶Maxim's Ladpar 6 314 625 8637 388
s. Quail Roost Prince Maxim D. Lonirera Ladpar
¶Nana of Pine Valley Jr3 320 633 8647 463
s. Bolton's Superior D. Balsam's Nancy Flo
¶Pine Valley's Joy Jr3 333 663 7663 365
s. Pine Valorous D. Sunnyside Joyce
¶Rosebud of Pine Valley 5 295 587 7182 360
s. Florham Volunteer D. Rosebud's Monsieur's Countess
¶Royal Star of Pine Valley Sr2 306 608 8704 380
s. Coldspring's Hardwick's Royal D. Star of Pine Valley
Spring Run Blitzkrieg's Chant 6 300 596 6684 338
s. Blitzkrieg D. Spring Run Carol
¶Star of Pine Valley 6 306 608 6464 314
s. Maulton Clemmell D. Maudette Star Gazer of Maulton
Stella of Pine Valley Jr2 295 588 6511 315
s. Coldspring's Hardwick's Royal D. Mt. Ararat's Volunteer Ella
¶Trickery of Treweryn 6 365 730 10381 515
s. Fritzlyn Valaire D. Cedar Rose Mabel
Velma of Pine Valley Jr2 335 667 7838 390
s. Coldspring's Hardwick's Royal D. Wilma Greenfield

Georgia Experiment Station, Blairsville, Ga.

Clear Springs' Gold Jolly Jr2 305 610 6024 338
s. Clear Springs' Holli-Gold D. Fashion's Jeanie

Georgia Experiment Station, Experiment, Ga.

¶King's Willowood Nina 7 277 554 4923 226
s. Gayoso King's Mayor D. Lady of Erinvine

Giacomini Brothers, Gypsy Guernsey Farm, Fortuna, Calif.

Gilland's Foremost Sunbeam Jr2 365 730 6980 374
s. Foremost Canadian D. Berryland Predictor's Anna

Giacomini, Eugene L., Gypsy Guernsey Farm, Fortuna, Calif.

Gypsy Dairy Kathy Jr2 332 664 8043 376
s. American Marian's Bullet D. Happyholme Sol's Lolita
¶Gypsy Dairy Tessie Jr3 317 634 7184 396
s. American Marian's Bullet D. Happyholme Sol's Lolita
¶Happyholme Sol's Lolita 12 334 668 10620 462
s. Gayhead's King Sol D. Escalon Lolita
¶Maybelle's Cinderella 8 312 624 7400 366
s. Primrose's Diamond D. Gem's Maybelle

Giacomini, Joseph E., Gypsy Guernsey Farm, Fortuna, Calif.

¶American Bonny's Rosalie 8 239 478 6203 267
s. Lady Gambell's Prince D. Klamath's Bonny Pet

Gibbs, Lyle, Grassy Plain, Mount Union, Iowa

¶Beauty of 4-View 5 301 602 8007 374
s. Keufleur's Aron Alert D. Lavone of North-Land
Cooper's Anita 7 277 554 7839 326
s. Cooper's King Augustine D. Cooper's Ardu
¶Dorothy of Prairie Farm 2d Sr3 309 618 8274 375
s. Franchester Seignor D. Dorothy of Prairie Farm
¶Fran's Kitty of Prairie Farm Sr4 303 606 7274 406
s. Franchester Seignor D. Kitty MacKay of Prairie Farm
Fran's Kitty's Kay Jr2 266 532 4942 251
s. Luella's Lad of Prairie Farm D. Fran's Kitty of Prairie Farm
¶Fran's Topsy of Prairie Farm Sr4 317 634 9422 486
s. Franchester Seignor D. Victorious' Topsy
Judy's Nancy Bell Jr2 329 658 5018 280
s. Fran's Lad of Prairie Farm D. Judy of 4-View
Patsy of Dellahome Sr3 361 722 10759 477
s. Lad's Rex Wanderer D. Marigold's Phyllis of Dellahome
Pioneer's Corinna Sr2 316 632 7641 373
s. Peters Benefactor Pioneer D. Corinne of Gibb's Acres
Rubina of Dellahome Jr4 354 708 10952 506
s. Lad's Rex Wanderer D. Ramona of Dellahome
St. Albans Glamour A. V. Oeto Jr2 300 600 6850 412
s. McDonald Farms Glamour D. St. Albans Actor's V. Oeto

Gilbert, Harvey W., Richvale Farm, Farmington, Maine.

Richvale King's Hollene Sr2 293 586 7143 367
s. Richvale Butterfat King D. Rosemary's Holly of Richvale

Gilkey, Lucien, Trust, William J. Howard, Trustee, Geloster Farm, Richland, Mich.

¶Barbara of Geloster Farm 8 357 714 9725 447
s. Lockshore Prince Wendy D. May of Geloster Farm
¶Geloster Farm Dora 7 365 730 7312 322
s. Lockshore Mellow Moon D. Irna of Geloster Farm
Geloster Lady Anna Sr2 298 596 7999 422
s. Lockshore Sylvia's Prince D. Geloster Farm Annabel
¶Pretty of Geloster Farm 14 365 730 9406 444
s. Lockshore Commodore Walter D. Star's Red of Geloster Farm
¶Wren of Geloster Farm 5 267 534 7628 454
s. Lockshore Nobleman D. Birdie of Geloster Farm

Gilmore, H. R., Gilmore Farms, Camden, Mich.

¶Gilmore's Luretta Sr3 310 660 10277 482
s. Eth-Mead May Queen's Prince D. Gilmore's Lucille A.
Sun-Blest Farms Rosebud Jr2 365 730 9897 455
s. Langwater Esquire D. Sun-Blest Farms Blossom

Gleason, Fred C., Estate, Tamarack Ridge Farm, Sodus, Mich.

¶Blossom of Tamarack Ridge 5 365 730 9027 524
s. Eth-Mead Shah D. Daisyan of Tamarack Ridge

Glessner, John J., Argilla Farm, Ipswich, Mass.

¶Fanny of Radio Guernsey Farm 9 302 599 8598 392
s. Peggy's Sequel Boy D. Reva of Radio Guernsey Farm
¶Helen's Helena of Schonowe 8 255 510 6966 366
s. Butterfat Reliance of Lynbrook D. Holliston's Helen
¶Wood Ford Dancer 8 305 610 10287 581
s. Antietam Butterfat Desire D. Wood Ford Hornet's Lady Vernon
¶Wood Ford Elite 6 305 610 10412 599
s. Afton's Addie's Lad D. Glenamere's Aleta
Wood Ford Governor's Dancer Jr4 305 610 9255 479
s. Flying Horse Governor D. Wood Ford Dancer

Goddard, Newell A., Oaksdale Farm, Simsbury, Conn.

¶Broad Hill Rose Sr4 305 604 6075 311
s. Holly Farm Dasher D. Broad Hill Henrietta
¶Holly Farm Cherry 7 231 455 5221 253
s. Green Meads Prince D. Holly Farm Charity
Mt. View Farm Susie Sr4 324 638 7152 350
s. Holly Farm Navigator D. Prospect's Reward
Oaksdale Baroness Jr2 293 580 6398 297
s. Pharos Ultra Baron D. Holly Farm Desire
Oaksdale Red Rose Sr2 364 712 8677 398
s. Holcomb's Jumbo D. Horse Radish Baby
Pharos Golden Ray Sr4 290 575 7181 349
s. Pharos Border King D. Warrior's Golda of Maple Shade

Golinvaux, Joseph, Highland Place, Waterloo, Iowa.

Highland Place Lustre Jr2 349 698 5704 294
s. Hill Girt Don Juan D. Highland Place Shepherdess
¶Judy's Peggy Mae Jr4 300 600 5829 278
s. Premier's Elf of Woodend D. Hyacinth's Judy of Elm Manor
Marydale H. G. Cherub's Odetta Jr2 313 626 6912 330
s. Hill Girt Cherub D. Marydale Headliner's Opal

Goodfield, Arthur G., Guernsey Dell, Hardwick, Mass.

Lillian of Milestones Sr3 302 604 5728 306
s. Butterfat Demonstrator D. Lilac of Milestone

Goodfield, Chester E., Guernsey Dell, Hardwick, Mass.

Basquaerie Gay Quaker Lady Sr3 287 574 6429 292
s. Green Meads Gay Defender D. Basquaerie Quaker Maid
Capen Farm Diann 5 301 602 8788 390
s. Lynbrook Annephew Noranda D. Mountain Brook Diann
¶Charity's May of Hardwick 8 240 480 5206 279
s. Farmlands Orchid's Charity D. Royal May of Ware
Dictator's Sharmaine 5 276 552 5269 273
s. Holly Farm Dictator D. Chancellor's Sharon
D's Janeth of Hardwick Jr4 326 652 7309 363
s. Discovery of Ware D. Charity's Jane of Hardwick
D's Sunnygirl of Hardwick Sr3 314 628 7432 396
s. Discovery of Ware D. Sunnyfields Misma
Massapoag Anita 8 295 590 7695 352
s. Massapoag Battle Axe D. Massapoag Jinny

Gordon, Earle M., Sodus, Mich.

¶Peggy a Gordon 5 291 582 8779 454
s. Eth-Mead Shah D. Martha a Gordon
Sally a Gordon Jr2 322 641 5594 293
s. Rose's King of Meadow Lane D. Princess a Gordon
Sue a Gordon Jr2 266 529 4209 226
s. Rose's King of Meadow Lane D. Maribel a Gordon

Gorenflo, Theodore, Jr., Thorngold Farms, Metamora, Mich.

¶Clay Hill Crescent Jr4 251 502 4919 263
s. Langwater Valcrest D. Clay Hill Darlene
¶Dye Krest Master's Norine 5 309 618 7123 315
s. Marjohnelle C. Master D. Marjohnelle Royal Naomi
¶Paragon Jane 7 310 629 8249 406
s. Klondike Kelsey D. Janet of Cottonade
River Dale Vilene Jr4 325 650 7323 389
s. Cesar Pharos' Viking D. River Dale Aphrodite
¶Supreme Kay of Capitol View Sr3 262 524 5957 318
s. Cesar General's Supreme D. Mike's June of Capitol View

Gorham, Frank M., Hustler's View Dairy Farm, Camp Douglas, Wis.

¶Fay's Flo of Hustler's View Sr3 288 576 4902 239
s. Grenfel Butterfat Glenwood D. Fayena

Gorman, J. C., Cedar Brook Farm, Bellville, Ohio

Grove Farm Lady 5 365 730 6585 323
s. Noble Valor D. Duke's Lass

Goss, Homer, Pine Knoll, Lewiston, Minn.

¶Maple Leaf Sunbeam Jr4 296 592 5729 314
s. Spar Hill Heir's Prince D. Surprise of Maple Leaf

Gouldin, J. M., Windsor, Tappahannock, Va.

Jill of Rumford 9 262 524 6716 283
s. Jill's Bob D. Jill of Riveredge
Vicor Viking's Isabelle Sr2 344 688 8898 452
s. Riegeldale Emory's Viking D. Vicor's Vivian

Windsor Maxim Hanna Jr2 300 600 5223 294
s. Clear Springs' Royal Maxim D. Windsor Royal Fawn

Graves, Alfred & Muriel & Luitje, Karl & Henry, Plainsfield Guernsey Farm, Hale, Mich.

¶Paragon Rosalee 6 292 584 8763 399
s. Klondike Paragon Avery D. L. H. Gay Gloria

Gray, Blair R., Grayson Farms, Honey Grove, Pa.

Grayson Harmonia Sr3 365 730 6489 299
s. Blakeford Harold D. Grayson Genevieve
¶Grayson Hazel Jr4 365 730 9713 454
s. Blakeford Harold D. Grayson Marguerite
¶Grayson Hilda Sr4 292 573 7150 293
s. Blakeford Harold D. Grayson Vagabond's Belle
May Flower Vagabond Sr2 346 689 7079 359
s. Grayson Vagabond's King D. Moll June Valor

Gray, Everett M. & Son, Maple View Farm, Richland Center, Wis.

Premier's Belle of Maple View Sr2 365 730 9777 436
s. Chedeo Lute's Premier D. Maple View Country Blossom
Premier's Lady Astor Jr2 365 730 8418 376
s. Chedeo Lute's Premier D. Chedeo Lady Astor

Greenfield, Clarence H., Claggett Forest Farm, Joppa, Md.

Hardwick's Milk Maid Jr2 336 637 8912 415
s. Goldwood Hardwick's King D. Harford Steadfast's Rosalie

Greenfield, Howard H. & Sons, Claggett Forest Farm, Joppa, Md.

Glamour's Audacity Jr4 278 521 7133 362
s. Goldwood Glamour D. Steadfast's Royal Beauty
Glamour's Joy Sr4 289 568 9460 460
s. Goldwood Glamour D. Steadfast's May Joy
Glamour's Wilma Jr4 274 520 5987 294
s. Goldwood Glamour D. Wilna Midday Ruth
Hardwick Rose Annie Jr2 290 554 5736 307
s. Goldwood Hardwick's King D. Glamour's Rose
Hardwick's Peggy Sr2 325 641 8437 421
s. Goldwood Hardwick's King D. Glamour's Dolly May

Greenlaw, Vera, Greenlaw Farm, Belfast, Maine.

Greenlaw Farm Patricia 5 365 730 12602 663
s. Florham Lenore's Ptolemy D. Oongan Cleopatra
Greenlaw Farm Periwinkle Jr2 288 576 6641 315
s. Florham Lenore's Ptolemy D. Greenlaw Farm Adeline
Greenlaw Farm Progress Jr2 297 594 6022 321
s. Florham Lenore's Ptolemy D. Oongan Eloise

Greenwood, W. G., Greenwood Farm, Newport, Ohio

¶Gray Haven Argo's Beauty Sr3 324 648 5682 257
s. Blakeford Argo D. Gray Haven Aigler Beauty
¶Greenwood Arlene 10 365 725 9602 470
s. Dichen's Queen's Shane D. Greenwood Janetta
¶Greenwood Janetta 12 364 728 7665 394
s. Franchester Czar D. Greenwood Julia
Greenwood Jupiter Sindy Sr2 288 572 5505 267
s. Triumph's Magnetta Jupiter D. Greenwood Notable Shirley
¶Greenwood Jupiter's Letha Jr4 330 644 8368 434
s. Triumph's Magnetta Jupiter D. Greenwood Arlene
¶Greenwood Marietta 5 314 610 6825 354
s. Welcome-In Green-Han D. Greenwood Scarlet
¶Greenwood Notable Donna 7 330 660 6377 279
s. Raemelton Corking Notable D. Greenwood Donna
¶Greenwood Notable Indian 5 317 617 5064 276
s. Renfleur's Bright King D. Greenwood Indian Queen
King's Dotty Bell Jr2 365 730 6479 324
s. Renfleur's Bright King D. Woodruff Valley's Susan

Griesemer, Joseph J., Pleasant View Farm, Billings, Mo.

¶Maida of Pleasant View 5 365 730 9464 439
s. Herbert of Pleasant View D. Daisy Maud of Pleasant View
Pleasant View Judy's Nora Jr2 280 560 7706 323
s. Golden King Valor D. Judy of Clover Ridge

Grossman, Wayne, Golden Hope Guernsey Farm, Argos, Ind.

Golden Hope Actor's Kathleen 5 276 552 8687 394
s. Owen's Place Mamie's Actor D. Golden Hope Kate
Golden Hope Pearl 10 365 730 10431 468
s. Rebecca's Rex Letsdobetter D. Goldie's Queen Joan
Golden Hope Petri's Naomi Jr2 274 548 7854 371
s. Rock Creek Royal Petri D. Golden Hope Nan

Grubb, John B., Robin Hill Farm, Bechtelsville, Pa.

¶Ridgewood Blossom Jr4 327 654 7305 310
s. Rose's Gold Bond D. Ridgewood Booster's Informal
¶Ridgewood Gold's Informal 5 282 564 6929 315
s. Rose's Gold Bond D. Ridgewood Booster's Informal
¶Robin Hill's Abigail Sr3 290 580 7254 357
s. Flying Hill Royal Token D. Robin Hill's Aramintа Emerling
¶Robin Hill's Aramintа Emerling 7 295 590 9207 379
s. Dreibelbis' Noble Classy Sam D. Jitsy of The Grace Farms
¶Robin Hill's Juno Sr3 334 668 6483 268
s. Flying Hill Royal Token D. Jitsy of The Grace Farms
¶Robin Hill's Marcella Token Jr3 365 730 7499 362
s. Flying Hill Royal Token D. Robin Hill's Mona Lisa
Robin Hill's Royal Inez Jr2 365 730 6734 358
s. Coldspring's Hardwick's Royal D. Robin Hill's Itana
Robin Hill's Royal Judy Jr2 314 628 6567 329
s. Coldspring's Hardwick's Royal D. Juba of Wellsden
¶Robin Hill's Royal Julia Sr3 265 530 5394 261
s. Coldspring's Hardwick's Royal D. Julia's Hope of Robin Hill Farm
¶Robin Hill's Selma Celeste Sr3 354 708 6769 360
s. Flying Hill Royal Token D. Robin Hill's Star Bright

Gunter, Lyston, Gunter's Golden Guernsey Farm, Wagener, S. C.

¶Coker Don's Katie 5 305 610 5620 248
s. Greyholme's Slogan's Don D. Katie's Gloria

Gunther, George L., Three D's Farm, Glencoe, Md.

Grace of Hickory Hollow 5 293 586 9216 397
s. Constant's Brandywine D. Phoebe of Hickory Hollow

Hacklander, C. E., Meadowfield Farm, Janesville, Wis.

Meadowfield's Dora Sr2 359 718 8537 458
s. Meadowfield's Patriarch D. Glendora of Ore Hill

¶Meadowfield's Gladys Sr3 335 670 11066 500
s. Way Acres Grandee's Maxim D. Gladness of Ore Hill
Meadowfield's Jessica Jr2 302 604 5678 309
s. Meadowfield's Patriarch D. Grace Jessie of Lone Spruce
¶Willowbrook's Marge Jr4 365 730 11022 535
s. Kenfleur's King Harlow D. Jack's Victoria of Willowbrook

Haines, Mahlon N., Haines Acres, York, Pa.

¶Calder Farm Vanity 6 361 699 7094 341
s. Leader's King of Pomeroy D. Calder Farm Agnes
¶Della of Haines Acres Jr4 276 537 7027 354
s. Goose Valley Cole D. Fay of Mountain View
¶Dot's Diana of Shallow Creek 6 351 694 10508 567
s. Noanda's Noble Boy of Hill Girt D. Ultra Boy's Dot of Sunnyside
Goldie of Haines Acres Jr3 365 730 8214 414
s. Blakeford Master D. Willora Eleanor
¶Marie's Jane of Crest View 5 355 701 7945 357
s. Langwater Charmer D. Miss Marie of Crest View
Meadow Doll 5 298 595 7933 431
s. Meadow Spring King James D. Bessie of Stockton
¶Mt. Ararat's Butterfat Seneca 10 365 730 10001 414
s. Hilltop Myrtle's Butterfat D. Cherub's Patient Rosalie
¶Quarry Valley Hyacinth 6 327 640 5262 269
s. Quarry Valley Prince Hollival D. Quarry Valley Roberta
¶Willora Eleanor 8 335 662 9715 470
s. Antietam Butterfat Krysta D. Willora Pat

Hale, J. F., White Hall Farm, Nokesville, Va.

Anna of White Hall Jr2 346 681 9317 457
s. Marbert Prince Elector D. Pleasantview's Gypsy Queen
Pleasantview Bessie Gary 6 271 525 6973 328
s. Fox Dean's Hollimost D. Pleasantview Queen Bessie
Pleasantview Queen Bessie 10 365 730 8282 379
s. Moughon Ace D. Ivakota Una's Queen
Pleasantview Queen's Lass 5 303 606 8451 411
s. Fox Dean's Hollimost D. Pleasantview's Gypsy Queen

Hall, F. A., Hoosier Manor Farm, Corunna, Ind.

¶Hoosier Manor Beth Sr3 365 730 9983 454
s. Starr Farm Combination D. Select's Bess
Hoosier Manor Diane Sr2 301 602 9439 458
s. McDonald Farms Gilbedge D. Hall Acres Dandy
Hoosier Manor Priscilla Sr3 299 598 5892 298
s. McDonald Farms Gilbedge D. Hoosier Manor Princess
¶Hoosier Manor Seven-Up Sr4 365 730 8136 466
s. McDonald Farms Combination D. Hall Acres Little Blossom
¶Hoosier Manor Sweet Pea Jr3 322 644 9280 462
s. Starr Farm Combination D. Select's Teenie
¶Ilma of Bear Lake 12 240 480 8514 533
s. Linwood's Fisherman D. Dotty of Bear Lake

Hank, Harry, Lone Oak Farm, Monongahela, Pa.

¶Lone Oak Donna Sr3 341 682 10137 552
s. Bryn Du Maxim's Damon D. Welcome In Linda
Lone Oak Merry Birdie Jr3 351 681 7497 372
s. Langwater Pal D. Lone Oak Lady Bird
¶Lone Oak Merry Clarice Jr3 273 546 5318 254
s. Langwater Pal D. Welcome-In Clarice
¶Lone Oak Merry Joyce Sr3 307 614 5524 305
s. Langwater Pal D. Lone Oak Ultra June
Lone Oak Merry Miracle Jr2 281 562 7011 312
s. Langwater Pal D. Lone Oak Marvel
Lone Oak Merry O'Day Sr2 291 582 7824 330
s. Langwater Pal D. Miller's Rosie-O-Day
Lone Oak Merry Rita Jr3 254 508 6891 296
s. Langwater Pal D. Scenery Hill's Rilma
Lone Oak Merry Sapphire Jr2 287 574 4914 237
s. Langwater Pal D. Shawnee Springs Sapphire
¶Lone Oak Regal Queenie Jr4 257 514 7505 360
s. Maywood Regal D. Maywood Queenie
¶Lone Oak Star's Hester 6 344 688 10278 512
s. Star of Valley Inn D. Doudy's Rosebud's Blossom
¶Lone Oak Sunbeam 6 352 704 10956 471
s. Maple Lane Clover's Steadfast D. Clutter Farm Bonnie
¶Lone Oak Ultra Fern Jr4 363 726 8725 411
s. Maple Lane Clover's Steadfast D. Lone Oak Star's Vyvian
¶Lone Oak Ultra Lou Sr3 313 626 7780 342
s. Maple Lane Clover's Steadfast D. Connie Lou of Lone Oak Farm

Hanson, Harry E., Nemahview Guernsey Farm, Auburn, Nebr.

¶Mound City Fern 3d Sr2 322 644 6236 351
s. Mound City Sheik D. Mound City Fern
¶Nemahview Buttercup Sr2 301 602 7100 357
s. Nemahview Chieftain D. Mound City Royal's Star

Harkness, Mary S., "Eolia," Waterford, Conn.

¶Eolia's Patricia Jr3 365 730 9504 427
s. Provost's Bailiff D. Horse Shoe King's Patricia
¶Ladderlook Lady Nerittina 5 308 608 7082 278
s. Ladderlook Wisdom D. Ladderlook Nerittina 2d

Hartway, Ernest J., Lenox, Mich.

¶Bancroft Acres Bernice 6 266 532 8466 337
s. Foremost Baronet D. Plymouth's Faithful
Hartway's Diane Star Jr2 361 718 7333 350
s. Forest of Windymere D. Romeo's Star of Cat Head

Hartway, Ernest J. & Son, Lenox, Mich.

¶Bancroft Acres Noble Pride 5 365 730 9625 505
s. Fairholm Noble D. Pride of Cat Head
¶Hartway's Goldenrod Jr3 308 609 8521 400
s. Forest of Windymere D. Bancroft Acres Bernice

Hastings, Donald M., Green Meadows Farm, Kirkwood, Pa.

Green Meadows Foremost Faye Jr2 314 628 5273 278
s. Quail Roost Valor's Foremost D. Green Meadows Lad's Lady

Hastings, Hayes A. & Marion R., Green Meadows Farm, Kirkwood, Pa.

Green Meadows Cherub's Eva Sr2 281 562 7646 314
s. Cherub's Pat of Hill Girt D. Green Meadows Miriam Lass
¶Green Meadows Cherub's Vivian 5 365 730 9898 496
s. Cherub's Pat of Hill Girt D. Green Meadows Lady Archer
¶Green Meadows Royal's May Jr4 311 622 6136 331
s. Green Meadows May Royal's Noel D. Green Meadows Topsy Polly
¶Kildary Frances Follie Jr3 360 720 5874 287
s. Coldspring's Romulus General D. Kildary Charm's Frances

¶Mt. Ararat Alert's Christine Jr4 277 554 5418 248
s. Langwater Alert D. Douglaston Viscountess Valentia
¶Pequea View's Laurel Jr4 352 704 6268 318
s. Pearl's Supreme of Pequea View D. Joyce of Pequea View

Hastings, J. T., Green Meadows Farm, Kirkwood, Pa.

Green Meadows Cherub's Gertie 5 365 730 7574 390
s. Cherub's Pat of Hill Girt D. Klover Knolls' Shirley

Hatch, Merritt E., Lilac Villa Farm, Vanlue, Ohio

¶Lilac Villa's Lulabelle Jr2 326 652 8099 311
s. Lone Pine Triumph D. Luspo Queen of Six Pines
Lilac Villa's Mary Bell Jr2 304 608 6409 332
s. Lone Pine Triumph D. Dot Mary Lou of Six Pines

Haworth, Joel & Son, Haworth Farms, Cicero, Ind.

Captain's Lady Flora 5 305 610 7284 411
s. Ester's Regent's Captain D. Queen's Monarch's Beauty

Haxstun, Richard C., Moreau Farms, Fort Edward, N. Y.

¶Fra-Mar Cora 7 306 612 10642 452
s. Fra-Mar Coronation Noble D. Fra-Mar Farm Flora
¶Fra-Mar Romance Jr4 365 730 14578 712
s. Fra-Mar Coronation Prince D. Fra-Mar Dairymaid

Haxstun, R. C., Jr., Moreau Farms, Fort Edward, N. Y.

Elm Lea Guard's Helene 5 299 598 9545 424
s. McDonald Farms Guard D. Fair Field Halo

Hayman, Harold H., Pine Brook Farms, Stillwater, Pa.

Pine Brook Farms Laura Jr2 314 628 6580 324
s. Pine Brook Farms Babe Ruth D. Pine Brook Farms May's Laurel

Hege, Evelyn G., Sunny Side Farm, Chambersburg, Pa.

¶Sunny Side's Lovetta Sr2 300 600 8142 395
s. Sadie's Cathedral Sequel D. Blakeford Lovely

Hege, Herman P. & Fannie G., Sunny Side Farm, Chambersburg, Pa.

¶Dulobohn's Fawny Jr4 249 498 6754 359
s. Sunnyside's Reveller D. Hardwick's Mary Frances
¶Sunny Side's Beauty's Barbara Sr4 299 598 7549 338
s. Sadie's Cathedral Sequel D. Beauty Star of The Plains
¶Sunnyside's Elaine's Etta Jr3 295 590 7074 376
s. Sunnyside's Reveller D. Sunnyside's Lady Elaine
Sunny Side's Eldora Jr2 348 696 5801 241
s. Sadie's Cathedral Sequel D. Sunnyside's Emmeline
¶Sunny Side's Eleanora May Sr3 301 602 7963 384
s. Sadie's Cathedral Sequel D. Sunnyside's Emmeline
¶Sunny Side's Gipsey's Jean 5 315 630 7257 306
s. Sadie's Cathedral Sequel D. Fair Field Gipsey J.
¶Sunny Side's Glenda Jean Jr3 281 562 7864 344
s. Sadie's Cathedral Sequel D. Fair Field Gipsey J.
¶Sunnyside's Lady Elaine 5 365 730 9554 483
s. Gay Lad of Sunnyside D. Sunnyside's Emmeline
Sunny Side's Lady Eve Jr2 365 730 6824 315
s. Sadie's Cathedral Sequel D. Sunnyside's Lady Elaine
¶Sunny Side's Laura Sr3 255 510 6793 327
s. Sadie's Cathedral Sequel D. Lulu of Sunny Side
¶Sunny Side's Louella Sr4 270 540 7023 314
s. Sadie's Cathedral Sequel D. Islander's Lady Lou
¶Sunny Side's Lovely's Lora Jr3 325 650 7562 401
s. Sadie's Cathedral Sequel D. Blakeford Lovely
Sunny Side's Sequel Ada Sr2 259 518 6687 265
s. Sunny Side's Topsy's Sequel D. Sunny Side's Evalina
Sunny Side's Sequel Pansy Jr2 365 730 7876 357
s. Sadie's Cathedral Sequel D. Vagabond's Queen of White Hall

Heidenreich, Ray Lee, Glendale Farm, Woodbine, Ill.

Lady Herman's Cherry Jr2 309 618 4245 235
s. Burton Lane's Sargon Herman D. Cherry Classic Lady

Heller, Daniel H., Feura Farm, Feura Bush, N. Y.

¶Feura Hope 8 365 730 11251 498
s. Feura Double Jess D. Barber's Nancy Lou
¶Feura Jasmine 8 360 720 11342 484
s. Feura Double Jess D. Don's Nedda of Sunny Crest
¶Feura J. Buttercup Sr3 365 730 8432 411
s. Feura Jester D. Feura Daisy
¶Feura M. Polly 7 316 632 8491 363
s. Woodholm's Moonlight D. Feura Pearl
¶Feura Nancy 9 353 706 9530 467
s. Feura Lad D. Don's Nedda of Sunny Crest
¶Feura Nina 5 350 700 9150 449
s. Feura Jester D. Feura M. Nellie
Feura Noble Jacelyn Jr2 365 730 8325 418
s. Groton House Noble D. Feura Jasmine
Feura Noble Nymph Jr2 365 730 9910 503
s. Groton House Noble D. Feura Nina
¶Feura Steadfast Mary 5 365 730 9759 484
s. Valleywood Aristocrat D. Feura Neriissa

Herklotz, Rudy, Ma-Ru Meadows, Lapeer, Mich.

¶Ma-ru Meadow's Caroll 7 270 540 5333 233
s. Ma-Ru-Meadow Steadfast D. Dora's Kate
¶Ma-Ru Meadow's Daysie 10 347 694 9259 382
s. Eth-Mead Pearl's Foreman D. Maple Grove Hanna
¶Ma-Ru Meadow's Elena 7 267 534 6438 267
s. Ma-Ru-Meadow Steadfast D. Maple Grove Susanna
¶Ma-Ru Meadow's Trixie Sr3 281 562 5688 239
s. Ma-Ru Meadow's Pharao D. Ma-Ru Meadow's Susannalyn

Herkness, I. C., Hopewell Farm, Nottingham, Pa.

Octoraro Vagabond Olga Jr2 262 524 4900 218
s. Octoraro Vagabond King D. King's Olga of Bolton

Hersey, Leroy H., Knightongale Farm, Edgewater, Md.

¶Knightongale Foremost Idabel 8 307 614 7269 369
s. Quail Roost Valor's Foremost D. Pleasant Plains Lilac
¶Knightongale Foremost Princess 7 316 632 8954 529
s. Quail Roost Valor's Foremost D. Select's Anniversary Queen
¶Knightongale Maxim Brightness Sr3 318 636 8644 503
s. Quail Roost Bright Maxim D. Knightongale Maxim's Berta
Knightongale Maxim Ida Jr2 316 632 7368 388
s. Quail Roost Bright Maxim D. Knightongale Foremost Idabel

¶Knightongale Maxim's Amopola 7 278 552 7801 368
s. Quail Roost Maxim's Slogan D. Knightongale Foremost Amelia
¶Knightongale Maxim's Bertha 5 280 560 6560 326
s. Quail Roost Maxim's Slogan D. Broadland Roberta
¶Knightongale Maxim's Rosalie Sr4 309 618 9232 494
s. Quail Roost Maxim's Slogan D. Homestead's Melrose

Hess, Willard J., Wilburn Farm, Charles City, Iowa.

Oakwood Farm Canna Jr3 287 574 5043 246
s. Canna's Cherub of Oakwood Farm D. Oakwood Janalin

Hibberd, Walter R., Jr., Ridgewood Farm, Birchrunville, Pa.

¶Flying Hill Admired Sweetheart Jr4 274 548 4966 273
s. Riveredge Alert's Admiral D. Flying Hill Royal Enchantress
Ridgewood Beacon's Lassie Jr2 308 616 7015 331
s. Coldspring's Hardwick's Beacon D. Ridgewood Booster's Lassie
¶Ridgewood Bertha Jr3 283 566 6254 310
s. Rose's Gold Bond D. Ridgeview Hardwick's Bertha
¶Ridgewood Beryl Jr4 317 634 9204 494
s. Rose's Gold Bond D. Lister Sunny Infernal
Ridgewood Crusader's Belite Jr2 297 594 5935 308
s. Antietam Crusader D. Ridgewood Gold's Bertha
Ridgewood Crusader's Edith Jr2 296 592 5810 298
s. Antietam Crusader D. Ridgewood Gold's Edith
Ridgewood Florence Sr3 312 624 5928 366
s. Rose's Gold Bond D. Ridgewood Booster's Dorothy
¶Ridgewood Gold's Bertha Sr3 293 586 7362 364
s. Rose's Gold Bond D. Ridgewood Hardwick's Bertha
¶Ridgewood Pet's Martha Sr4 286 571 5148 219
s. Rose's Gold Bond D. Ridgewood Valor's Pet

Hickok, Walter, Fairview's Farm, Ostrander, Ohio

¶Fairview's Ann 9 365 730 8122 383
s. Green Meadow Charter D. Fairview's Anna
Fairview's Beamie Jr2 313 628 7118 314
s. Gayhead's Liberator D. Fairview's June Daisy
¶Fairview's Beaulah 8 365 730 9561 448
s. Gayhead's Liberator D. Fairview's Alda
¶Fairview's Bebe Sr4 330 660 8296 432
s. Gayhead's Liberator D. Fairview's Actress
¶Fairview's Bela 7 344 688 9338 435
s. Gayhead's Liberator D. Fairview's Amie Girl
Fairview's Dora May Jr3 323 646 7396 381
s. Bethany Wistar's Ambassador D. Fairview's Gertie
Fairview's Doreen Jr2 311 622 6827 329
s. Bethany Wistar's Ambassador D. Fairview's Binnie

Hill, C. Richard, Hillcrest Farm, Niles, Mich.

¶Beau Gay Queen Jr4 271 542 9682 443
s. McDonald Farms Gay Prince D. Mary's Queen of Elmdale
Mabel's Zada of Niles 7 341 682 5782 297
s. Buster of Lincoln Farm D. Lucia's Mabel of Niles
¶Springhill Rosie of Hope Sr2 291 582 5977 269
s. Bradfield's Freddy of Rolans D. Springhill Bess of Hope

Hillman, Elmer H. & Getz, Sam J., Highview Stock Farm, Tremont, Ill.

Kepple Acres Sue Jr2 292 594 6566 358
s. Boulder Bridge Director D. King Fred's Susan
¶Kepple Acres Sue Sr2 313 626 9085 467
s. Boulder Bridge Director D. King Fred's Susan
Teresia of Orchard Glen Jr2 298 596 8653 426
s. Kenfleur's King of Pekin D. Caladium of Orchard Glen
¶Sunset Glow Furze Sr4 293 586 7656 379
s. Sunset Glow Count D. Rock Creek Forester's Naiad

Hinshaw, Clyde E., Fountaine Farm, Fountain City, Ind.

Fountaine Camilla Jr4 314 628 7909 492
s. Franchester Collegate D. Fountaine Phyllis
¶Fountaine Chloe 5 355 710 8414 473
s. Pine Manor Cardinal D. Fountaine Butterfat Valentine
Fountaine Collegate Countess Sr4 365 730 7357 388
s. Franchester Collegate D. Butterfat's Noble Marigold
¶Fountaine Collegate's Convert Sr4 365 730 7350 385
s. Franchester Collegate D. Fountaine Pilgrimess
¶Fountaine Columbine 5 302 604 5391 283
s. Pine Manor Cardinal D. Fountaine Poppy
Fountaine Convert Sr3 312 624 8014 363
s. Pine Manor Cardinal D. Fountaine Pilgrimess
¶Fountaine Priscilla 11 327 654 5359 287
s. Bethany Pilgrim D. Fountaine Coreopsis
¶Fountaine Volute 6 305 610 7867 385
s. Bethany Butterfat's Patron D. Fountaine Patricia

Hinshaw, Rodney C., Fountaine Farm, Fountain City, Ind.

Fountaine Lovely Lady Jr2 365 730 9514 418
s. Pine Manor Linnet D. Fountaine Cinderella

Hitz, Alvin W. & Son, Rosebud Farm, Polk City, Iowa

¶Boulder Bridge Temptress Jr3 365 730 10506 507
s. Argilla Beacon D. Boulder Bridge Quill
¶Rosebud Farm Elaine Jr4 314 628 12260 507
s. Rosebud Hero's Reminder D. Bonnie Girl's Lady Bess
¶Rosebud Farm Fantasy Sr4 313 626 7592 356
s. Rosebud Hero's Reminder D. Rosebud Harriet
¶Rosebud Farm Keepsake Jr4 364 728 8441 389
s. Rosebud Hero's Reminder D. Rosedale Janice
¶Rosedale Louise 9 365 730 10372 485
s. Jefferson of Rosedale D. Rosedale Hedda

Hoard, W. D. & Sons Company, Hoard's Dairyman Farm, Fort Atkinson, Wis.

¶Dairyman A.'s Barbara 6 218 636 4730 291
s. Allen's Show Boy D. Dairyman Mon Butter Queen
¶Dairyman A.'s Charity 5 365 730 8824 490
s. Allen's Show Boy D. Dairyman Beatrice
¶Dairyman A.'s Darling 5 365 730 8440 452
s. Allen's Show Boy D. Dairyman Dolly
¶Dairyman A.'s Easter Queen 5 296 592 8803 422
s. Allen's Show Boy D. Dimie of Hedgeview
Dairyman I.'s Bess Jr2 365 730 8436 430
s. McDonald Farms Independent D. Dairyman F.'s Bettina
¶Dairyman I.'s Butter Queen Jr3 281 562 7687 286
s. McDonald Farms Independent D. Dairyman Royal Buttercup
¶Dairyman I.'s Donna Jr3 310 620 6622 313
s. McDonald Farms Independent D. Dairyman R.'s Dot
¶Dairyman I.'s Lass Jr3 324 648 6821 341
s. McDonald Farms Independent D. Dairyman Z.'s Nona
Dairyman K.'s Saida Jr2 318 636 5761 307
s. McDonald Farms King's Dairyman D. Dairyman A.'s Barbara
¶Dairyman P.'s Quality Jr4 309 618 7309 344
s. Playhaven's Y. Plymouth D. Dairyman A.'s Queen
¶Dairyman Z.'s Rosemary 6 308 616 11304 481
s. Dairyman Zor D. Dairyman A.'s Rose
¶Dairyman Z.'s Vampire 5 297 594 8513 404
s. Dairyman Zor D. Dairyman A.'s Vamp

Hockmuth, Diana, Elderbrook Farm, La Valle, Wis.

Elderbrook Alveda Sr2 365 730 7248 318
s. McDonald Farms Hanley D. Anne of Elderbrook
¶Elderbrook Farm Pride Sr4 247 494 7010 277
s. Danny of Elderbrook D. Patsy of Elderbrook

Hodges, Walter M., Smith Farm Dairy, Medina, Ohio

¶Avalon Coronet Maid Jr4 316 632 7254 342
s. Normardy Coronet D. Avalon Faithful Maid
¶Glad Run Ruby Rose Sr4 319 638 4987 241
s. Glad Run Duke D. Glad Run Tango's Ruby
¶Guern-Zalee Levity Lace Jr4 302 604 6915 391
s. Groton House Levity's Goldmine D. Guern-Zalee Golden Lace
¶Halcyon Goodrich Girl Sr3 295 590 6239 329
s. Gwenwilmar Columbus D. Goodrich Joy
¶Indian Knoll's Daisy June Sr3 295 590 6413 272
s. Belle Vista Reuben D. Indian Knoll's Snow Drop
Marymac Sunbeam 6 296 592 9027 352
s. Vaillant George of Elgercon D. Warel Sunbeam
Valley Dale Alice 6 296 592 5890 239
s. Walnut Glens Advancer D. Valley Dale Monica

Hoff, Andrew J., Walnut Bottom Guernsey Farm, New Windsor, Md.

Carroll Avalon Ollie 5 327 654 7793 427
s. Langwater Ganymede D. Choptank Ollie
¶Hillview Cherry Girl 8 237 474 6793 309
s. Oakfield Sarah's Mixter D. Hillview Peggy's Blossom
Pine Ridge Foremost Grand Beauty Sr4 310 620 8970 495
s. Foremost Grand D. Beauty's Pet
¶Trout Spring Actress Sr4 303 606 10154 472
s. Sherwood Forest Majestic D. Trout Spring Amanda
¶Twinkle's Lady Ruth 8 358 716 10783 502
s. Twinkle of Taneytown D. Garney's Lady of Locustglen
¶Walnut Bottom's Bettina Sr3 319 638 8256 392
s. Leader of Sinking Springs D. Betty of Sycamore Run
Walnut Bottom's Monday K. Jr2 331 662 6608 344
s. King of New Windsor D. Walnut Bottom's Sunday
Walnut Bottoms Sunny K. Sr2 300 600 6225 305
s. King of New Windsor D. Sunburst of Sycamore Run
¶Woodside Hall Majesty's Aline 12 365 730 10501 432
s. Woodside Hall Majesty D. Woodside Hall W. Woodbine

Hoffman, Harold J., Hedgerest Farm, Hastings, Minn.

Aviator's Glenola Maisie 5 297 594 4493 219
s. Boulder Bridge Aviator D. Glenola's Maisie
Corner Hill Scottie's Fancy 5 317 630 6842 390
s. Lord Stephen's Scottie D. Corner Hill Czar's Flossy
Hedgerest Idell's Belle 5 365 730 6669 321
s. Boulder Bridge General D. El Sheltero Legend's Idell

Holcomb, Tudor F., Broad-Hill Farm, West Granby, Conn.

¶Broad Hill Amber 5 322 644 8491 409
s. Hilltop Butterfat Sachem D. Broad Hill Hulda
¶Broad Hill Cameo 6 324 648 13141 561
s. Hilltop Butterfat Sachem D. Mollie of Tersana Farm
¶Broad Hill Eunice 7 365 730 8485 428
s. Beaumite Valentine's Actor D. Cannie of Tersana Farm 2d
Broad Hill Primrose Jr2 265 530 5441 291
s. Pharos Frost King D. Fair Royal Vida
¶Broad Hill Rhoda Jr4 298 596 9449 491
s. Green Meads Aggressor D. Mollie of Tersana Farm
¶Broad Hill Sadie Girl 5 293 566 8506 382
s. Holly Farm Dasher D. Broad Hill Edelyn
Broad Hill Thala Jr2 365 730 11934 524
s. Green Meads Gay Defiance D. Broad Hill Amelia
¶Fair Royal Vida Jr4 342 684 7934 441
s. Argilla Fair Royal D. Emergency Vida
Mainstone Secret's Countess Sr2 289 578 7785 383
s. Green Meads Win-King D. Mainstone Valor's Secret
¶Princess Palotterie Jr4 337 674 8766 450
s. Argilla Fair Royal D. Princess Suzanne
Watchful Ada Sr2 274 548 7601 414
s. Pharos Frost King D. Whittemore Farm Watchful Aster

Hollenbach, Miles D., Blue Mt. View Farms, Shartlesville, Pa.

Blue Mt. View Joyce Anna Sr4 260 504 6773 313
s. Flying Hill Royal Hyacinth D. Blue Mt. View Joyce
Blue Mt. View Lady May Sr2 357 696 7538 340
s. Coldspring's Hardwick's Royal D. Adam's Clementine

Holmberg, W. A., Holmwood Guernsey Farm, Denair, Calif.

Aldahome Fantasy Jr2 317 634 5798 312
s. Chicona Philotas D. Rosalie of Aldahome
Brookacres Annabelle Jr2 333 666 5825 328
s. Chicona Philotas D. Brookacres Almeta

Hooks, Harry J. & Lilian M., Hooks' Acres, Brighton, Mich.

¶Ada of Hooks' Acres 5 288 576 8890 407
s. Birthday Boy of The Glen D. Owendale's Ada
¶Harmony of Hooks' Acres 5 365 730 6554 354
s. Birthday Boy of The Glen D. Starr Farm Harmony
¶Hooks' Acres Essie Jr4 321 642 6183 302
s. Birthday Boy of The Glen D. Ann of Hooks' Acres
Hooks' Acres Peggy Sr2 365 730 6968 378
s. Birthday Boy of The Glen D. Lone Acres Idell
¶Lucila of Hooks' Acres 6 363 726 7260 405
s. Birthday Boy of The Glen D. Lucile's Ann of Superior Farms
¶Owendale's Grateful 7 365 730 11990 638
s. Kenmoor Foremost Ambassador D. Owendale's Rosemary
¶Roselin of Hooks Acres 8 346 692 8019 378
s. Argyll's Jerry of Thornwood D. Oak Island's Roselin
Rose of Hooks' Acres Sr3 323 646 6724 357
s. Birthday Boy of The Glen D. Blyth Hurst Rose's Belle

Houser, Harold, Kerr Hill Farms, Mooreland, Ind.

Federal L. Clarrisa — Sr3 365 730 13005 626
s. Fairlawn L. Federal — D. Shady Nook Tillie
Foot Hill Jana — Sr3 305 610 12057 599
s. Jackie of Sugar Shade — D. Bitler's Choice
Violet May of Flatrock — Jr2 365 730 9409 489
s. Perry of Valley Grove — D. Dolly of Waterloo 2d

Houser, Harold & Sons, Kerr Hill Farms, Mooreland, Ind.

Fashion's Eve of Ernst Farm — Sr2 365 730 11944 456
s. Fashion of Guernsey Grange — D. Dewey's Lou of Sunny Side Farm
Fleurdale Favor's Sharon — Sr2 305 610 8812 433
s. Green Meads King Favor — D. Fleurdale Steadfast Sharon
Orchard Lawn's Alma Marie — 7 346 692 11360 477
s. Gayoso Maud's King — D. Molly's Millie of Neaker Farm
Val-lea Triumph Garnet — Jr2 365 730 8012 383
s. Windale Triumph Primate — D. Belguern Golden Garnet
Willona Wonder's Amelia — Jr2 304 608 7661 396
s. Pine Manor King's Wonder — D. Spur's KenVer Suzette

Houser, Jerry, Kerr Hill Farms, Mooreland, Ind.

Mid-West Queen Ann — Jr2 365 730 8909 459
s. Riggeldale Emory's Challenger — D. Limberlost Sally's Charm

Hudson Brothers, Meadow Lane Farm, Berrien Center, Mich.

¶Blossom of Meadow Lane — 6 238 475 5447 264
s. Selectee of Meadow Lane — D. Blossom of Smallidge Farm
¶Lassie Lyn of Meadow Lane — Jr4 365 730 11366 522
s. Rose's King of Meadow Lane — D. Pride's Lassie of Meadow Lane
Lydia of Meadow Lane — Jr2 332 662 9501 527
s. Superior of Tamarack Ridge — D. Lassie Lyn of Meadow Lane
Meadow Lane K. Jeanne — Jr2 365 778 11365 584
s. Rose's King of Meadow Lane — D. Patsy Jean of Meadow Lane
¶Pride's Pauline of Meadow Lane — 8 356 809 11073 519
s. Rose's King of Meadow Lane — D. Fawn's Pride of Meadow Lane

Hulit, Harold V., Winding Brook Farm, Mansfield, Ohio

Winding Brook Corona's Betsy — Jr2 328 631 8461 397
s. Raemelton Corona's Maestro — D. Nellie's Betsy of Fairview

Hulit, H. S., Winding Brook Farm, Mansfield, Ohio

¶Buttercup Cuba of Rock Springs — 5 307 604 8594 373
s. Maple Leaf's Pre-eminent — D. Maple Leaf's Royal Buttercup
¶Fairview Peter Pan's Posey — 5 333 659 8182 414
s. Mattewa Peter Pan — D. Shepard's Ann of Fairview
¶Royal Daisy of Winding Brook — 10 320 640 8188 355
s. Raemelton Royal Challenge — D. Sunshine of Winding Brook
Winding Brook Corona's Posey — Jr2 325 645 6301 324
s. Raemelton Corona's Maestro — D. Fairview Peter Pan's Posey
¶Winding Brook Knight's Velvet — 5 306 612 7937 356
s. Dictator's Knight of Fairview — D. Winding Brook's Velvet
¶Winding Brook Pilgrim Cherry — Jr4 214 415 6272 323
s. Maple Leaf's Pilgrim Progress — D. Winding Brook's Cherry
¶Winding Brook Pilgrim Rosemary — Jr3 345 681 7966 373
s. Maple Leaf's Pilgrim Progress — D. Ultra Rosemary of Winding Brook
Winding Brook Pilgrim Rusty — Sr2 331 643 8157 405
s. Maple Leaf's Pilgrim Progress — D. Winding Brook Royal Sunbeam

Hulit, Russell E., Winding Brook Farm, Mansfield, Ohio

¶Ultra Ann of Winding Brook — 11 365 730 9682 419
s. Maple Leaf's Fawn's Hope — D. Ultra Itchen Tishia Ann

Hull, John H., "Hullside," Westminster, Md.

Frittylyn Val Romantic — 5 276 552 6043 324
s. Valor's Fashion — D. Frittylyn Romance
Guardian's Princess Rose Bud — 7 286 572 11138 525
s. Antietam Fidos' Guardian — D. Crusader's Princess 2d
Hullside Queen Ann — 5 318 635 9378 449
s. Calder Farm Alert — D. Lida's Queen of Hullside
Hullside Supreme Josephine — Jr2 305 610 7256 332
s. Val's Supreme of Pine Grove — D. Jean's Sentry of Maple Springs
Hullside Supreme Judy — Jr2 314 628 7886 362
s. Val's Supreme of Pine Grove — D. Sunny's Joan of Hullside
Hullside Supreme Valencia — Jr2 323 646 8865 377
s. Val's Supreme of Pine Grove — D. Ultra Violet of Highway
Janet of Union Brook — 6 288 576 9104 394
s. Riveredge Alert's Loyalist — D. Rosemary of Union Brook
Polly of Walnutvale — 8 340 680 9553 454
s. Twin Sumac's Gem — D. Gem's Janice of Walnutvale

Hunsberger, Lyle, Lyrene Guernsey Farm, Grand Rapids, Mich.

¶Bradford's Agnes — 7 365 730 14960 586
s. Queen's Rex of Cowham Farm — D. Bradford's Quince
¶Foreman's Louise — 10 241 482 5388 263
s. Meadow-Gold Bonnie Foreman — D. Betty Rose of Fair Field
¶Golden Dale Goldie — Sr4 365 730 9109 492
s. Meadow-Gold Rex Royal — D. Patrica Girl of Fair Field
Langmeadow Amaryllis — Sr2 285 570 8371 404
s. Cesar Pontiff's Anchor — D. Colby's Modarne Mary Ann
¶Lockshore Chancellor's Roberta — Jr3 301 602 7898 407
s. Lockshore Chancellor — D. Lockshore Prince's Roberta
¶Meadow-Gold Beda — 5 298 596 7219 368
s. Meadow-Gold Bethel's Rex — D. Meadow-Gold Becky
¶Meadow-Gold Cinderella — Jr3 241 482 5014 240
s. McDonald Farms Gilbert — D. Meadow-Gold Cynthia
¶Meadow-Gold May Star — 8 245 490 5696 287
s. Cowham's Coronation Rex — D. Star May Select of White Oak
¶Meadow-Gold Playmate — 5 267 534 7945 342
s. Meadow-Gold Bethel's Rex — D. Meadow-Gold Duke's Pauline
¶Meadow-Gold Rosamond — 7 301 602 8934 447
s. Cowham's Coronation Rex — D. Meadow-Gold Rosalind
¶Meadow-Gold Wistful — 7 365 730 14497 802
s. Cowham's Coronation Rex — D. Meadow-Gold Tulip's Wanda

Iler, Alexander, Rolling Knolls Farm, Middletown, N. J.

¶Favor's Cunila — 5 304 601 6870 319
s. Gabriel's Favor — D. Gerar Penelope
¶Hilltop Butterfat Harriet — 9 365 730 10204 427
s. Clara's Butterfat — D. Hilltop Heartsease Hazel
¶Mulhocaway Libby S. — 5 262 522 7358 368
s. Mulhocaway Butterfat Swain — D. Mulhocaway Butterfat Lilac
Ulysses Phylis — Sr3 271 541 6490 287
s. Thatch Meadow Ulysses — D. Phylis Agnes of Walnut Glen

Illinois, University of, Urbana, Ill.

Illini Harvester's Verna — Sr2 365 730 9421 514
s. St. James May's Harvester — D. Illini Fiery Vernalee
Illini Penrod's Alice — Jr2 311 699 7552 362
s. St. James Boy's Penrod — D. Ridgydale's Surra Alert
¶Sunset Glow Eclipta — 5 278 544 8068 397
s. Boulder Bridge Ultimus — D. Ridgydale's Lillian Lane

Imig, Leo J., Imig Farms, Seward, Nebr.

¶Aurora's Fair Patricia — Jr4 246 491 7704 341
s. Fair Patricia's Blue Boy — D. Aurora's Charm
¶Imig Farm's Bertha — Sr2 340 671 6987 382
s. Master Fred of Waveland — D. Imig Farms Beauty
Imig Farm's Master's Marietta — Jr2 336 671 6391 340
s. Master Fred of Waveland — D. Superb's Meadow Lark
¶Imig Farm's Prudence — Sr3 334 666 7551 392
s. Master Fred of Waveland — D. Seward's Charming Princess

Imig, Leo J. & Esther M., Imig Farms, Seward, Nebr.

Nebraska Betty's Ann — Jr2 365 730 6951 338
s. Governor's Buster — D. Nebraska Althea's Betty
¶Nebraska Betty's Jill — 5 294 581 4065 246
s. Nebraska Lulabelle's Prince — D. Nebraska Althea's Betty
¶Nebraska Jane's Sandra — 6 267 581 4683 269
s. Daisy's Jimmie — D. Nebraska Lillie's Jane
Nebraska Janet — Sr2 365 729 7824 405
s. Governor's Buster — D. Nebraska Betty's Jill
Nebraska Lillian — Jr3 273 546 4551 223
s. Governor's Buster — D. Nebraska Queen's Lulabelle
Reporter's Harriett — Jr3 230 460 4470 206
s. Duke's Reporter — D. Triumph's Helen

Iowa State College, Ames, Iowa

¶Ames Althea — Sr3 365 730 8547 408
s. Boulder Bridge Climax — D. Dora of Moss Hill
Ames Amiable — Jr2 310 620 9378 396
s. Boulder Bridge Climax — D. Ames Rose Iva
¶Bernice of Iowagold — 5 290 580 6918 344
s. Boulder Bridge Steward — D. Suzanne of Iowagold

Jackson, Ruth, Upaway Farms, Asheville, N. Y.

¶Carib's Polly of Idylbrook — Jr4 254 508 6383 330
s. Florham Carib — D. Idylbrook Polly
¶Idylbrook Mistress Model — Sr3 336 666 8493 441
s. Monie's Maestro of Elmwood — D. Mandarin's Model of Idylbrook
¶Master Major's Helene — 5 304 602 7338 404
s. Elmwood Farms Major's Master — D. Louis D'Or's Mona

Jacobs, R. C., Mr. & Mrs., Old Oak Farm, Broqueville, Pa.

¶Airflow's Flora's Orpha — 5 293 586 6694 390
s. Airflow's Sonny — D. Rosa's Flora Bell
¶Crum Creek's Golden Stokesia — 11 309 618 5229 276
s. Royal Gold of Hill Girt — D. Crum Creek's Banner Euphorbia
¶Crum Creek's Knight's Geum — 10 294 568 6648 310
s. Crum Creek's Royal Knight — D. Crum Creek Valentino Geum
¶Detriment of Birch Brae — 5 363 726 7747 390
s. Chedco Dividend — D. Merriment of Birch Brae
¶Goldam Gem's Goldene — 5 307 614 7931 436
s. Goldam Gem — D. Crum Creek's Gold Statice
¶Goose Valley Penny — 5 365 730 7052 342
s. Coronation Yankee — D. Penndohr of Goose Valley
¶Rosa of Ore Valley — 10 295 590 6193 339
s. Goldberg of Ore Valley — D. Roande
¶Wilgorlan's Peerless Jewell — Sr4 337 674 6427 329
s. Green Meadow Peerless 2d — D. Mulhocaway Sabbath

Janeway, E. G., Middletown Farm, South Londonderry, Vt.

Middletown Alice — Jr2 166 320 4798 242
s. Deershorn Foremost — D. Upendon Princess Minerva

Jenison, Harold C., Jenison, Mich.

¶Dorothy of Meadow Lane — Jr3 217 531 6099 300
s. Rose's King of Meadow Lane — D. Merry's Dot of Meadow Lane

Jennings, C. H. & Sons, Plane View Guernsey Farm, Iowa City, Iowa

¶Clermont Rose Marie — 5 305 610 9355 489
s. Kenflour Rose's Reflector — D. Clermont Ginger Marie
Hawkeye Vel's Marietta — Jr2 305 610 7554 345
s. Boulder Bridge Vel Don — D. King Hill Marion
¶Plan View King's Nanette — Sr2 247 494 7712 356
s. Clermont Dicta's King — D. Opal of Fertile Valley
¶Plane View King's Pansy — Jr3 321 642 9281 482
s. Clermont Dicta's King — D. Katharine of Fertile Valley
Plane View King's Twilite — Jr2 338 727 9041 425
s. Clermont Dicta's King — D. Dot's Bonita of Smithdale
Rosedale's Isebell Carol — 5 365 730 13320 562
s. St. Albans Actor Boy's Paint — D. Riatt's Isebell
St. Albans Glamour A. Beauty — Sr2 365 730 8158 417
s. McDonald Farms Glamour — D. St. Albans Actor's Beauty
Serena of Hickory Hill — 5 354 708 11296 521
s. Marcia's Jackie — D. Lad's Daisy of Pine Grove Farm

Jeppson, George N., Oakholm Farm, Brookfield, Mass.

¶Oakholm's Admirala — 5 242 475 5023 221
s. Argilla C. Pilot — D. Oakholm's Nella
¶Oakholm's Aloeo — 5 365 730 9835 461
s. Argilla Fair Royal — D. Oakholm's Linnea
¶Oakholm's Coreegras — 9 345 684 9407 406
s. Grassland Right Bower — D. Oakholm's Cora
¶Oakholm's Emerald — 7 316 626 6254 274
s. Chedco Lester — D. Oakholm's Ebba
¶Oakholm's Jaspera — 7 365 730 7146 315
s. Chedco Lester — D. Oakholm's Jennie
¶Oakholm's Jessietta — Jr3 288 566 6185 284
s. Rockingham Jester — D. Oakholm's Wolframo
Oakholm's Jewelpearl — Sr2 320 640 7991 362
s. Rockingham Jester — D. Oakholm's Margras
Oakholm's Jessirose — Sr2 285 568 5587 261
s. Rockingham Jester — D. Oakholm's Barkentina
¶Oakholm's Nephrite — 7 309 610 7264 339
s. Chedco Lester — D. Oakholm's Margras
¶Oakholm's Zircon — 5 365 730 7864 413
s. Argilla Fair Royal — D. Oakholm's Margras

Johanna Farms, Incorporated, Meadowlane Farm, Pennington, N. J.

Meadowlane Golden's Dawn Jr2 304 608 7335 366
s. Glenburnie of Rose Lane d. Meadowlane Dawn
Meadowlane Inez 5 177 346 4070 200
s. Glenburnie Valiant d. Meadowlane Iona
¶Meadowlane Irene 11 339 678 8212 400
s. Sport of Gold Mine d. Sunnyside's Ultra Beauty
Meadowlane Iris 6 221 442 4365 246
s. Harmony Hollow Dictator d. Meadowlane Irene
Meadowlane Liddy 5 329 658 11362 529
s. Glenburnie Valiant d. Norwood Esther's Lillian
¶Meadowlane Maizy 10 308 616 7341 336
s. Sport of Gold Mine d. Meadowlane Maiden
Meadowlane Merry Mollie Sr2 345 690 7127 398
s. Glenburnie Haro d. Meadowlane Mollie
Meadowlane Mollie 7 318 629 9961 486
s. Glenburnie Valiant d. Meadowlane Maizy
Meadowlane Patience 3 300 593 7089 361
s. Meadowlane Dunner d. Norwood Hildegarde's Penelope
¶Meadowlane Rachel 9 315 630 9435 375
s. Bailff's Major of Meadowlane d. Norwood Rosalie
Meadowlane Sandra Jr2 365 730 8012 385
s. Glenburnie Haro d. Meadowlane Skylark
Meadowlane Skylark 6 357 714 5299 251
s. Glenburnie Valiant d. Norwood Princess Sylvia
Meadowlane Starr Jr2 314 628 8224 371
s. Glenburnie Haro d. Meadowlane Starlett
¶Norwood Hildegarde's Penelope 8 308 616 5757 278
s. Norwood Roger d. Robin Run's Hildegarde

Johnson, W. A. & Sons, Valley Rogue Guernsey Farm, Grants Pass, Oregon.

¶Barrie's Pansy May 7 272 544 7016 320
s. Chicona Barrie d. Corfu's May Pansy
¶Cloverlawn's Bernice 5 365 730 9630 536
s. Chicona Barrie d. Bessie Veta of Cloverlawn
¶Cloverlawn's Daisy 7 299 588 9234 439
s. Lad's Shadow of Middale d. Hector's Myrtle of Cloverlawn
¶Gay Lady of Valley Rogue 6 318 636 6673 344
s. Chicona Barrie d. Ava's Gay Lady
¶Huldie of Valley Rogue 6 339 678 10103 593
s. Chicona Barrie d. Pansy's Huldah
¶Lucinda of Valley Rogue Sr4 323 646 12389 609
s. Lad's Shadow of Middale d. Penny's Gay Lassie
¶Lucy of Valley Rogue 5 365 730 8154 379
s. Lad's Shadow of Middale d. Penny's Majestic Viola
¶Lydia of Valley Rogue 6 343 686 11167 627
s. Lad's Shadow of Middale d. Huldah's Gay Royal
¶Princess of Valley Rogue Jr4 338 676 9307 422
s. Royal Prince Luke d. Viola of Valley Rogue
¶Queen's Royal Girl 10 365 730 9806 430
s. King's May Royal Penny d. Gay Lassie's Queen
¶Twinkle of Valley Rogue Sr4 365 730 10714 524
s. Chicona Barrie d. King's Prize of Twinkle Star
Valley Rogue Cleo Sr2 326 652 11812 589
s. Quality Farm Bettina's Captain d. Lucletia of Valley Rogue
¶Valley Rogue Peggy Sr3 335 670 10043 554
s. Chuckanut Phylbond d. Lola of Valley Rogue
Valley Rogue Royal Poppy Jr2 325 650 10142 542
s. Chuckanut Phylbond d. Queen's Royal Girl
¶Viola of Valley Rogue 6 278 556 6776 322
s. Chicona Barrie d. Corfu's Queen Viola

Johnson, W. L., Jr., Far Fields Farm, Washington, Conn.

¶Far Fields Betsy Sr4 235 470 6380 321
s. Cathedral Laddie of Far Fields d. Bates' Jeannetta
Far Fields Clara 6 271 542 9948 436
s. Bates' Jayso d. Happy Lad's Clarabell
Far Fields Clara 2d Sr2 320 640 9826 471
s. Cathedral Laddie of Far Fields d. Far Fields Clara
Far Fields Juanita Sr2 297 594 7324 393
s. Maple Lane Gem's Africander d. Maple Lane Designer's Jacquita
¶Far Fields Lady Jr3 287 574 8686 429
s. Cathedral Laddie of Far Fields d. Marion's Lady Pride
¶Far Fields Rosebud 6 280 560 9090 392
s. Two Cedars Majesty d. Alberda of Sunnyside 2d
¶Maple Lane Designer's Jacquita Sr4 272 544 7545 411
s. Fairlawn Peerless Designer d. Maple Lane Jacqueline
¶Marion's Lady Pride 7 289 578 9745 442
s. Bates Jayso d. Bates's Marion

Jones, B. F., 3rd, Fairacres Farm, Sewickley, Pa.

¶Fairacres Romulus' Kitty Jr3 294 588 10088 501
s. Langwater Romulus d. Coldspring's Hardwick's Kitty

Jones, John P. & Son, Deerholm Farm, Oak Park, Minn.

¶Maple Leaf Susan Joan Jr3 294 583 6782 354
s. Burton Lane's Sargon Heroic d. Rocket's Susan of Maple Leaf

Kaltreider, L. R., Gum Tree Farm, Laurel, Pa.

¶Fawn of Pine Valley Sr3 258 513 3432 185
s. Greenfield Teddy d. Lucy's Fawn of Far View

Kaufmann, Oliver M., Pinehill Farm, Coraopolis, Pa.

¶Betty's Starlet 6 285 570 5447 281
s. Franchester Senor d. Franchester Betty
¶McDonald Farms Hedwig 6 308 616 6552 298
s. McDonald Farms Supreme Blend d. McDonald Farms Eunice
Pine Hill Esther Sr2 295 590 6241 336
s. Friendship Renown Grant d. Lady Esther of Liberty
¶Rosewald Belle's Bella Jr3 292 584 6403 323
s. Flying Horse King's Flute d. Rosewald Golden Belle
¶Rosewald Naomi's Dimple Jr3 272 544 5359 263
s. Mussolini d. Rosewald Naomi
Wetherafield Daria Jr2 278 556 6879 354
s. Masterful's Master of Hillside d. President's Pearl of W. H.

Kearns, Roy, Northfield, Ohio.

¶Patty Jean's Dolly Jr4 301 602 5138 212
s. Triumph Count d. Pine Lawn's Patty Jean

Keffaber, Otis E., Wa-Wea Farm, Lafayette, Ind.

Elkco Rose 8 317 634 7791 362
s. Anglelawn of Carroll Land d. May Rose of Greenleaf 2d

Keffaber, Otis E. & Alleman, Gene, Wa-Wea Farm, Lafayette, Ind.

Atom's Iris Jr2 365 730 6769 359
s. Golden Princess' Atom d. Rudolph's Ida
Leatherwood Judy 7 312 624 6731 267
s. Rosebriar Farewell d. Galore's Linda Dolly
Rudolph's Ida 6 269 538 5977 278
s. Barkmair's Rudolph d. Orpha's Ina

Keiser, J. Ray, Whitedeer, Pa.

Gamin's Gloria Jr2 210 420 6110 284
s. Nodrog Gamin d. Gloria's Sabrina
¶Gloria's Nellie Improver 6 319 638 9636 535
s. Gloria's Peter Pan d. Nellie Improver
Ideal's Hardwick Patricia Jr2 313 626 7814 392
s. Coldspring's Hardwick's Ideal d. Gloria's Golden Cherry
¶Ideal's Hardwick Ramona Sr3 281 562 8803 398
s. Coldspring's Hardwick's Ideal d. Gloria's Golden Cherry
Langvalley Fancy Frieda Jr2 315 630 8525 439
s. Langvalley King I Am d. Langvalley Fancy Value
Langvalley Sunray Jr2 300 600 8624 431
s. Langvalley King I Am d. Langvalley Sunflower
¶Nunry Rose Coronet 10 295 580 8819 421
s. Atyukpa King Coronet d. Dorothy's Love Rose
¶Persian Queen Coronet 5 294 588 8396 436
s. Gloria's Peter Pan d. Lilla's Coronet
Witchwood Gartless Sr2 352 704 7822 398
s. Langwater Helios d. Witchwood Aveless

Keniston, Robert L., Ken-Lee Farm, Newmarket, N. H.

Ken-Lee Betsy Jr2 365 730 7414 373
s. Great Elm His Daniel d. Cornelius' Camptown Lady
¶Master's Grace of Haven Hill Sr4 200 400 6634 328
s. Argilla Quartermaster d. Rosewald Grace

Kiesling, Christ J., Maple Leaf Farm, Fort Atkinson, Wis.

¶Valiant's Dawn of Maple Leaf Sr3 317 614 9606 421
s. Monarch's Valiant King d. Judy May of Maple Leaf

Kilbourn, O. P., Orkil Farms, West Simsbury, Conn.

Basquaerie Levity's Jade Jr2 311 620 8835 443
s. Normatody Levity Supreme d. Howland Snowy Gleam
Challenger's Val Anna Jr3 321 639 8854 423
s. Blossom's Challenger d. Val Dasher's Ann
Donniebrook's La Lalle Sr2 322 640 8615 412
s. Donniebrook's Imp d. Donniebrook's Heroine
Golden Harvest Judy Ann Jr2 314 625 7728 381
s. McDonald Farms Impressive d. Golden Harvest Maxim Judice
Golden Harvest Louise Jr3 305 608 8009 366
s. McDonald Farms Impressive d. Rogeldale Maxim Louise
Greyholme Merry Brunette Sr4 306 612 8192 391
s. Ultra Merrymaker d. Greyholme Valiant Siren
Old Timber's Heidi Sr4 342 679 12644 603
s. Coronation Hector d. Old Timber's Louise
Red Fox Major's Marta Jr2 339 676 7009 373
s. Red Fox Major d. Red Fox Orator's Marta
Red Fox Reliance's Bettina Jr2 330 654 8988 429
s. Red Fox Reliance d. Red Fox Princess Betty
Red Fox Reliance's Girvanna Jr2 323 643 6977 369
s. Red Fox Reliance d. Red Fox Orator's Geraldine
Tyler of Welcome Stock Farm Jr4 310 620 11272 484
s. Wyebrook Happy Count d. New Lady of Welcome Stock Farm
¶Woodstock Betsy 6 365 730 13336 603
s. Coronation Climax d. Coronation Carol Ann

King, Lewis E., Elmstead Farm, North Brookfield, Mass.

¶Elmstead C. Pilot's Bab Jr3 339 676 7029 329
s. Argilla C. Pilot d. Elmstead Golden Bab
Elmstead Crusader's St. Lady Jr2 329 655 7624 372
s. Argilla Crusader d. Elmstead Dolly's St. Lady
Elmstead D. Golden Gray Jr2 354 703 7520 415
s. Elmstead Dolly's Foremost d. Elmstead Golden Gray
Elmstead Dolly P. Lady Jr2 340 677 5537 298
s. Elmstead Dolly's Foremost d. Elmstead Pilot's Lady
¶Elmstead Dolly's P. Bab Jr4 345 688 10318 524
s. Elmstead Dolly's Foremost d. Elmstead Pilot's Bab
¶Elmstead Dolly's St. Lady Sr4 365 730 11967 628
s. Elmstead Dolly's Foremost d. Elmstead St. Lady
Elmstead Double Gray Sr2 365 730 8218 397
s. Elmstead Dolly's Foremost d. Elmstead Dolly Gray
¶Elmstead F. Dolly Grace 5 315 629 10023 490
s. Elmstead Dolly's Foremost d. Elmstead Dolly Grace
¶Elmstead Golden Sara 8 283 554 6412 349
s. Argilla Gold Dust d. Elmstead Foremost Sadie

Kingsbury, Harold L., Kingsbury Farms, Lapeer, Mich.

¶Beverly's Ajax Goldenrod Jr3 313 626 7144 313
s. Loma Sensation's Ajax d. Beverly's Ajax Golden Locks
¶Beverly's Sensation's Alice Jr4 300 600 4951 246
s. Loma Sensation's Ajax d. Cloverland Blossom
¶Beverly's Sensation's Grace Sr3 311 622 8760 410
s. Loma Sensation's Ajax d. Studley's Diana
¶Beverly's Sensation's Lassie Jr3 320 640 6851 337
s. Loma Sensation's Ajax d. Beverly's Bessie
Cowham Farm King's Hazel Jr2 303 606 4197 230
s. Rogeldale King's Philosopher d. Rex's Hazel of Cowham Farm
¶Dye-Krest Chieftain's Cora Jr3 324 648 6252 303
s. Langwater Memory's Chieftain d. Ardia's Superior Kay
¶Faithful Belle of Briar Cliffe Jr4 323 646 6917 293
s. Faithful's Vagabond d. Valentine Doll of Briar Cliffe
Kingsbury's Lady Jean Jr2 295 590 7334 365
s. Jiggs of Meadow Brook d. Coltson's Isabel
Kingsbury's Lady Pearl Jr2 365 730 7841 409
s. Jiggs of Meadow Brook d. Sima Queen Mary
¶Quick's Union Beauty Sr4 364 728 7748 344
s. Cenor Noble's Union d. Ackerman's Beauty
¶Windrow's Foremost Doris 5 292 584 6154 298
s. McDonald Farms Foremost d. Juliet's Bethany Doris

Lyman, John, The Lyman Farm, Middlefield, Conn.

¶Adelina of Woodside 6 302 604 5911 273
s. Queen Mab's Madono of Oldacres d. Masher's Amelia of Rilma
¶Ann Agnes of Green Lodge 12 341 682 7976 378
s. St. Ita's Planet of Green Lodge d. Val's Agnes of Green Lodge
¶Donniebrook's Daffodil 10 316 632 8418 394
s. Biscoe Zeus d. Donniebrook's Helen

¶Donnisbrook's Flower 7 307 614 8627 422
s. Donnisbrook's Ferdinand d. Donnisbrook's Zeus' Alice
¶Donnisbrook's Indiana 5 274 548 7853 330
s. Hilltop Butterfat Leo d. Donnisbrook's Fair Girl
¶Gunsight Ada 10 361 722 7998 364
s. Beauhaven's Actor d. Eugenie Dimple
¶Gunsight Bell Flower 9 271 542 8626 380
s. Broadmeadows Bickleigh d. Alice Clarabelle
¶Gunsight Coral 8 337 674 7286 361
s. Donnisbrook's Dandy d. Donnisbrook's Deborah
¶Gunsight Donabelle 7 330 660 7934 386
s. Hilltop Butterfat Noble d. Alice Clarabelle
¶Gunsight Dorie 7 287 574 8612 391
s. Wethersfield Gallant Knight d. Theodora of Pine Grove 2d
¶Gunsight Evangeline 6 354 710 9388 483
s. Gunsight Chief d. Pharos Butterfat Evangeline
¶Gunsight Fickle Sr4 329 658 9582 402
s. Hilltop Butterfat Noble d. Gunsight Alice Ann
¶Gunsight Freda Sr4 290 580 6474 323
s. Wethersfield Gallant Knight d. Gunsight Beulah
¶Gunsight Gaiety Sr4 306 612 9714 404
s. Hilltop Butterfat Noble d. Gunsight Cleo
¶Gunsight G'Anna Girl Sr4 320 640 7179 330
s. Fashion Girl's Sonny Boy d. Perunaire Eugenia
¶Gunsight Glenna Sr4 288 576 6770 329
s. Logan of Green Lodge d. Ann Judy of Green Lodge
Gunsight Hannah Jr3 352 704 9487 458
s. Lincoln Majestic d. Gunsight Frances
Gunsight Harebelle Sr2 307 614 7157 351
s. Broadmeadows Bicklegh d. Gunsight Donabelle
Gunsight Heiress Sr2 365 730 8231 441
s. Broadmeadows Bickleigh d. Donnisbrook's Flower
¶Gunsight Helpmate Jr3 353 706 8651 383
s. Broadmeadows Bickleigh d. Donnisbrook's Dottie
¶Gunsight Hilma 4 Sr3 239 478 5748 268
s. Lincoln Majestic d. Ann Jady of Green Lodge
Gunsight Ida Jr2 365 730 7920 423
s. Broadmeadows Bickleigh d. Gunsight Flora
Gunsight Idella Jr2 365 730 5808 289
s. Broadmeadows Bickleigh d. Donnisbrook's Daffodil
Gunsight Iffie Jr2 284 568 7219 340
s. Broadmeadows Bickleigh d. Gunsight Effie
¶Morwood's Karen 6 331 662 8998 414
s. Horse Shoe Falls Le Colonial d. Horse Shoe Katinka

Mann, Aline & Nelson, Helen R., Luana Farms, Medford, Oregon.

¶Cloverlawn's Priscilla 7 312 624 9206 451
s. Royal Prince Luke d. Toreador's Princess
Cloverlawn's Royal Lady Jr3 299 598 6342 350
s. Valley Pride's Royal Lad d. Cloverlawn's Peggy Lee
Rosslyn Lee Delightful 5 298 596 10300 550
s. Western Glow Leader d. Rosslyn Delightful

Martin, Thomas K., Martin Farms, Northridge, Calif.

Palmway's Prince's Charity Jr2 317 634 7446 349
s. Palmway's Lady's Prince d. Palmway's Royal Charlene

Morelli, C. M., Ollimac Guernsey Farm, Petaluma, Calif.

¶Ollimac Baron's Celia Sr3 365 730 6417 332
s. Argilla Baron d. Ollimac's Cleopatra
¶Ollimac Baron's Jen Sr3 296 588 5936 314
s. Argilla Baron d. Ollimac Prince's Dot
¶Ollimac Baron's Maggie Jr3 291 578 5192 255
s. Argilla Baron d. Marge's Maggie
¶Ollimac Baron's Teresa 5 286 568 8168 394
s. Argilla Baron d. Churkanut Theresa
¶Ollimac Baron's Trixie 5 321 638 7326 419
s. Argilla Baron d. Ollimac Prince's Golden Girl
¶Ollimac Princess Nitial 6 302 600 8448 422
s. Santa Cruz Prince Lad d. Forest Home's Princess
¶Walen's Admiral Bee 12 277 550 8005 377
s. Langwater Western Admiral d. Theo-Vale Beatrice

Mudgett, Vernon D., Deershorn Farm, Sterling Junction, Mass.

Deershorn Foremost's Hope Jr2 356 712 11673 647
s. Deershorn Foremost d. Deershorn Philosopher's Hope

Myrin, H. A. W., Kimberton Farms, Phoenixville, Pa.

¶Betty of Soleil Jr4 365 730 8272 351
s. Broadwater Mohawk d. Gloria of Soleil
¶Deershorn Comet's Dawn 5 325 628 7142 397
s. Deershorn Silver Comet d. Deershorn Foremost Dawn
¶Kimberton Beau's Beauty Sr3 308 615 7090 366
s. Fairy's Beau d. Mona of Soleil
Kimberton Peter's Renova Sr2 365 730 10048 480
s. Bryncoed Peter's Equal d. Beechwood's Bluebonnet
¶Kimberton Stronghart's Debbie Sr3 320 635 7970 364
s. Clora's Point Stronghart d. Broadwater Ariadne
¶Riveredge Prediction's Rosalie Sr4 281 552 8138 381
s. Riveredge Alert's Prediction d. Riveredge Premier's Rosebud
¶Susanna's Bella Sr4 361 720 9740 504
s. Bryncoed Peter's Equal d. Sylvia's Brilliant Susanna

Noble, Robert, Nobledell, Reading, Mich.

¶Beau Gay Pollyanna Sr3 309 618 10213 497
s. McDonald Farms Gay Prince d. Beau Polly
Lyrene Rosalind Sr2 285 570 7352 358
s. Meadow-Gold R. Queen's Max d. Meadow-Gold Rosamond
Queen's May Blossom Jr2 365 730 6320 377
s. Gilmore's Carson A. d. Kunkle's May Queen
Rachel's Eve of Hillibrot 9 319 638 11455 691
s. Valor's Val Dasher's Val d. Drusilla's Rachel of Hillibrot

Pancake, E. M. & Son, Miller, Ohio.

¶Maxim's Ursula Bessie Jr4 294 588 6876 314
s. Welcome-In Maxim d. Polyanna's Ursula

Parks, Dexter E., Bronson, Mich.

¶Gilmore's Dianna Sr4 308 616 8178 400
s. Villa-Way Carson d. Gilmore's Lucille A.

Petry, Herbert J., Jr., Westminster, Md.

¶Walnut Bottom's Frankie Jr3 310 620 6985 348
s. Langwater Franklin d. Cherub's Delightful

Pinney, W. W., Edgartown, Mass.

¶Wings of Grand View Jr4 294 581 5465 279
s. Roughwood Brigadier d. Lady Delight of Grand View

Pratt, George D., Jr., Sunny Valley Farm, New Milford, Conn.

Sunny Valley Ethereal 4th 6 365 730 10245 457
s. Coronation Patriot d. Sunny Valley Ethereal
¶Sunny Valley's Alice 6 365 730 8832 385
s. Golden Harvest Play Boy d. Northwood's Maid of Wena
Sunny Valley's Dainty Jr2 365 730 7761 407
s. Sunny Valley's Imperial d. Sunny Valley Ethelda
Sunny Valley's Favorite 5th Jr3 365 1095 13621 636
s. Sunny Valley Mahomet d. Sunny Valley's Favorite
Sunny Valley's Gaiety Jr2 365 730 6499 315
s. Sunny Valley's Imperial d. Sunny Valley's Sandra
Sunny Valley's Lorene Jr2 334 668 6965 323
s. Sunny Valley's Imperial d. Sunny Valley's Alma
¶Sunny Valley's Marylou Jr3 285 570 7906 330
s. Sunny Valley Mahomet d. Sunny Valley Sunmaid

Roosevelt, Nicholas G., Gippy Plantation, Moncks Corner, S. C.

Elleralie Tupay 5 305 915 12738 616
s. Klondike Haroun d. Elleralie Nancy's Laurel

Sands, D. C., Benton Farms, Middleburg, Va.

Benton's Excellent Mae Jr2 261 522 6164 286
s. McDonald Farms His Excellence d. Benton's Merry Mae
Benton's Excellent Minnie Jr3 338 665 5872 331
s. McDonald Farms His Excellence d. Benton's Minnehaha
Benton's Excellent Paula Sr2 254 508 6320 308
s. McDonald Farms His Excellence d. Benton's Paulisna
Benton's Excellent Phoebe Jr2 302 604 7187 327
s. McDonald Farms His Excellence d. Benton's Lucky Polly
Benton's Excellent Vera Girl Jr3 216 432 5266 255
s. McDonald Farms His Excellence d. Benton's Lucky Venora
Benton's Hepsy 2d 7 288 558 8532 405
s. Langwater Francois d. Benton's Hepsy
Benton's Lucky Bessie Jr3 331 662 7354 383
s. Mt. Ararat's Sir Lucky d. Benton's Barbara's Rose
Benton's Lucky Betsey Sr2 273 546 9407 416
s. Mt. Ararat's Sir Lucky d. Bridget of Groton Farms
Benton's Lucky Bridget Sr3 263 526 7054 334
s. Mt. Ararat's Sir Lucky d. Bridget of Groton Farms
Benton's Lucky Hester Jr2 317 634 6853 304
s. Mt. Ararat's Sir Lucky d. Benton's Hopeful Hattie
Benton's Lucky Neeia Jr2 365 730 9135 507
s. Mt. Ararat's Sir Lucky d. Benton's Norina Girl
Benton's Lucky Persus Sr3 344 688 10922 527
s. Mt. Ararat's Sir Lucky d. Benton's Persus
Benton's Lucky Sequel Sr3 296 592 8338 430
s. Mt. Ararat's Sir Lucky d. Benton's Sparkle
Benton's Lucky Sophie Jr4 297 594 7882 386
s. Mt. Ararat's Sir Lucky d. Benton's Serene Sue
Benton's Lucky Vira Sr2 289 555 10664 461
s. Mt. Ararat's Sir Lucky d. Benton's Lady Verna
Benton's Pearl's Princess 8 299 598 8554 404
s. Wolfpen Nestor d. Benton's Pearl Rose
Benton's Penny 8 306 596 10586 417
s. Wolfpen Nestor d. Benton's Pearl
Benton's Phador's Polly 6 155 310 5532 243
s. Benton's Phador d. Benton's Polly Ann
Benton's Pretty Pat 8 207 414 6105 300
s. Wolfpen Nestor d. Benton's Pauline

Secker, Girard B., Maizeland Dairy Farm, Hannibal, Mo.

Fairmount Molly's Choice 6 365 730 9713 420
s. Sunnymede Raider Liberty d. Fairmount Molly Pride
Maizeland Dot Cherry 5 365 730 7049 326
s. Maizeland Greatheart Dean d. Roehampton Dot Cherry 2d
Maizeland Hannibal's Hallie Jr3 293 586 6166 314
s. Fairmount Raider Hannibal d. Maizeland Dean's Charlotte

Sherburne, V. K., Sherburne Prairie Farm, Rusk, Wis.

¶Sherburne Prairie Calla Lily 5 293 793 9014 463
s. Starr Farm Prairie View Boy d. Sherburne Prairie Lillian

Shields, Randolph, Notla Farm, Culberson, N. C.

Notla Magnolia 5 305 915 8490 388
s. Quail Roost Prince Dudley d. Gertie's Mollyanna

Smith, Warren M. & Mildred L., Oxford, Pa.

¶Green Meadows Buttercup 5 282 564 6318 342
s. Green Meadows May Royal's Ned d. Green Meadows Buttercup Ann

Snyder, Arthur C., New Castle, Del.

Guernland Primrose Jr2 326 632 5763 239
s. Evergreen Royal's Buzzy d. Gem's Evergreen Pearl

Sokolowski, Raymond V., Jordan, N. Y.

¶Maplewood Nancy Lou 5 298 596 7197 321
s. Victor's Jolly Buoy d. Maplewood Nanette

Steele, Chester W., Auburn, N. Y.

Zenda Erne's Gallant Jr3 301 602 9041 407
s. Antietam Vagabond's Excellence d. Douglaston Lady Erne

Van Pelt, Florence, Glenwild Farm, Owosso, Mich.

¶Bonbon of Glenwild 8 353 706 9461 456
s. Meadow-Gold Nobleman d. Glenwild Bonneta
¶Bonnie Sue of Glenwild 7 254 508 5531 266
s. Meadow-Gold Nobleman d. Glenwild Bonnie
Glenwild Ada's Rayon Sr2 256 512 6232 255
s. Meadow-Gold Prospector d. Longbarn Ada
¶Glenwild Bonnie Nell Jr3 356 684 7842 416
s. Eth-Mead Prim's Foreman d. Bonnie Sue of Glenwild
Glenwild Bonnie Sue's Scandal Jr2 251 502 4806 235
s. Eth-Mead Prim's Foreman d. Bonnie Sue of Glenwild
¶Glenwild Doll Rae Jr3 305 610 5709 266
s. Glenwild Peggy Joe's Foreman d. Glenwild Ida Doll
Glenwild Fayett's Flirt Jr2 354 708 5872 286
s. Meadow-Gold Prospector d. Fayett of Glenwild
¶Glenwild Gleam 5 332 664 5559 287
s. Eth-Mead Prim's Foreman d. Addie of Glenwild

¶Glenwild Ida Dell 5 218 636 8652 420
s. Eth-Mead Prim's Foreman d. Fanny of Glenwild
Glenwild Lulu Belle's Nylon Sr2 288 576 4949 246
s. Eth-Mead Prim's Foreman d. Lulu Belle of Glenwild
¶Glenwild May Dew Sr3 347 694 8058 358
s. Eth-Mead Prim's Foreman d. Fayett of Glenwild
¶Glenwild My Bonnie Sr3 323 646 7503 424
s. Eth-Mead Prim's Foreman d. Bonbon of Glenwild
¶Glenwild Nancy Sr4 296 592 7312 350
s. Eth-Mead Prim's Foreman d. Tulip of Glenwild
¶Glenwild's Dawn 5 218 436 5722 264
s. Eth-Mead Prim's Foreman d. Jane of Glenwild

Wilcox, Charles J. & Sons, Kenwood Farm, Shelburne, Vt.
¶Ken Clara 5 352 704 7455 315
s. U. V. M. Heroine's Raider d. Ken Cherry Blossom
Ken Editha Jr4 257 514 5119 237
s. Brian Boru Viking d. Ken Gracetta
¶Ken Fairlady Sr4 365 730 7767 343
s. U. V. M. Heroine's Raider d. Ken Holly
¶Ken Gay Lass Sr4 323 646 5402 225
s. Langwater Vermonter d. Ken Jean
¶Ken Hetty 5 324 648 6418 325
s. U. V. M. Radiant d. Biddy Lyonnes
¶Ken Kate 8 364 728 8920 350
s. Satisfaction's Leader d. Ken Victoria

Wisconsin, University of, Madison, Wis.
¶U. W. Fawn Brummel Jr4 275 550 6039 305
s. McDonald Farms Beau Brummel d. U. W. Farm Financier
U. W. Merry Monogram Sr2 365 730 9164 461
s. Beau Brummel's Monogram d. U. W. Merry Marine
¶U. W. Merry Myrtle George Sr4 281 562 5225 238
s. Blakeford Prince George d. U. W. Myrtle Butterfat
U. W. Merry Plebe Sr3 344 688 7575 352
s. Blakeford Plebe d. U. W. Merry Brummel

Yonkman, Anthony T. & Marguerite T., Pleasant View Farm, Billings, Mo.
Lady Carol's Jewel Sr2 365 730 9308 433
s. Golden's King Valor d. Lady Carol of Grand View Farm

¶Reentries

Income Tax . . .

(Continued from page 179)

quiesce" in those decisions. This constitutes a direction to revenue agents not to follow them and indicates that the Commissioner will probably seek to litigate another case or cases in an effort to create a conflict between Circuit Courts so that an appeal may be taken to the Supreme Court of the United States, where it is hoped that the controversy will be settled.

(*Note:* Since the above was written the Government has taken an appeal in the *Fawn Lake Ranch* case (12 T. C. 1139). The reviewing court is The United States Court of Appeals for the Eighth Circuit. This action is somewhat surprising, for, on both the facts and the opinion, the *Fawn Lake* case seems to be the strongest case in favor of the taxpayer. Furthermore, the *Albright* case, which is the only one to reach the Circuit Court, was decided by the Court for the Eighth Circuit. Perhaps the Government thinks it can persuade the Eighth Circuit to reverse itself. If this effort is unsuccessful, we may expect that a conflict in the Circuits may be sought in order to bring the issue before the Supreme Court.)

Of course, this is an unfortunate state of affairs. Meanwhile, the taxpayer should protect himself against the running of the statute of limitations by filing claims for refund on account of his sales from the breeding herd. If the outcome of the cases is favorable, this action will protect the taxpayer.

Capital Loss Carryover

If, in a particular year, the capital losses exceed the capital gains, as indicated above, $1,000, or the net income of the taxpayer, whichever is less, is allowed as a deduction against ordinary income. The excess loss may be "carried over" against capital gains and ordinary income for the next five years. The amount of the excess loss is first applied against the excess of capital gains over losses for the succeeding year, and any capital loss still remaining can be similarly deducted against net capital gain for each of the succeeding five years unless it is exhausted sooner.

26th Special Sale . . .

(Continued from page 194)

C. H. Kendig, Millersville, Pa.
Brookside Maxim Rosana 310
Cyrus H. & Sallie M. Landes, Vernfield, Pa.
Meadow View's Mattie 465
C. Edgar May, Dover, Pa.
Huntress Sunbeam 210
Calf 50
Mrs. William McCulloch, Shippensburg, Pa.
Hildeval of Wycomia 560
V. T. Mercer, West Chester, Pa.
Susie Badger 340
H. D. Mummey & Sons, Sunbury, Pa.
Calf 65
Claude Myers, Plumsteadville, Pa.
Heifer 125
Henry L. Nielsen, Deposit, N. Y.
Brookside Essie's Beulah 350
Roberta of Long View 490
Ashland Glen Fanciful 585
Calder Farm Avalon 465
Laurel Locks Letty 420
Valleybrook Viola 350
Lloyd N. & Geneva D. Richardson, Bel Air, Md.
Coldspring's B. R. Challenger (Bull) 1,400
John A. Rine, Danville, Pa.
Brightside Bess 2d 220
Windale Jubilee's Justarose 365
Roy R. Shultz, Willow Street, Pa.
Sunnyside June Fashion & Calf 360
Golden Top's Lily's Pansy 340
H. C. Smith, Kingston, Pa.
Mountain View Royal Catherine 400
Webster Styer, Elverson, Pa.
Pipe Creek's Farm's Lena 125
Earl C. Stutzman, Hollsopple, Pa.
Maxim's Atna of Fairview 160
Hilda's Barbara 160
Samuel H. Tendler, Philadelphia, Pa.
Monitor's Dolly 270
Bondy's Carrie of Tillie 200
Mrs. Knud Tornquist, Honey Brook, Pa.
Quarry Valley's Lucy 600
Trexler Bros., Emmaus, Pa.
Twilight Gem 375
Doris & James Weicksel, Christiana, Pa.
Esco's King's Moppett 365
George L. & Walter L. Wilkinson, Landenburg, Pa.
Maple Lane Darnella Belle 295
Gerar Footprint's Beth 250
Laurel Locks Joggle 310
Leota of Point Pleasant 210
Honey Brook Autocrat's Ruth 280
Max K. York, Fountainville, Pa.
Rappahannock's Rosie 145
Fairview Maxim Centralia 150

Southwest Invites You . . .

(Continued from page 187)

Kansas, Texas, and Arkansas. Tom Cooper was elected chairman of the committee, with E. R. Berousek as secretary-treasurer. The final arrangements of the program and entertainment will be in charge of Tom Cooper, assisted by Kent B. Hayes and E. K. Gaylord. Mrs. Cooper, Mrs. Hayes, and Mrs. Gaylord will be in charge of entertainment for the ladies.

Reservations will be handled directly by the hotel. Drop a line now to Dan W. Jones, president and general manager. Then, too, contact your local representative of railroads or airlines to avoid disappointment on reservations.

New State Champions

CONNECTICUT

Jr3 HIR — Sunny Lea Judy's Clarice 898152, 12257 pounds milk, 708 pounds butter fat (730 T. M.). Breeder and owner, Walter Geer, Washington.

FLORIDA

Jr2 HIR — Vision of Welcome Stock Farm 972161, 6262 pounds milk, 318 pounds butter fat (607 T. M.). Breeder, O. P. Kilbourn, West Simsbury, Conn. Owner, Boutwell's Dairy, Inc., Lake Worth.

ILLINOIS

11yrs. 365 — St. James Philosopher's Barbee 543159, 19889 pounds milk, 1055 pounds butter fat (1095 T. M.). Breeder, Mrs. Chauncey McCormick, Naperville. Owner, Curtiss Candy Company, Cary.

MARYLAND

7yrs. 305C 3X — Aldrich Farm Aurora Maid 660596, 17102 pounds milk, 768 pounds butter fat (915 T. M.). Breeder, Stuart M. Aldrich, Rehoboth, Mass. Owner, William R. German, Monkton.

Jr2 HIR — Twin Meadows Beulah 949520, 14209 pounds milk, 673 pounds butter fat (730 T. M.). Breeder and owner, Theodore E. Fletcher, Centerville.

MASSACHUSETTS

Jr2 HIR — Deershorn Foremost's Hope 984906, 11673 pounds milk, 647 pounds butter fat (712 T. M.). Breeder and owner, Vernon D. Mudgett, Sterling Junction.

MINNESOTA

Sr4 305C 2X — Wecco's May Belle 979456, 13085 pounds milk, 678 pounds butter fat (610 T. M.). Breeder and owner, W. E. Cushner, Stillwater.

Jr2 305C 3X — Evergreen's Butterfat Lady 998375, 9508 pounds milk, 552 pounds butter fat (915 T. M.). Breeder and owner, Carl Hanson, Barnum.

MISSOURI

Jr3 HIR — Valor's Joyful 1074447, 10440 pounds milk, 569 pounds butter fat (644 T. M.). Breeder, Frederick N. Larsen, Independence, Mo. Owner, Clarence C. Frerking, Concordia.

NEBRASKA

5yrs. 305C 3X — Duke's Generous 784677, 11488 pounds milk, 597 pounds butter fat (866 T. M.). Breeder, C. Louis Meyer, Omaha. Owner, O. H. Liebers & Son, Lincoln.

Sr2 305C 3X — Jo-Be Laura 927293, 9425 pounds milk, 424 pounds butter fat (610 T. M.). Breeder and owner, Joe P. Muller, Omaha.

OHIO

Sr2 305C 2X — Belle Vista Nobel Surprise 1055637, 11525 pounds milk, 579 pounds butter fat (610 T. M.). Breeder and owner, Wade N. Wehr, North Lima.

OREGON

Sr4 HIR — Lucinda of Valley Rogue 828206, 12389 pounds milk, 609 pounds butter fat (646 T. M.). Breeder and owner, W. A. Johnson & Sons, Grants Pass.

SOUTH CAROLINA

Jr4 305C 3X — Coker Peerless Elta 865190, 12409 pounds milk, 649 pounds butter fat (915 T. M.). Breeder, Fairlawn Farms, Inc., Port Chester, New York. Owner, Coker's Pedigreed Seed Company, Hartsville.

TENNESSEE

Sr4 305C 3X — Sensation Queen of Miller Farm 822363, 10572 pounds milk, 512 pounds butter fat (877 T. M.). Breeder, W. W. Alman, Jonesville, S. C. Owner, Floyd W. Primrose, Madison.

Branchrock Dispersal

BRANCHROCK Guernseys, owned by Estate John M. Redpath, Rockville, Md., were dispersed on August 19, 1949, by The Louis McL. Merryman and Sons, Inc., Sparks, Md. The 93 head brought $27,395, an average of $294.57.

Dr. M. B. Leath, High Point, N. C., purchased the top, Gabriel's Bernie, for $545. Wilson B. McCandless, Clarksville, was the high buyer, securing eight head for $3,045, while Barbara Sabine, Gaithersburg, purchased 11 head for $2,890.

Following is the sales list:

Merrill Belote, Melfa, Va.	
Gabriel's Bettyanna	$300
Branchrock Lilalee	310
Branchrock Livia	555
Branchrock Rosannah 2d	305
James Blouch, Jonestown, Pa.	
Branchrock Mayrose	185
Branchrock Rosannah's Rosattie	505
Raymond O. Butt, Boyds, Md.	
Branchrock Bellanna	190
Clover Leaf Dairy, Inc., Pottstown, Pa.	
Branchrock Asteves	310
Branchrock Bessola	410
Branchrock Bebree	260
Branchrock Starlight	270
Branchrock Livianne	290
Garfield Danenhower, Marlton, N. J.	
Gabriel's Belladot	320
Rembrandt's Lilaette	385
Branchrock Lucia	275
Marshall Bedwell Dierssen, Monkton, Md.	
Branchrock Bellami	545
William Duble, Woodstown, N. J.	
Gabriel's Bessomay	400
Gabriel's Bennellassie	380
H. S. Eklof, Ellicott City, Md.	
Branchrock Belletta	300
Thomas M. Garrett & Sons, Rockville, Md.	
Heifer	160
James A. Hayes, Urbana, Ohio	
Branchrock Etta	250
T. H. Gilland, Greencastle, Pa.	
Branchrock Bela	110
Branchrock Luke	160
Heifer Calf	90
William E. Johnson, Charlotte Hall, Md.	
Branchrock Olivia	380
Carlton T. King, Frederick, Md.	
Branchrock Livia 2d	365
Dr. M. B. Leath, High Point, N. C.	
Gabriel's Bernie	545
Branchrock Star	430
Robert N. Linthicum, Rockville, Md.	
Bull	250
Dr. Wendall E. Malin, Wytheville, Va.	
Branchrock Lucille	380
Branchrock Bellessa	325
Gabriel's Loletta	415
E. H. Matey, Germantown, Md.	
Branchrock Lillian	150
Branchrock Royal Ladah	240
Branchrock Rosegirl	315
Branchrock Bethany 2d	330
Branchrock Lucite	155
Wilson B. McCandless, Clarksville, Md.	
Branchrock Rose Gay	355
Royal Lad's Lilydetta	375
Branchrock Linda	350
Gabriel's Claire	340
Branchrock Olive	330
Branchrock Liladoretta	435
Branchrock Bethann	520
Branchrock Olney's Lively & Calf	360
Lon Moore, Olney, Md.	
Branchrock Olney	260
Branchrock Tilly	235
Branchrock Bonna's Beauty	535
Ada & Harold Menken, Upperville, Va.	
Blakeford Echo	400
Harold Oelker, Urbana, Ohio	
Royal Lad's Betassie	350
Royal Lad's Tamoline	335
Branchrock Lilas	315
Branchrock Bettybell's Lolly	335
Branchrock Pandora's Bounty	225
R. F. & M. Ruth Ortman, Monkton, Md.	
Branchrock Lucy	365
C. A. Parker, Silver Springs, Md.	
Branchrock Bonnella's Roxanna	370
Barbara Sabine, Gaithersburg, Md.	
Royal Lad's Mayetta	430
Calf	65
Royal Lad's Beth	270
Branchrock Belladia	215
Branchrock Royal Rose	395
Branchrock Berna	205
Gabriel's Beloline	405
Branchrock Doretta	175
Branchrock Bellina	225
Branchrock Roselassie	365
Branchrock Belldone	140
James & John Sledge, Ty Ty, Ga.	
Gabriel's Betty Lee	230
Rembrandt's Lucyetta	360
Branchrock Balletta	250
A. W. Steiner, Gibson Island, Md.	
Branchrock Bettyann	225
Rembrandt's Bernetta	290
Branchrock Bethany	200
The Thorncraft Company, Wicomico Church, Va.	
Branchrock Rosetta	400
Rembrandt's Roselass	400
Branchrock Bettine 2d	380
Branchrock Lillian 2d	400
Branchrock Bernet	400
Roger I. & Howard Tolle, Jr., Baldwin, Md.	
Calf	65
Calf	80
Calf	80
Calf	80
Calf	75
Branchrock Besmere	135
J. N. Umbarger, Bel Air, Md.	
Branchrock Liladora	280
Branchrock Olivet	260
Towson Junior	570
Branchrock Olivetta	425
Rembrandt's Lolassie	335
H. L. Welsh, Rockville, Md.	
Branchrock Roamer	265
Branchrock Barony	230
Gabriel's Bettie Lass	295
Joseph Yanos, Jr., Douglassville, Pa.	
Branchrock Lil	100

Applicants for Membership

THE following Guernsey breeders have applied for membership in The American Guernsey Cattle Club:

ALABAMA: Lamar M. Coe, Dothan, recommended by Clyde L. Coe.

DELAWARE: Henry P. Wilson, Hockessin, recommended by Henry I. Winner.

MASSACHUSETTS: William H. Vanderbilt, Williamstown, recommended by Daniel J. Galusha.

NEW JERSEY: George G. Aaronson, Columbus, recommended by Henry I. Winner.

VIRGINIA: Mr. and Mrs. R. B. Thompson, Hampton, recommended by Stewart Rivers.

Our DUCHESS FAMILY is: —

UNQUESTIONABLE

With over ONE HUNDRED RECORDS on 41 Head of Females and 15 incomplete records (in the process of making).

All Records are within FIVE GENERATIONS.

With so MANY RECORDS from so FEW COWS there would be little doubt about the Production of a Sire from the DUCHESS FAMILY.

RAEMELTON SUNNY MAG

RECORDS

12042—592—G
11791—623—EE
14058—702—BB
14578—753—A
13686—710—A
10143—475—A
10819—541—AA

RAEMELTON DUCHESS

RECORDS

14102—690—G
15493—785—B
13027—642—AA
15465—758—AA
18062—926—A

RAEMELTON SUNNY NETTA

RECORDS

11504—545—F
10578—512—DD
11811—561—A
12404—591—A
13249—666—A

RAEMELTON TRIUMPH QUEEN

RECORDS

12285—637—F
12729—671—CC
11892—619—A
13113—707—AA
12879—710—A
15761—835—9yrs—365
(Making her 7th record)

Some Members of our Famous Duchess Family.

Let us mail you a Pedigree of a DUCHESS Bull.

GOLDEN GUERNSEY

HERD FEDERALLY ACCREDITED NO. 43001 — OHIO BANG'S ACCREDITED NO. 4

Raemelton Farm

MANSFIELD, OHIO

ROGER A. BLACK, Owner

EDWARD M. BROWN, Superintendent

THE 1950 QUAIL ROOST MAXIM GUERNSEY SALE

Will be held at Quail Roost Farms, Rougemont, N. C. on May 1, 1950. This will be the eleventh Quail Roost Maxim Sale. The first was held in 1940, and averaged $444.90 for 49 head. The tenth sale was held in 1949 and averaged $1,251.09 for 46 head. In the ten sales to date, 482 head have sold for $571,215, an average of $1,185.09. Great herd sires and great brood cows, grand champions, Excellent cows and production leaders have gone through these sales prior to their history-making accomplishments. We intend to make selections for our 1950 sale that should maintain and enhance the fine tradition for high-quality Maxims that has accumulated over the ten-year period.

Our Quail Roost Maxim sales were started and have been maintained for one certain purpose—to acquaint the Guernsey fraternity with the desirable qualities inherent in the Maxim strain of Guernseys. Every animal offered in these sales has been a descendant of that great prepotent sire of uniformly desirable type and persistent production, Maxim of Linda Vista, a line-bred May Rose. Nearly all have been close-up progeny of his son, High Point Prince Maxim, our great foundation sire.

Consignors will be visited during January and selections made from breeders having Maxims in herds that are accredited for Bang's and T. B. and that are backed by A. R. records. We will try to have animals that buyers may select with complete confidence. We invite you to attend our sale and believe you will be pleased with the animals that are offered.

QUAIL ROOST NOBLE MAXIMUS
Sire: Cesor Noble Maxim, A. R.
Dam: Quail Roost Lucky Celia
10235—509—GG
13812—684—E
Highest priced Guernsey bull ever sold at auction in the South, $15,000, 1947 sale. In this year's sale we will have one sired by his full brother and the last son of his dam, Lucky Celia.

OUR CONSIGNMENT TO THIS SALE

We have not yet selected the females that will be consigned from Quail Roost, but, as usual, have reserved three of the choice of our 1949 crop of bull calves and do not believe we have ever offered three bulls of equal merit. If you are in the market for a bull we recommend these three. They will be ready for service in the fall.

1. QUAIL ROOST NOMAX JOVE
Born August 7, 1949
Sire: Quail Roost Noble Maxim, A. R.
A son of Cesor Noble Maxim out of Quail Roost Lucky Celia (see below).
Dam: Quail Roost Lucky Jan, 11991—614—A, a daughter of Lucky Strike out of Quail Roost Maxim's Janice, 13006—630—A.
In our 1949 sale a ¾ brother of this bull sold for $2,200. This one is a most pleasing individual.

2. QUAIL ROOST GOLDEN CHAMP—Born August 31, 1949.
Sire: Fairlawn Maxim's Imprint, the son of Afton's Golden Marie (E '47-'48).
Dam: Quail Roost Lucky Celia (VG '48), 13812—684—E, dam of Quail Roost Noble Maxim, A. R. and Quail Roost Noble Maximus, sold for $15,000 in our 1947 sale.

This could be the best bull we have ever had to sell.

3. QUAIL ROOST MAX MASTER—Born October 5, 1949.
Sire: Quail Roost Master Max, 5 daughters on test. Our son of Alberta of Thorn Hill, 14018—840—B (E '48).
Dam: Quail Roost Noble Maid (E '48-'49), 14083—744—Jr3—365. Her sons sold for $5,600 in our 1947 sale and $2,500 in our 1948 sale.

We will devote more space to these bulls in future advertisements. We list these now and invite you to visit us and inspect them and see our herd whenever it is convenient to you.

QUAIL ROOST FARMS

FEDERAL ACCREDITED — NORTH CAROLINA BANG'S-FREE CERTIFICATE 11

GEO. WATTS HILL
Owner

Rougemont, N. C.

RAY G. GRIFFIN, Supt.
W. W. FITZPATRICK, Mgr.

Fayroyal's Maxim Is Dead

May 8, 1937 — November 22, 1949

Sire:
May Royal's Majesty
67 A. R. daughters
17 A. R. sons

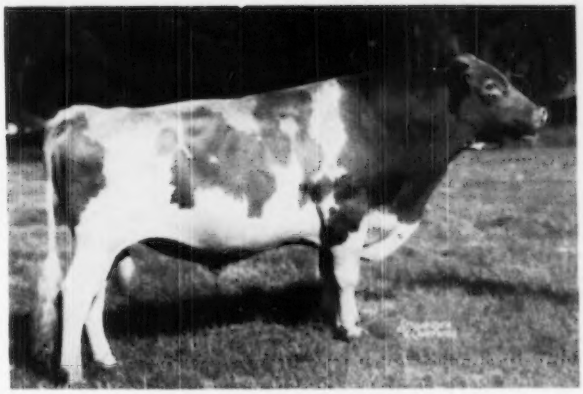

Dam:
Maxim's Faithful
12327—644—AA
1 A. R. daughter
3 A. R. sons

FAYROYAL'S MAXIM
23 A. R. daughters, 1 P. R. son

Quail Roost Royal Primrose, 16616—817—5yrs—365 (VG '48)
Quail Roost Royal Kate, 15257—750—B
Quail Roost Royann, 12571—631—Jr2 (VG '48)
Quail Roost Royal Hope, 11951—605—EE

A DAUGHTER SOLD FOR $7,000.
Quail Roost Royal Faithful, 11284—556—G (VG '48) to A. Mistr and Sons

A GRANDDAUGHTER SOLD FOR $17,000
Quail Roost Noble Primrose, 15730—744—Jr4C (E '47-'48) to Curtiss Candy Co.

A GREAT GRANDDAUGHTER SOLD FOR $10,500
Curtiss Candy Noble Deborah, 14455—696—Jr2C to Wey Acres.

Fayroyal's Maxim was born at Butler Island Plantation near Brunswick, Georgia, on May 8, 1937. On August 26, 1937, he went to Quail Roost Farms where he sired a large number of outstanding progeny. On September 30, 1945, he came to Dinsmore. We now have 25 of his daughters and just a few more to come. One son is in service here. Two of his oldest sons for sale are out of:

1. Dinsmore Medico Emma
13055—657—5yrs—365
2nd dam has 659 in AA.
Emma is by a son of High Point Prince Maxim.

2. Dinsmore Maxmost Favorite
6667—378—Sr2—305—2x
On retest, 4618—187—5yrs in 119 days.
2nd dam has 857 as an 8-year-old.
Favorite is by Quail Roost Maxmost.

GOLDEN GUERNSEY

FEDERAL ACCREDITED 57790 — J. B. LANOUX, Herdsman — NEGATIVE TO BANG'S

Dinsmore Farms • *10 miles north of Jacksonville Near U. S. 1.* • **Dinsmore, Florida**

V. C. JOHNSON — EARL A. JOHNSON — CHARLES F. JOHNSON — BRADY S. JOHNSTON

LOUIS MERRYMAN'S 73rd SALE

MARYLAND STATE FAIR-GROUNDS, TIMONIUM, MARYLAND

Featuring the Manor Glen Dispersal

MONDAY, JANUARY 30, 1950

79 HEAD: 10 BULLS—48 COWS—21 HEIFERS

We urge anyone in need of some foundation cattle, some winter milk, or another sire, to attend this sale. If you don't need any cattle but feel you have been working hard this fall and winter and need a few day's rest, come to this sale, enjoy the evening, eat a couple of oysters and stay over and buy a bred Yorkshire gilt from Guy Harmon on the 31st. We guarantee you'll eat leaner meat next winter.

Columbia County, Pa., has long been known for top farmer-bred Guernseys and Sam Yost has been the prime mover for this reputation. In 1945, Douglas R. Small of Monkton, Md., purchased the Oakwood herd from Sam Yost as a foundation. Included was the young cow, Oakwood Smuggler, that had just been Grand Champion at Bloomsburg under K. C. Sly, a man familiar with the abilities of Columbia County cattle. (Sly's ear had been filled with the qualities of Columbia County from his herdsman, Henry Thomas, who had sojourned there for several years—his most hospitable wife, Henrietta, being from Shickshinny.) Smuggler is by a son of Smuggler Farm Reward's Lass, 15019—629—BB, 15878—659—AA, classified Excellent '47—'48; Champion Cow, N. D. S., 1940, out of a daughter of Langwater Adjuster. She has a record of 9853—527—Jr4—305C (2x), and is due the first week in March to Langvalley Commander (in sale), he by Riegeldale Emory's Maxim out of Riegeldale King's Babette, 9227—515—Jr3—305C (3x). There will also be 8 daughters of McDonald Farms Designer, the sire of Dotty of West Side Farm, 19282—929—Sr4—365, E '47—'48—'49.

At the Fairlawn Sale in 1946, Doug Small bought several females, including Fairlawn Peerless Eiletia, 13490—678—E, 10162—513—6yrs—HIR (730). She was in calf to Fairlawn H. Eastern King and the resulting son, Manor Glen Peerless, was used and eight very attractive daughters will be in the sale. His full sister, Fairlawn K. Idaho, was recently classified Excellent and is on test with 14752—789—Sr4 in 329 days.

The majority of the Manor Glen Herd is Calfhood Vaccinated. It is Accredited and eligible in all states.

8 Granddaughters in Sale

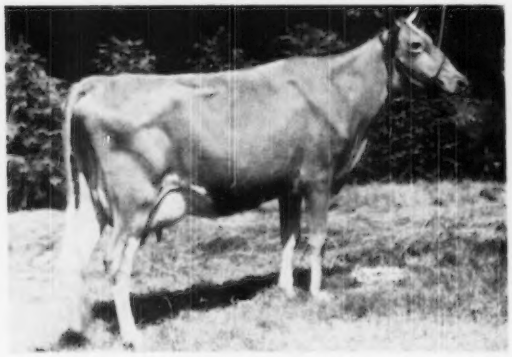

FAIRLAWN PEERLESS EILETIA
13490—678—E, 10162—513—6yrs—HIR (730), dam of Fairlawn K. Idaho, 8746—437—Jr2—305C (915), 12261—617—Jr3C, on retest with 14752—789—Sr4 in 329 days, GP '47—'48, E '49, and Manor Glen Peerless, 8 daughters, 1 son in sale.

8 Paternal Sisters in Sale

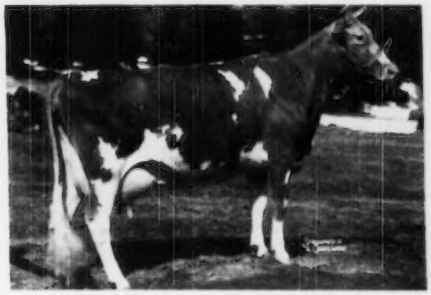

DOTTY OF WEST SIDE FARM
19282—929—Jr4—365, E '47—'48—'49 by McDonald Farms Designer. This cow is the foundation of a top family at Coldsprings.

OTHER CONSIGNORS:

Applebrook Farm, Charles P. O'Connor, West Chester, Pa.—2 cows
Blakeford Farms, Inc., Queenstown, Md.—1 bull
Fellowship Farm, Catherine Georeno, Chester Springs, Pa.—2 cows
Gerar Stock Farm, E. Guttins Merryman, Sparks, Md.—1 heifer
Kensden Farm, C. Kenneth McCleary, Stewartstown, Pa.—2 cows
Lauxmont Farm, Dr. George T. Pack, Wrightsville, Pa.—2 cows
Ort Manor Farm, E. F. and Ruth Ortman, Monaton, Md.—1 cow
Osborne Hill Farm, J. W. McCoy, West Chester, Pa.—1 cow
Three D's Farm, George L. Gunther, Glencoe, Md.—1 cow
White Rock Farm, Catherine L. and Beatrice B. May, York, Pa.—1 cow

THE BLAKEFORD YORKSHIRE SALE

TUESDAY, JANUARY 31, 1950 12:30 P. M.

3 BOARS—47 BRED GILTS

The gilts are the tops of the 1949 spring litters and are due to the great Blakeford boars for early litters. If you like pork, you should have a York.

OTHER 1950 SALES

Louis Merryman's 74th Sale, Maryland State Fair-grounds, April 17, 1950.
11th Quail Roost Maxim Sale, Rougemont, N. C., May 1, 1950.
25th Guernsey Sale, Trenton, N. J., May 18, 1950.
2nd McDonald Sale, Cortland, N. Y., May 20, 1950.
Clover Hill and Meadow Springs Sale, Port Byron, N. Y., May 22, 1950.
The 1950 Franchester Sale will be held the Monday after the International Dairy Show.

FOR CATALOGS AND INFORMATION WRITE

The LOUIS McL. MERRYMAN & SONS, Inc. - Sparks, Maryland

PHONES: LOUIS McL. MERRYMAN, SR. & JR., Cockeysville 57
JOHN H. MERRYMAN, Manor 561-W-3
LEE YOST, Benton, Pa. 3381